3 CENTS PAY NO MORE!

Chicago Daily Tribune

THE WORLD'S GREATEST NEWSPAPER

FINAL ★★

VOLUME CII.—NO. 224 C [REG. U. S. PAT. OFFICE. COPYRIGHT 1943 BY THE CHICAGO TRIBUNE.] SATURDAY, SEPTEMBER 18, 1943. —34 PAGES THIS PAPER CONSISTS OF TWO SECTIONS—SECTION ONE PRICE THREE CENTS

MacARTHUR CAPTURES LAE!

Germans Retreating from Southern End of Salerno Line

1,000 HAIL VOWS TO BATTLE FOR CONSTITUTION

McCormick, Green, Brooks Speak.

TEXTS OF ADDRESSES.
The texts of addresses by Sen. Wayland Brooks, Gov. Dwight H. Green, and Col. Robert R. McCormick at the Constitution day observance last night are, on pages 6 and 7.

BY GEORGE TAGGE.

Illinois leaders pledged a new defense of the Constitution against tinkering by internationalists, at a rousing Constitution day rally attended by 1,000 persons in the Palmer House last night.

Gov. Dwight H. Green, Sen. Wayland Brooks, and Col. Robert R. McCormick, editor and publisher of THE TRIBUNE, declared that no foreign ties shall be permitted to weaken the great document completed 156 years ago yesterday.

Time after time the assemblage broke forth in cheers and applause at the firm stand taken by the speakers. Charles O. Rundall, chairman of the Lawyers' Committee to Defend the Constitution, said the 49 men who formed that organization less than two weeks ago had no expectation that the response to the meeting would be so enthusiastic.

Sovereign Freedom of America.

The speakers drew the lines for the battle in congress and thruout the population on the issue of preserving the Constitution and the sovereign freedom of the United States in dealing with other nations, friends or foes.

Gov. Green came out more strongly than ever before in his defiance of those who would change or sidetrack the Constitution. He asserted his everlasting opposition to any move that "even faintly" resembles such an attempt.

Good or bad motives in such attacks upon the Constitution have nothing to do with the issue, he warned. He recalled Washington's words in his Farewell address that any such attack "is the customary weapon by which free governments are destroyed."

Astral Minded Planners.

The governor assailed "astral minded professional planners and power hungry burocrats" as being in an alliance with radicals and fascist minded elements to accomplish the same loss of freedom in this country against which our men are fighting on foreign shores.

Sen. Brooks told those present and those who heard the broadcast of the meeting over W-G-N to prepare against a propaganda blitz of vast dimensions. Cunning men now are contriving to set the stage for pleas to the people that the Constitution should be changed or overlooked to keep pace with the worldwide outlook, he warned.

Brooks pointed out that already there have been many instances of men in the national administration openly denouncing Constitutional functions thru attacks upon the Supreme court and congress. Such attacks will become more intense, he said, as the consequences of global war pile up.

But if we stand loyal and unafraid, he said, then our historic accomplishments assure us that we can go ahead "as an independent sovereign power" to help ourselves and all mankind.

Assails Eastern Alliance.

Col. McCormick lashed the eastern alliance of communism and wealth, coupled with the power of the administration. This combination has stifled public opinion in the east, he said, so that leaders to protect our form of government must be sought in the west.

When the conspiracy to weaken the national freedom and independence of America reached a climax at the Mackinac Island Republican conference, he said, it was Gov. Green "who stood like Washington at Valley Forge" and prevented the intended stampede of the conferees.

The people also look to Sen. Brooks to use his steadfastness and

[Continued on page 6, column 6.]

War Policies Are Defended by Roosevelt

TEXT OF ADDRESS.
The text of President Roosevelt's message to congress appears on page 8.

BY ARTHUR SEARS HENNING

[Chicago Tribune Press Service.]

Washington, D. C., Sept. 17.—Anticipating a deluge of criticism by senators and representatives who have returned from a two months' contact with their constituents President Roosevelt, in a special message read to congress today, made an elaborate defense of his policies in the conduct of the war.

He reviewed with satisfaction the progress of allied arms on all battle fronts and home front production but warned that we still are a long way from victory in any sector of the global conflict, which is now taking an increased toll of lives of American fighters and costing the United States a billion dollars every four days.

Warns of Hard Fight in Italy.

Notwithstanding our Mediterranean victories "we face a hard and costly fight up thru Italy," Mr. Roosevelt said, while the Russians still have far to go before invading Germany.

On the western front the allies are preparing to strike "in many directions" from the British Isles, the President added, but not until they have assembled "overwhelming forces and equipment."

At the same time we must hit hard and in many places to break thru Japan's ring of "firmly established positions" extending from the Kurile Islands thru the East Indies and Burma to China, he said. The Japanese power "will not collapse until it has been literally pounded into the dust," he said.

Task Called History's Greatest.

Mr. Roosevelt pronounced the task we face the greatest in all history and one calling for "every ounce of intelligence and energy and courage that we possess."

Adverting to our objectives, he said that "when Hitler and the Nazis go out" the Prussian military clique must go with them and the "war breeding gangs of militarists must be rooted out of Germany and out of Japan" if future peace is to be assured.

The problem of preserving peace after this war the President approached with the caution and vagueness which the internationalists ascribe to isolationists. He said "we seek a national coöperation with other nations toward the end that world aggression be ended and that fair international relationships be established on a permanent basis." He thought the "good neighbor" policy has been so successful in this hemisphere it is logical to extend it to the world.

Draft of Fathers Omitted.

Mr. Roosevelt did not touch on the question of drafting fathers or on the man power crisis, but he devoted much of his message to answering criticism that has irked him. Some of his critics, he thought, can see "only the hole" in a doughnut either because of pessimism or "motives not consonant with war winning ideals."

"True to form," commented Rep. Clare Hoffman [R., Mich.], "the President has resorted to questioning the motives of many of us who have criticized the conduct of the war. We have questioned the good sense of the President and his advisers but never his motives. His insinuation that we don't want to win the war is false. And millions of people are convinced that the war cannot be won if New Deal methods are continued."

Tribune Features

Crossword puzzle	Page 14
Day by Day on the Farm	Page 10
Dick Tracy	Page 21
Editorials	Page 12
Friend of the Yanks	Page 13
Gasoline Alley	Page 14
Gumps	Page 20
Harold Teen	Page 10
Inquiring Camera Girl	Page 13
Little Orphan Annie	Page 10
Moon Mullins	Page 19
Neighbors	Page '1
Obituaries	Page 14
Radio programs	Page 21
Smilin' Jack	Page 20
Smitty	Page 10
Terry and the Pirates	Page 21
Winnie Winkle	Page 13

"A CHICKEN IN EVERY POT, TWO CARS IN EVERY GARAGE"

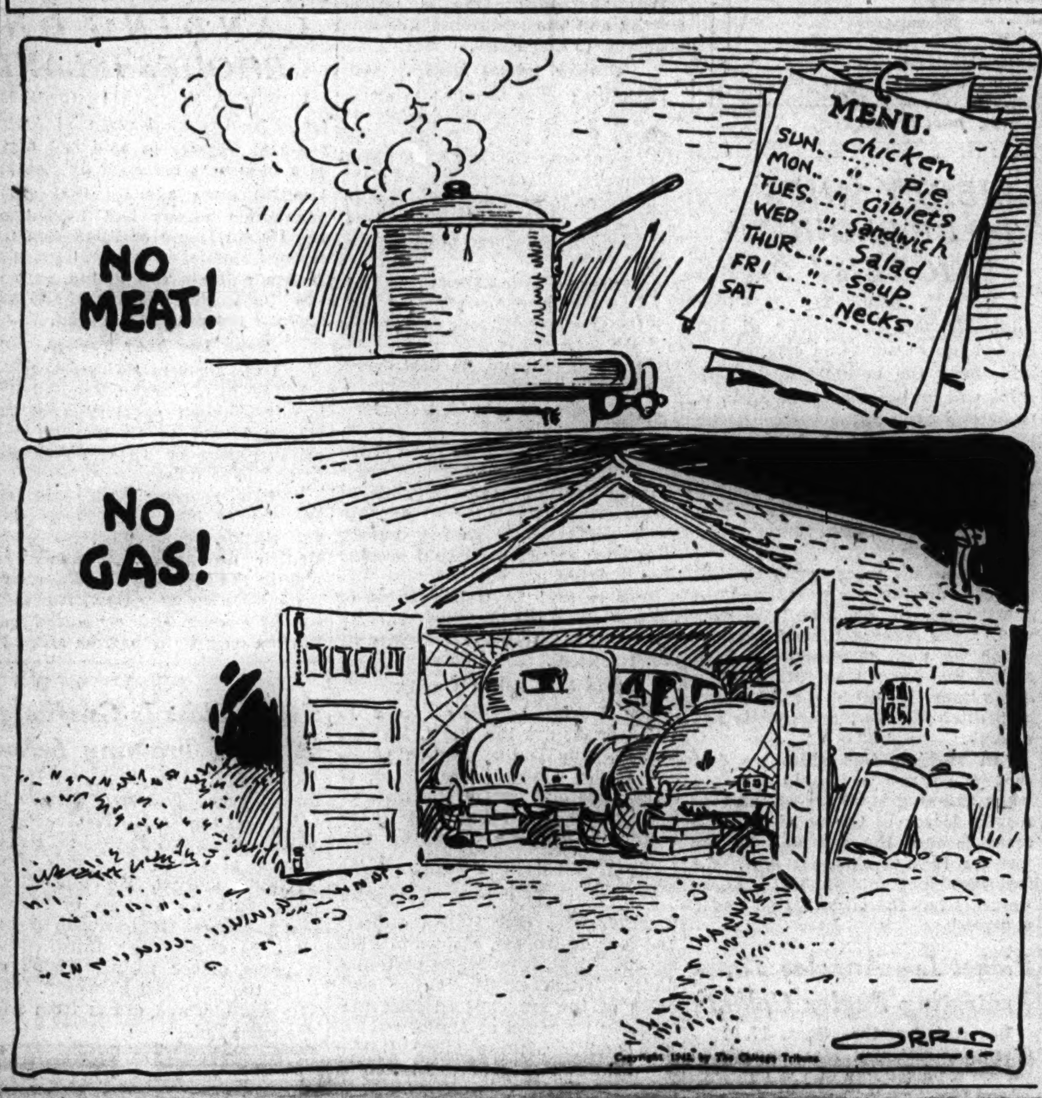

Novel About Perfect Crime Traps Slayer

Pontiac, Mich., Sept. 17 [Special]. — The mystery novel, "The Lamp Cord of Death," provided a design for murder which 35 year old Patrick Norris, detective thriller fan, borrowed to commit what would have been a "perfect crime" if he had not neglected to destroy the book.

This was revealed here today when Norris appeared before Circuit Judge George B. Hatrick and pleaded guilty to the first degree murder of Charles Wilts, 12 year old son of his landlord. Sentence was deferred to Oct. 4 pending a report on Norris' sanity.

When the body of the Wilts boy was found Sunday on the porch of a milk shed in the rear of the Wilts home, authorities decided that a light cord wound around his neck indicated that the boy had become accidentally entangled in the cord and had strangled.

Book Tells the Story.

Not satisfied with the accidental death theory, Mr. and Mrs. Raymond Wilts, the parents, appealed to Prosecutor Charles L. Wilson for additional investigation. Wilson visited the Wilts home, found a copy of "The Lamp Cord of Death" in Norris' room, and learned from its pages how the murder had been committed.

The book told how a clever murderer had disguised his crime as an accident by tangling the body in a lamp cord. Basing his questioning on the murder pattern revealed in the book, the prosecutor obtained a confession from Norris last night following two days of grilling.

Norris, who was rejected for army induction 6 weeks ago due to a low score in an intelligence test and has since been rooming in the Wilts home and working in a Pontiac foundry, admitted he killed the Wilts boy last Sunday while the parents were away. His only explanation was that the boy "bothered" him and that "I couldn't stand him shouting in my ear all the time."

Victim Strangled.

He said he strangled the boy with his hands, then dragged the body to the porch of the milk shed where he procured a long light cord used to carry current from the house to the milk shed. He looped this cord about the boy's neck and body, following directions given in the book to make it appear the boy had stumbled and fallen upon the wire. Leaving the body on the porch, he went to work at his regular time.

Mr. and Mrs. Wilts discovered the body on their return. Dr. Leon F. Cobb, coroner, and his brother, Deputy Sheriff Frank Cobb, investigated and decided the boy had accidentally hanged himself.

The matter would have ended there, except that the parents insisted on a further investigation and told authorities they suspected Norris. The war worker parried preliminary questioning and probably would have escaped detection if the book, because of its title, had not attracted the attention of the prosecutor.

THE WEATHER

SATURDAY, SEPTEMBER 18, 1943.

Sunrise, 6:34 a. m. Sunset, 6:56 p. m. Moonrise, 10:42 p. m. Mars, Saturn, and Jupiter are morning stars.

CHICAGO AND VICINITY: Warmer; winds increasing to 20 to 25 miles an hour.

ILLINOIS: Warmer.

TEMPERATURES IN CHICAGO.

For 24 hours ended at 2 a. m., Sept. 18:

3 a. m....44	11 a. m....54	7 p. m....54
4 a. m....44	Noon......57	8 p. m....51
5 a. m....44	1 p. m....57	9 p. m....50
6 a. m....†43	2 p. m....*60	10 p. m....49
7 a. m....43	3 p. m....59	11 p. m....48
8 a. m....45	4 p. m....60	Midn't.....48
9 a. m....51	5 p. m....59	1 a. m....45
10 a. m....55	6 p. m....57	2 a. m....45

*High. †Low.

POLLEN COUNT: For 24 hours ended at 3 p. m. yesterday, 25 grains per cubic yard of air.

For 24 hours ended 7:30 p. m. Sept. 17: Mean temperature, 52 degrees; normal, 65, deficiency since Sept. 1, 69; excess since Jan. 1, 200.

Precipitation, none; deficiency since Sept. 1, 1.04 of an inch; excess since Jan. 1, 4.62 inches.

Highest wind velocity, 11 miles an hour.

Relative humidity, 7:30 a. m., 90 per cent; 1:30 p. m., 51; 7:30 p. m., 80.

[Official weather report on page 14.]

MILITIA PARADE WILL HEAD LOOP RALLY TONIGHT

Attention will again be focused on the State Street arsenal at 8 p. m. today with a parade of 3,000 members of the Illinois Reserve militia and a mass meeting at State and Madison streets to boost the sale of bonds in the third war loan drive. The exhibit of $3,000,000 worth of fighting tools was installed Wednesday night.

Gov. Dwight H. Green will be the principal speaker in the "Illinois Day" program. Others will be Brig. Gen. Chester R. Davis, commander of the first brigade of the militia, and Charles J. Bunker, president of the State Street council, sponsor of the arsenal. During the addresses a solid line of militia troops will flank the war equipment from Lake to Van Buren streets.

State street merchants have agreed to keep their stores open from 7 to 9 p. m. expressly to sell bonds. Irvin L. Porter, chairman of the Cook county war finance committee, announced yesterday that the county's total bond sales had mounted to $360,383,000, but that the E, or small bond sales, continue to lag. Henry J. Morgenthau Jr., secretary of the treasury, announced last night that total sales in the drive have passed the 9 billion 500 million mark.

Rich Yankees Strip Stores, Briton Cries

BY E. R. NODERER.

[Chicago Tribune Press Service.]

LONDON, Sept. 17.—Americans buying goods with British currency in London stores were compared in today's issue of the weekly review, New Statesman and Nation, to the Germans who denuded Paris stocks by their lavish expenditures of occupation marks.

The writer told of an "invasion" of jewelry stores in London by Americans who are particularly anxious to buy antique silverware, such as tea sets and spoons.

The better goldsmiths, he said, are reluctant to sell such beautiful things to Americans who do not appreciate them.

Lack of Taste Charged.

"They judge only by money. They have no taste at all," one salesman was quoted as saying. "You would think they were only buying the articles to resell them in the United States. In fact, I have wondered if there isn't some commercial big business behind it, what they call a racket."

This salesman, according to the writer, favored a British government ban on Americans exporting valuables purchased in Britain.

"Of course, they have all this money and nothing to spend it on," the salesman continued. "It reminds one of the Germans in Paris spending occupation marks. I feel ashamed to sell; it's as if I were helping to loot Britain."

Ill Feeling Feared.

The writer said he was publicizing this salesman's outspoken comment "because, unless the sentiment is understood by Americans, a lot of ill feeling will arise."

The fact that the Americans pay cash for the goods does not relieve them of responsibility in taking away Britain's treasures, he insisted.

"It is time," the writer concluded, "that some one had the courage to point this out to responsible American opinion."

Nazi Troops Take Over Key Points in Albania

New York, Sept. 17 (AP). — The Berlin radio, admitting the Albanians are "without exception, anti-German," today said Nazi troops had occupied "all strategically-important installations and key points in Albania to prevent any hostile action."

Total average net paid circulation

AUGUST. 1943

DAILY in excess of 940,000

THE CHICAGO TRIBUNE

CLARK'S ARMY GAINS 10 MILES; SEIZES HEIGHTS

Yanks and British Closing Trap.

(Map on page 2.)

ALLIED HDQ. IN NORTH AFRICA, Sept. 17 (AP).—The American 5th army, winner of the violent battle for Salerno, joined today with the British 8th army after the latter's epic 200 mile conquest of the Italian toe and shattered the last hopes of the weakened Germans for establishing a defense line in that area.

Indications were that the Germans already were being pulled away from the southern end of the Salerno front to avoid being caught from behind by Gen. Bernard L. Montgomery's onrushing Britons.

Firmly holding the initiative, Lt. Gen. Mark W. Clark's United States 5th army battered 10 miles inland to capture the elevated village of Albanella. The allies also seized other heights south of the Calore river, commanding the coastal flats on which much of the past week's bloody fighting raged.

[Radio Algiers said the allies had taken Montecorvino and its excellent air field, 8½ miles inland and 11 miles east of Salerno.]

Welded Into Single Front.

All allied holdings in southern, eastern, and western Italy were welded into a single front. The 8th army not only joined the 5th below the cemented Salerno beachheads, but established contact with other British forces advancing up eastern Italy's Adriatic coast from Taranto beyond Bari.

The German air force almost vanished from southern Italian skies. The preponderance of allied air power was turned in smashing force against communications north of Naples, casting an explosive barrage around that great Italian port which Gen. Clark calls his next objective.

The half American, half British 5th army was strongly reënforced and in high fighting spirit despite a week of violent combat on and near the beaches. Naval support continued excellent.

Nazi Withdrawal Imminent.

The possibility that further Nazi withdrawals northward were in progress was seen in the announcement of weakened resistance to the 5th army's enlargement of its foothold onto high ground, and the fact that the main body of the 8th army was advancing to an area where it could jeopardize enemy forces anywhere south of the Sele river.

Clark and Montgomery established contact in or near the southern end of the Salerno bridgehead, which extends to Agropoli. The last announced town to fall to the 8th army was Vallo Della Lucania, 16 miles from Agropoli.

[The German war bulletin said that allied parachute troops had been wiped out behind their lines, that allied resistance had stiffened considerably since strong reënforcements landed, and that "the enemy landing head at Salerno was still further compressed." The Nazis asserted they had isolated United

[Continued on page 2, column 1.]

STARTING TOMORROW!

Mark Clark: AMERICA'S YOUNGEST ★★★ GENERAL

WHAT do the Yanks at Salerno think of the 5th army commander? How did he plan the attack? Tribune Correspondent John Thompson has known Lt. Gen. Clark since he landed in Africa. Beginning in tomorrow's Sunday Tribune, Thompson will bring you the story of Clark's amazingly rapid rise to top-rank command of the Americans in the Salerno expedition. Don't miss this outstanding series starting in tomorrow's Chicago Sunday Tribune.

War Summaries

MacARTHUR'S HDQ.—Allies capture Lae, big Jap base. Page 1.

AFRICA HDQ.—U. S. and British armies join in Salerno area. Page 1.

WASHINGTON—U. S. destroyer, 2 navy tugs sunk. Page 1.

LONDON—Red army breaks thru Nazi line at Bryansk. Page 3.

LONDON—Report Serbs storm gates of Fiume. Page 3.

LONDON—Yanks sink Nazi destroyer in Nantes raid. Page 4.

U.S. Destroyer and Two Tugs Lost in Action

Washington, D. C., Sept. 17 (AP).—The navy tonight announced the loss of a destroyer and a tug in the Mediterranean sea and a tug in the South Pacific.

The destroyer, the U. S. S. Rowan, went down Sept. 11 as a result of an underwater explosion in Italian waters.

Sunk During Salerno Landing.

The tug Nauset was sunk by enemy action in the Mediterranean on Sept. 9, the day of the allied landing at Salerno.

In the South Pacific, the tug Navajo was sunk after an underwater explosion on Sept. 12.

"Next of kin of all casualties aboard the Nauset have been notified," the navy said. "The next of kin of casualties aboard the Rowan and the Navajo will be notified as soon as possible."

The fate of the commander of the Rowan, Comdr. Robert Stephens Ford of West Brighton, Staten Island, N. Y., was not reported.

Carried 172 Men.

The 1,500 ton Rowan, which had a normal complement of 172 men, was launched in 1938 and commissioned in 1939.

The commander of the Nauset was Lt. Joseph Orleck, whose wife, Gertha C. Orleck, lives in Norfolk, Va. He was reported missing.

The Nauset, 1,450 tons, was a new ship commissioned in March of this year. Her normal complement was 60 men.

The navy had no immediate information on the commander of the Navajo. This ship, the same size as the Nauset, was launched in 1939 and commissioned in 1940.

U. S. RAIDERS FLY OVER RUSSIA TO ELUDE US: TOKIO

New York, Sept. 17 [Special].—The Tokio radio, heard here tonight by CBS, charged that American planes that survived the raid last Monday on Japanese Paramushiru in the Kurile Islands escaped from Japanese fighter planes by flying over Russian Kamchatka in violation of international law.

Seven American bombers were said to have been almost cornered by the Japanese interceptors when "international law obliged them to give up the chase at the last moment."

"Violation of international law apparently means nothing to the American airmen," the Tokio broadcast asserted. It recalled that an American bomber landed in soviet territory after the Tokio raid in April, 1942. Another American bomber was said to have landed in Russia last Aug. 12.

REPORT BORIS KILLED ON HITLER ORDER FOR SEEKING AID OF REDS

LONDON, Sept. 18 [Saturday]—(AP).—The Daily Telegraph, quoting "reliable sources," said today King Boris III. of Bulgaria was assassinated on orders of Adolf Hitler because he was trying to free Bulgaria of German control and had asked Russia for aid. The assassin, the Telegraph said, was a Macedonian terrorist.

According to this account, Boris' request to Russia was discovered by Franz von Papen, German ambassador to Turkey.

The official announcement Boris died of heart trouble and lung and stomach complications was disproved, the Telegraph said, by an account that the king climbed a 6,000 foot mountain on a visit to his hunting lodge a few days before his death.

JAP REMNANTS FLEE INTO TRAP ON NEW GUINEA

We're on Way Back, Allied Chief Says.

(Map on page 6.)

ALLIED HDQ. IN THE SOUTHWEST PACIFIC, Sept. 18 [Saturday]—(AP).—Japan's main New Guinea coastal base of Lae has been captured by Gen. MacArthur's forces, it was announced today. The few enemy soldiers who escaped death are heading straight into a trap laid for them in mountains to the north.

As a climax of the victory over a northeastern New Guinea army of the enemy, once estimated to total 20,000, Australian jungle troops entered the air base Thursday after the last defenses in the town were wrecked by four and two engined bombers.

"Making Way Back."

"The Lae victory, accomplished in the face of superior forces available to the enemy, represents a serious blow to him," Gen. MacArthur said in a special field headquarters statement.

"With God's help, we are making our way back."

The "way back" leads toward the Philippines where the heroic general of Bataan and Corregidor has vowed he will return.

The Japanese, who had relied on pillbox and trench defenses on outskirt plantations—defenses which were left in ruins by a series of air attacks—offered only slight resistance at the end. The survivors hurried to brush and hills under pursuit of the attackers.

Allies Build Blockade.

Sensing just such a move, the encircling allied forces built blockades across the only usable trails above Lae. Some of these posts are manned by American paratroops.

Troops entering Lae, once designated as the new capital of New Guinea's mandated territory, found it a shambles. There were only a few Japanese alive in the ruins and these were slain.

Before the base fell, Liberator and Mitchell bombers dumped 43 tons of explosives on the remaining points of resistance.

Control Huon Gulf.

The capture of Lae constituted one of the biggest successes to be scored against the Japanese who had held it since Jan. 25, 1942. It was achieved by a pincers movement sprung Sept. 4 by Australians landing above it from the sea and American and Australian paratroopers landing behind it Sept. 5.

The seizure of the base, which has two airdromes, and Salamaua which has one as well as a good sea anchorage, gave the allies virtual control of the Huon gulf. [Salamaua, 18 miles southeast of Lae, was taken by the allies on Sept. 12.]

Lae's capture was accomplished in fast time. The Australians, who landed above it Sept. 4 from boats guarded by American warships, moved speedily, despite jungle and swamp, to a crossing of the Busu river, four miles from Lae, then drove toward the big Malakang airdrome on Lae's outskirts.

Down 16 Planes.

Gen. MacArthur's headquarters reported a continued stepup of action in the Solomons. Sixteen Japanese fighters were downed in an American raid on the Buin-Faisi sector on southern Bougainville. Nearly 100 enemy fighters intercepted the Bougainville bombers. Three American fighters are missing.

[A steady flow of plane reënforcements has made the Japanese as strong or stronger in the central and northern Solomon Islands than they were two weeks ago, despite heavy losses during our air campaign, a South Pacific headquarters spokesman said today. He said the Japanese may be ferrying planes from Japan down to the big island naval base of Truk, thence to Rabaul, New Britain, and on to the Bougainville Island air bases.]

On New Georgia, the Munda air field was raided by 60 Japanese planes whose bombs caused minor damage and casualties.

ALLIES CLOSING TRAP ON NAZIS IN SALERNO AREA

Yanks Drive 10 Miles; Seize Heights.

[Continued from first page.]

States groups in the Eboli area, capturing prisoners and material. Subsequent broadcasts admitted the 5th and 8th armies had joined; that Montgomery had poured a division and a half into American positions, and that 60 ships were heading for Salerno.]

Occupy Three Provinces.

The absence of German planes for the second day and the weakened fire from anti-aircraft batteries were viewed as significant. German ground fire usually is intense over any area the Germans intend to hold. Pilots encountered little anti-aircraft fire yesterday anywhere near the front.

Three entire provinces in southern Italy were in allied hands. The important ports of Taranto, Bari, and Brindisi were captured. A large number of excellent bases with paved runways, particularly in Apulia province along the Adriatic, were taken. Capable of handling the heaviest bombers, the fields brought the restive Balkans and such targets as the Ploesti oil fields of Rumania closer to allied bombsights.

The newly-fused single front was like a crescent with its ends anchored at Salerno, 20 miles south of Naples on the Mediterranean, and Bari, almost directly east of Naples on the Adriatic. The bottom of the line was in the lower Apennines around Gioia, where British patrols were probing 30 miles north of Taranto.

Allies Control Coasts.

The allies controled all southern Italy's shoreline on the Ionian sea, about 200 miles of west coast on the Mediterranean, and about 145 miles of the Adriatic north to Bari. The Germans apparently clung temporarily to the mountainous center.

Maj. Gen. James H. Doolittle's strategic air force concentrated on half a dozen targets in Italy. Flying Fortresses laid a pattern of bombs on the Caserta area north of Naples, hitting roads and a bridge. They also blanketed the Benevento area, 40 miles northeast of Naples. Capua to the north attracted Mitchell bombers, which pounded the railway system, bridges, and docks. Other Mitchells bombed a railway and road junction at Isernia, 55 miles north of Naples. Twenty miles northwest of the port, Marauder bombers attacked a highway at Mignano. Marauders also pounded a road junction at Formia, northwest of Naples.

Bag Four Enemy Planes.

Lesser planes of the tactical air force strongly supported troops fighting at Salerno, with allied fighters maintaining constant patrol. Four enemy planes were destroyed yesterday and two allied craft were lost.

A military spokesman paid high tribute to allied engineers. In addition to bearing part of the 5th army's active fighting assignments, they lifted mines to open the way for attacks and maintained beach facilities for bringing in essential reënforcements and supplies. All their work was done despite heavy enemy shellfire and frequent raids by Nazi planes.

It was disclosed officially that United States Rangers were part of Clark's initial landing force and that they held one vital sector at the northern end of the bridgehead. The Rangers were veterans of some of the most spectacular fighting in Tunisia and Sicily.

CASH REGISTER HUDDLE NETS $75.

Four customers early yesterday crowded around the cash register in the restaurant at 540 South Wabash avenue and before the owner, Pio Negri, could interfere, fled with $75 taken from the register.

Allied Armies Effect Junctions in Southern Italy

(Story starts on page 1.)

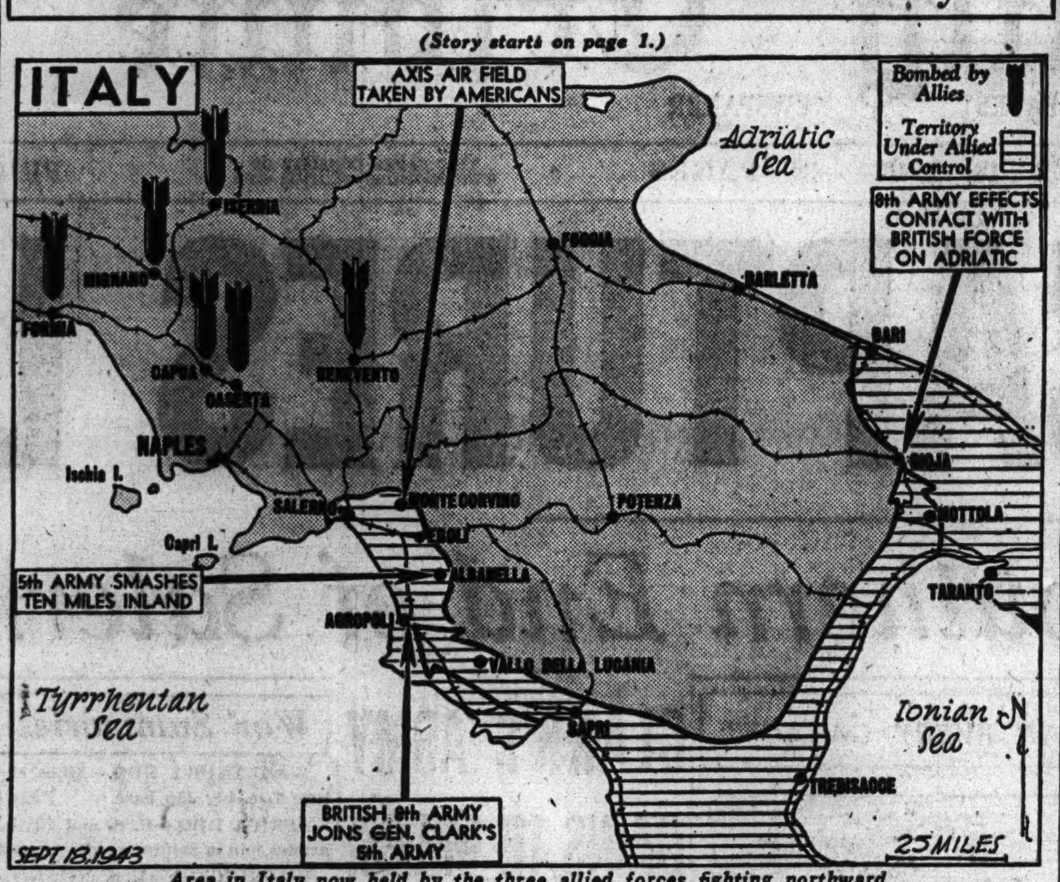

Area in Italy now held by the three allied forces fighting northward.

ILLINOIS FLYERS HELP BLAST FOE IN NAPLES AREA

Lay Barrage of Bombs Around Key Port.

BY WES GALLAGHER.

ALLIED HDQ. IN NORTH AFRICA, Sept. 17 (AP).—Maj. Gen. James H. Doolittle's strategic air force shifted its attack yesterday from the allied bridgehead of Salerno to Nazi communications north of Naples, laying a high explosive barrage around the great Italian seaport which is one of the prime objectives of the allied invasion.

The pilot of a B-25 Mitchell declared:

"There were plenty of enemy vehicles down there and our bombs must have got plenty of them besides cluttering the road, north and south of the entrances to the town."

Illinoisans on Attack.

Describing a Fortress attack in the Benevento area, Sgt. Kenneth L. Long of Dixon, Ill., a tail gunner, said:

"I could see two trains approaching the bridge. Our bombs headed right for the target and from what I could see of the bombing, those two trains did not cross the bridge and probably will not for quite a while."

Second Lt. Roy L. Atherton of Pearl, Ill., a bombardier, declared:

"It was hard for me to sight the target because of the dust rising around the bridge from the bombings of the previous groups. I corrected by sighting to hit the part that escaped previous damage and I saw my bombs hit right on the center."

WATCHES NAZIS FLEE

BY MICHAEL CHINIGO.

[Representing the combined American press; distributed by the Associated Press.]

ABOARD A RECONNAISSANCE PLANE OVER ENEMY LINES IN ITALY, Sept. 16 [Delayed].—Long columns of enemy tanks, self-propelled artillery and troop carriers, pounded from the air, retreated northward toward Avellino from the Salerno area today.

The retreating Germans split in two columns at Avellino, toward Naples and Benevento.

Hundreds of infantry engagements occurred between allied troops and dug-in enemy pockets covering the retreat. Artillery and naval fire was pin-pointed to rip the Nazis as our strong patrols cleaned out the rear-guard pockets.

Flys Over Battle Arena.

That was the picture I got in a 45 minute ride over the battle arena as the American-British 5th army under Lt. Gen. Mark W. Clark wiped out the Nazi wedge which had threatened to split the allied bridgehead and Gen. Bernard L. Montgomery's 8th army began pouring into the 5th army sector.

Second Lt. Charles Kessmeier of Newark, O., volunteered to pilot me over the battle arena. It looked like a huge saucer, with the Germans holding the upper lip and with the beachline jammed with allied ships disgorging men, munitions, tanks, trucks, and supplies.

We went over enemy territory along the Sele river bank and could see machine gun pits with three or four Nazis inside each. Still farther along I saw a long column of German tanks, artillery and troop carriers speeding north with artillery fire landing over them.

Blast German Hideout.

Turning back I saw artillery shells land among the enemy machine gun nests.

"Get your earphones on; we'll cruise around a bit," Kessmeier said.

Lt. Hilston Kilcollins of Presque Isle, Me., was on the air directing the artillery fire. He asked for a concentration on a red barn, explaining 20 Germans had hidden in there. In a matter of seconds a battalion concentration smashed the enemy hideout.

Kilcollins then directed the guns on a building which 40 Germans seemed determined to hold. Another battalion concentration razed this structure.

MAIN BATTLE AGAINST JAPS STILL TO COME, SAYS KNOX IN BRITAIN

LONDON, Sept. 17 (AP).—American Navy Secretary Frank Knox, in England for a 10 day inspection trip, today warned the main battle against Japan still is to come but said, "It may seem significant that our navy hasn't seen a Japanese aircraft carrier in the last four months. Apparently they don't like to come out where it is wet."

The secretary arrived in Britain by plane, accompanied by Capt. Leland P. Lovett, chief of the navy public relations department.

Knox said he would inspect American naval activities here, acquaint himself with the needs for the immediate future, and seek a closer touch with the British allies.

War Loan Drive Strikes It Rich Among Alaskans

JUNEAU, Alaska, Sept. 17 (AP).—Alaskan natives are digging deep to support the third war loan drive. The office of Indian affairs today reported native associations already have subscribed nearly $50,000.

LIBERTY SHIPS TO BE REDUCED, VICKERY SAYS

LONDON, Sept. 17 (AP).—Rear Adm. Howard L. Vickery of the United States maritime commission said today the building of Liberty ships will be tapered off in favor of launching 1,000 faster Victory ships by the end of 1944, with an eye toward post-war maritime trade. Vickery described the new Victory ship as capable of 16 to 17½ knots, as against the Liberty ships' speed of 11 knots.

"This means more speed so that we can deliver more cargo in a shorter period of time," Vickery said. "The present Liberty ship, of which we now have between 2,500 and 3,000, has little future as a cargo liner. It will be a good tramp ship after the war, but that is not enough.

"In making this shift we feel that the time has been reached when shipping is no longer the controling factor in the war. What I mean is that the war will not be lost for lack of shipping now. We feel also that our tanker building program has the oil situation under control."

Picket Los Angeles Times Protesting Pegler Column

Los Angeles, Cal., Sept. 17 (AP).—The CIO National Maritime union placed a picket line at the entrance of the Los Angeles Times today protesting the publication of Westbrook Pegler's syndicated daily column. Ralph D. Rogers, union spokesman, said the Times would be requested to discontinue publication of the column, which he described as unfair to seamen. Pickets carried placards, attacking Pegler. The Times in an editorial said: "The NMU says that Pegler is a liar. So did Willie Bioff."

BIG ITALIAN NAVY SKELETON AFTER 3 YEARS OF WAR

3 Battleships, 75 Pct. of Smaller Craft Lost.

LONDON, Sept. 17 (AP).—The Italian navy, now almost entirely under allied control, wound up three years of war a bare skeleton of the strength Mussolini counted on to keep the Mediterranean Italy's "Mare Nostrum."

Only in battleships did the Italians fare well, on the face of the best available London figures, and that probably was because they turned and ran so many times from the British during 1941-'42.

Starting the war with nine battleships, the Italians lost one in 1940 and another in 1941 and the Germans sank one last week after Italy's surrender. One is unseaworthy and the remaining five surrendered to the allies.

Cruiser Losses Heavy.

Casualties were heaviest in cruisers, destroyers, and submarines, the Italians losing up to 75 per cent. They went into the war with about 35 cruisers, 100 destroyers, and 125 submarines. The allies now hold at least nine cruisers, 27 destroyers, and 25 submarines, and possibly others.

Best figures here show these Italian losses in previous years:

1940—One cruiser, four destroyers, and six submarines.

1941—Ten cruisers, 20 destroyers, and 12 submarines.

1942—Eight cruisers, 35 destroyers, and 30 submarines.

This would leave 7 cruisers, 14 destroyers, and 52 submarines unaccounted for, but the majority of them left floating may be at scattered ports where Italian vessels have been reported without specific identification.

Reports said 22 Italian ships of various sizes had reached Turkish ports, but this was not confirmed by allied sources.

The 5 in Allied Hands.

The Italian battleships now in allied hands are the Italia, Vittorio Veneto, Caio Duilio, Andrea Doria, and Giulio Cesare. The Roma, of 35,000 tons and one of the Italians' newest and finest, was sent to the bottom by German bombs off Corsica. A sixth, the Impero, is unseaworthy.

The Italia and Vittorio Veneto, together with four Italian cruisers and four destroyers, arrived in Alexandria, Egypt, from Malta yesterday under British escort. Other warships of the surrendered fleet presumably remained at Malta.

In addition, these other Italian ships have been reported in allied hands:

A seaplane carrier and other smaller vessels, totaling 28 at Malta.

The sloop Eritrea at Colombo, Ceylon, and eight vessels, including a gunboat and two minesweepers, at the Island of Cyprus.

TALKS ROBBER OUT OF PURSE.

Mrs. Vera Rick reported to police yesterday that she persuaded a robber to take $15 and allow her to keep her purse when he held her up at Lake and Clark streets. She lives at 1055 Granville avenue.

Islands Occupied

The Dodecanese islands, which are falling into British and Greek hands, according to reports.

REPORT ALLIED LANDING ON RHODES ISLAND

LONDON, Sept. 18 [Saturday]—(AP).—The French Equatorial Africa radio at Brazzaville said last night in a broadcast recorded by Reuters [British news agency] that allied commando troops had landed on the Italian island of Rhodes in the eastern Mediterranean. "Groups of Italian soldiers are taking part in the fight there against German troops," the broadcast added.

Take Isle Near Turkey.

[Chicago Tribune Press Service.]

ISTANBUL, Turkey, Sept. 16 [Delayed].—British occupation of the Italian island of Castelorizo, just off the coast of Turkey, was confirmed here today.

British sources here said the Dodecanese islands of Leros, Kos, and Samos, reported earlier under British occupation, probably are now in the hands of Greek patriots.

[Castelorizo is about 100 miles east of Rhodes. It is separated from Turkey only by a narrow strait.]

Negro Class Is Graduated at Navy Training School

George Clinton Fields, formerly for 10 years President Roosevelt's valet, was among 107 Negroes graduated yesterday from the service schools at the Great Lakes Naval Training station. He topped the class, with an average of 99, and was promoted from seaman second class to storekeeper third class—a petty officer rating. Fields entered the navy last February. He is 32 years old, and comes from Indianapolis, Ind.

British Prelate Bears Greeting for Russians

LONDON, Sept. 17 (AP).—The archbishop of Canterbury said today that the archbishop of York, now visiting in Moscow, would express sympathy and admiration for "the church and people of Russia in the great trial thru which they are passing." He added that a letter of greeting from himself and the archbishop of York, which the latter is bearing for Metropolitan Sergei of Moscow, also cited "the unity of our two churches [the Church of England and the Russian Orthodox church] in the service of our Lord."

O-G SHOES

O-G Youthies
for smart girls for school and college!
$3.98
They're plenty keen . . . and aglow with the flame of youth! In large variety . . . and a complete range of sizes!
The same low price . . . for the same high quality!

O'CONNOR & GOLDBERG
205 STATE ST., South, at Adams • 59 MADISON ST., West, near Dearborn
4616 SHERIDAN ROAD · 3300 LAWRENCE AVE. · 835 63rd STREET, EAST
4040 W. MADISON ST. · 1255 MILWAUKEE AVE. · 2752 MILWAUKEE AVE.
1147 LAKE ST., OAK PARK · 6348 HALSTED ST., SOUTH · 3225 ROOSEVELT ROAD
NOT available at 23 MADISON, EAST
O-G STORES FOR WOMEN OPEN TUESDAY, THURSDAY AND SATURDAY EVENINGS

KERMANS

PERSIAN LAMB
from $395
Inky black, cocoa brown or cloud gray . . . each silken knuckle curl gleaming . . . every coat worked to Kermans exacting standards . . . and fashioned to be a dateless aristocrat. Select yours long or short, fitted or casual, officer or mandarin style. Every one is definitely priced to your advantage.
Sizes 10 to 40.
For 24 years the Kerman label has merited the abiding confidence of women who love fine furs.
KERMANS
160 N. Michigan Ave. . . . near Randolph

Our Guarantee
We will refund your money if you can find fur coats of equal quality at prices lower than ours

Northern back
Muskrat
Mink or sable-blended
$295
So sturdy because these are northern skins and only the choice, thickly furred backs are used . . so beautiful because of the rich Sable and Mink tones. One of our very best "investment furs".
john t. Shayne
MICHIGAN AVENUE AT RANDOLPH

SATURDAY STORE HOURS [illegible]OM 9:45 A. M. TO 5:45 P. M.

Famous quality that saves
ROTHMOOR COATS
in 3 great value giving groups
$69.95 $89.95
$119.95
Each new season Rothmoor seem to have a habit of walking away with all stlye, quality and value honors. This fall is no exception . . . they seem to have even bettered their best. That's the kind of quality that's economy these days
In sizes 10 to 40. Other coats $45 to $250. Sizes 10 to 46, half-sizes 33 to 45, Jr. sizes 9 to 17—5th floor
A SMALL DEPOSIT HOLDS YOUR COAT
MAURICE L ROTHSCHILD
State at Jackson

YANKS MEET AN OLD ENEMY AND SOCK HIM AGAIN

Patrols Take Nazis Who Fought in Sicily.

BY HERBERT L. MATTHEWS.
[New York Times Correspondent Representing the Combined American Press.]
[Distributed by the Associated Press.]

WITH THE AMERICAN 5TH ARMY IN ITALY, Sept. 17.—There is always a certain satisfaction in meeting an old enemy and socking him again and the regiment to which I am attached is having that pleasure right now. They discovered it only yesterday evening after some clever patrol work.

One of our battalion commanders sent out what he calls his private Rangers—a group of 30-odd soldiers and noncommissioned officers who do nothing but patrol work of a sort of partisan nature.

Yesterday, the divisional general sent down word he wanted a German prisoner or two in order to get the proper identification of the unit working inside the annoying salient the enemy drove into us the night before. There seemed to be some new men in there.

Two Men Seize Prisoners.

The battalion commander promptly picked two of his "rangers" and told them to go to it.

They crept down to the river and partly swam and partly forded it with their rifles held high above their heads. Then they moved cautiously forward until they could see the German positions and waited.

They knew that the enemy would send a patrol out and then they would pounce on it.

That's what happened. Two German soldiers came forward carelessly, thinking their mission was just beginning and they were indeed pounced upon. One made a break for safety and was wounded, but the other yielded gracefully and before he knew what was happening to him was hustled with a gun poking into his back to the river bank and thence across.

Battled on Sicily Ridge.

Then came the interrogation and lo and behold, Jerry was from a regiment of the 29th division which this outfit had driven from a place they called "bloody ridge" during the Sicilian campaign in the hottest battle they had had.

It is a well known axiom in the boxing ring that when you've beaten a man once, you're at an advantage if you meet him again. That goes for war, too. This regiment is glad it has met the 29th division again.

SALERNO—RUBBLE HEAP

BY WILLIAM STONEMAN.
[Chicago Daily News correspondent representing the combined American press.]
[Distributed by the Associated Press.]

SALERNO, Italy, Sept. 17.—Once beautiful Salerno is little more than a rubble heap. You can't find a half dozen houses in the center of the town that aren't heavily damaged.

No house has its windows, a grim taken of the effectiveness of the allied aerial onslaught which caught the city a week before we landed here. What is left of the population seems to be in the bread line, waiting for American food.

Salerno, incidentally, has been in the hands of the British since it was first taken.

BATTLE FOUR HOURS

BY MICHAEL CHINIGO.
[Representing the combined American press.]
[Distributed by the Associated Press.]

WITH THE U. S. 5TH ARMY IN ITALY, Sept. 13 [Delayed].—Altho the Americans had been engaged in a nip and tuck battle with the Germans on the Salerno plain for four days they still felt their oats enough today to deploy for a morning attack.

The Germans, however, having the advantage of observation from higher ground, undoubtedly saw us maneuver and while we were in the process of completing the disposition of our forces, the Nazis hit us full in the face with the most powerful smash of the campaign so far.

For four long hours they struck again and again, charging every which way hunting for a soft spot. We pulled back under the terrific impact to allow our own artillery to counterattack them, then we moved back into the line and mauled the German armor and grenadiers.

Yanks Hold Ground.

The Germans struck first directly southward from Eboli, even while our naval gunfire was tearing into the city, which is the enemy's pivotal point in this area.

They came charging in groups of five, six, and 10 tanks, but Lt. Col. Charles Weigand, of Baltimore, Md., saw them coming and called for an artillery concentration. He got it and smashed the threat, which turned out to be merely a feint. The main enemy force of a dozen tanks, a score of self-propelled 88 mm. guns, and a long line of troop carriers came dashing at break-neck speed in an effort to sweep over our right flank. The men should have run but they didn't and the battle raged for four hours before both sides quieted down to consolidate their positions for the night.

[Fourteen German tanks were knocked out during this fighting.]

Reds Announce Fall of Bryansk

(Story in adjoining column.)

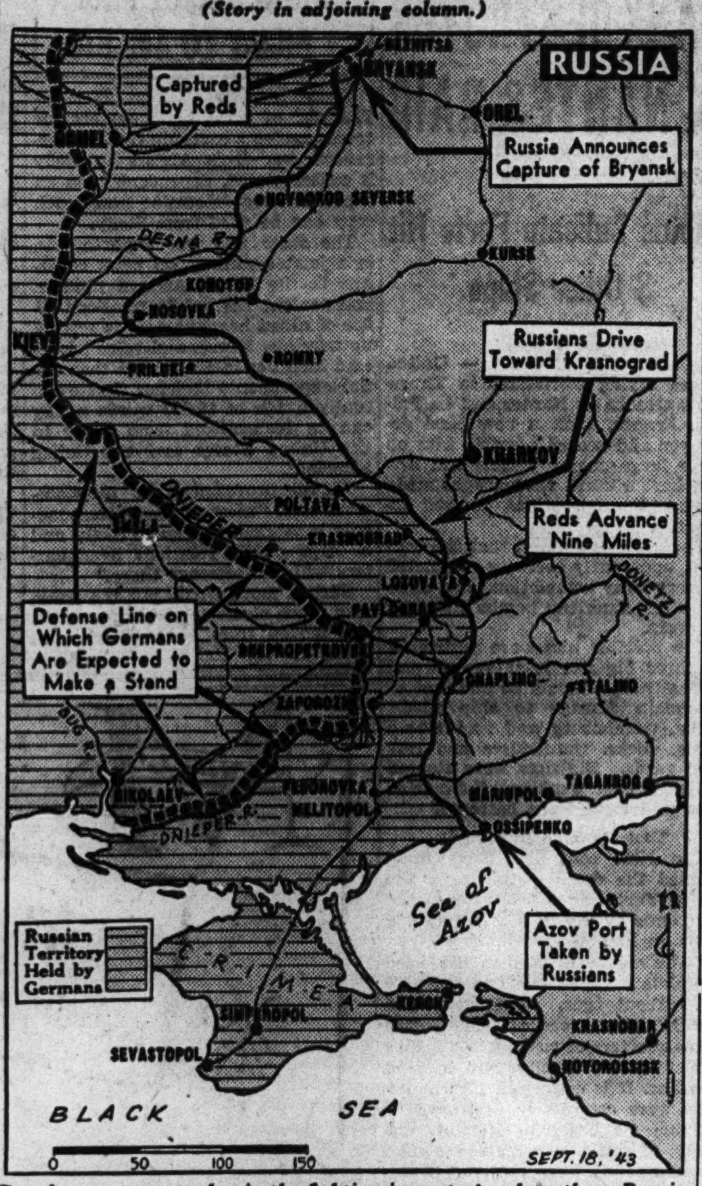

Developments yesterday in the fighting in central and southern Russia.

HEAVY LOSSES IN MUSSOLINI RESCUE TOLD

[By Wireless to the New York Times and the Chicago Tribune.]

STOCKHOLM, Sweden, Sept. 17—The Germans lost one third of the special command troops, including aviators and paratroopers they assigned to Benito Mussolini's rescue, the Voelkischer Beobachter says.

This account contradicts earlier reports that none but German witnesses were left to tell the tale of the Mussolini kidnaping, for it says the Italian carabineers had just been disarmed. The name of the hotel from which Mussolini was rescued was given as Campo Imperatore, a luxurious resort on the Gran Sasso peak.

Rome Radio Attacks King.

New York, Sept. 17 (AP).—A promise that Benito Mussolini, whom the Germans say they have liberated but have never produced, will "soon let his voice be heard" was coupled tonight on the Nazi-controled Rome radio with an attack upon King Victor Emmanuel. Allessandro Pavolini, secretary of the German-sponsored "Republican Fascist party," denounced recent actions of the king and Marshal Pietro Badoglio as "monstrous" and "treacherous." The broadcast was reported by the United States foreign broadcast intelligence service.

$50,000 LOSS IN GARAGE FIRE.
Damage estimated at $50,000 was caused early yesterday by a 3-11 fire in the one story garage of Chrispen's Truck lines at 7501 South Racine avenue. Company officials said 10 tractor trucks, two full size trucks and a trailer were destroyed.

RUSSIANS BREAK THRU NAZI LINE ON DESNA RIVER

Stalin Announces Fall of Bryansk.

LONDON, Sept. 18 [Saturday] (AP).—Premier Marshal Josef Stalin yesterday announced the capture of Bryansk, junction for six major Russian railways, and the city of Bezhitsa, five miles to the northwest, in a major break-thru on the German Desna river defense line 70 miles from White Russia.

The Moscow war bulletin also announced the capture of Ossipenko [Berdyansk], Sea of Azov port midway between Mariupol and Melitopol—or about 60 miles from the German Crimean escape railway.

Moscow batteries were ordered to thunder 20 salvos from 124 guns to celebrate the capture of Bryansk, once the key bastion of German lines in mid-Russia, and its sister city.

The capture of Bryansk and Bezhitsa gave the Red army an "important strongpoint of German defenses" on the west bank of the Desna river, Stalin said.

70,000 Troops Routed.

Russian divisions, outflanking defenses built by the Germans in difficult marsh and forest terrain since they captured Bryansk on Oct. 13, 1941, took the city by skillful maneuvering, Stalin said. Six German divisions—over 70,000 men—were routed. The midnight war bulletin said many Germans were captured.

Railroads from Bryansk ran out to Moscow, Kiev, Smolensk, Kharkov, and the interior of Russia. It is only 165 miles from the Dnieper river, toward which the Germans appeared to be falling back on the 600 mile front from Smolensk to the Sea of Azov.

Other Russian drives were smashing deeper into the Ukraine, pounding toward Melitopol in the south, toward Zaporozhe on the Dnieper bend, and toward Kiev, Ukraine capital on the middle Dnieper. The Russians are less than 55 miles from Kiev.

Shell Rail Junction.

The push toward Kiev appeared to be reaching a crescendo as over 130 towns and villages were captured, 2,000 Germans killed, and 53 locomotives and many railroad cars captured amid a great pile of seized Nazi stores and war material.

Moscow dispatches said the Russians were shelling a rail junction 50 miles from Zaporozhe. Other units were only 35 miles from that German base.

Another drive was closing in on Krasnograd, 60 miles southwest of Kharkov and 70 miles from the Dnieper bend.

Toward Pavlograd, which is 40 miles from the Dnieper, the Russians drove nine miles to capture 60 hamlets.

In the Kiev push, the Red army was advancing toward Priluki, defense base of Kiev. The Russians reported the capture of 130 villages which put the Russians within 55 miles of Kiev and 35 miles from Priluki.

SUICIDE VERDICT IN POISON DEATH.
A coroner's jury yesterday returned a verdict of suicide at the inquest over Mrs. Agnes Roth, 38 years old, a war worker, who died earlier in the day of poison she swallowed Wednesday in her home at 911 Eastwood avenue.

Guerrillas Drive in Balkans

Centers of attack on axis forces in Jugo-Slavia.

SERB PATRIOTS STORM GATES OF FIUME, REPORT

Widen Hold on Split; Seize More Towns.

LONDON, Sept. 17 (AP).—Jugo-Slav partisan forces were today reported storming the gates of Fiume, important Italian city on the Adriatic sea, while other guerrilla forces 160 miles to the southeast widened their beachhead around the Dalmatian seaport of Split, capture of which was announced in the name of the Jugo-Slav army of liberation yesterday.

Today's announcement said the guerrillas had pushed 10 miles up the Dalmatian coast to occupy Trogir.

The Jugo-Slav partisans held Susak, just across the bridge from Fiume which the Serbs occupied briefly in 1918. More forces were said to be pouring toward the front thru Bakar, taken early this week during the drive toward the coast.

Report Heavy Fighting.

In eastern Bosnia, the capture of the town of Vlasenica, 30 miles northeast of Sarajevo, was also reported. Heavy fighting was reported around Ogulin, north of Split, and Klin.

As thousands of Jugo-Slav patriots went on the march and the whole Balkan "back door" to Adolf Hitler's European fortress trembled, a German overseas broadcast was quoted by Reuters [British news agency] as saying an Italian, Gen. Amico, commander in southern Dalmatia, had been shot by the Fascists.

The Germans, striking back at the guerrilla forces were said by the Jugo-Slav information bureau here to be using dive bombers in attacks on Split and the adjoining town of Solin, also occupied by the patriots.

Protest Nazi Bombings.

The bombings brought protests from Croat Archbishop Klement Bonifacci, who said the Jugo-Slav troops had pushed on thru Split and only women and children were now left as targets for the bombers.

A German broadcast said that 60 German soldiers had disarmed 20,000 Italians in an unidentified Adriatic port and captured five Italian vessels which sought to escape to the allies.

The Berlin broadcast recorded by the Associated Press said one of the intercepted vessels, a destroyer, contained the personal luggage of Prince Ferdinand, duke of Genoa and second cousin of King Victor Emmanuel. The whereabouts of the duke, identified as commander in chief of the Italian navy in the Adriatic sea, was not mentioned.

ALGIERS RADIO CALLS FOR FUNDS TO HELP UNDERGROUND FRONT

LONDON, Sept. 17. (AP). — Radio France at Algiers, broadcasting an appeal of the French committee of national liberation for funds, told the French homeland today that "the decisive moment for the liberation of France is approaching."

"For this occasion we are organizing a campaign of French solidarity," said the broadcast, adding that the object of the campaign was to raise funds for the underground front in France.

"Arms, ammunition, and food will be smuggled to France with the money raised, and help also will be given to young Frenchmen now hiding in the mountains," the broadcast said.

17 FREIGHT CARS DERAILED.
Buda, Ill., Sept. 17 [AP].—Seventeen cars in a North Western freight train were derailed here today. No one was injured.

Feuer Fur Co.
162 N. State Street
12th Floor—Butler Bldg.
OPEN SUNDAY 10 A.M. to 5 P.M. MONDAY EVE to 9 P.M.

Terms to suit your convenience on our lay-away plan

Outstanding FUR VALUES $100

See these exceptional buys! Invest in quality furs!

Genuine Silver Fox Greatcoats . $100
Lustrous Black Dyed Skunk . . 100
Black Dyed Persian Lamb . . . 100
Norwegian Blue Dyed Fox . . . 100
Black Dyed Russian Moire Pony 100
Sable Dyed Marmot 100
Grey Dyed Krimmer Lamb . . . 100
and many other great values up to $1500

Open Sunday 10-5; Monday 'til 9

Feuer Fur Co.
162 N. State St. 12th Floor

CONVENIENT CREDIT—ASK CREDIT DEPT. TO EXPLAIN SPECIAL TERMS

New fall BRUCEWOOD SUITS
of all wool coverts, worsteds & gabardines
$29.95

Never did suits fit so perfectly into today's picture of thrift as these do. The timeless quality in the fabrics and needling, and the timeless character of the style keep them serving and serving and saving and saving

In cocoa tan, beige, brown, powder blue, RAF blue. Sizes 10 to 20—other suits $35 to $75—7th floor

MAURICE L ROTHSCHILD
State at Jackson

THE STORE FOR MEN
MARSHALL FIELD & COMPANY
Washington and Wabash
Store Hours, 9:45 a.m. to 5:45 p.m.

Take your Time Out in handsome, easy-fitting leisure wear

LEISURE COAT—It'll take without question a top spot in your off-duty wardrobe. Tailored especially for us by one of the country's leading makers to assure outstanding good looks and perfect fit. The front's of brown or beige wool gabardine with Shetland-type wool back and sleeves in a blending pattern. Full rayon lining. Sizes 36 to 46. $27.50

CASHMERE SWEATER—Its full-fashioning gives it the comfort and smartness necessary for successful wear with your sports coats. Fine imported Tibetan yarns have been woven with famous Scotch technics—here in America, for the economy it would mean to you. Sleeveless; natural color. 36 to 44. $9.95

WOOL FLANNEL SLACKS—Exceptionally well tailored from excellent wool flannel in a handsome gray—to blend with your leisure wear. 32 to 40. $16.50

Fifth Floor

THE STORE FOR MEN—MARSHALL FIELD & COMPANY

SATISFACTION GUARANTEED

ROTHMOOR CHESTERFIELDS
of all wool Meltons and Stroock fabrics
$59.95

Here's the most popular style of the day—made even smarter by the inspired needling and quality details of Rothmoor. You'll revel in the soft, sleek fabrics and marvel at the long, thrifty wear . . with or without velvet collar

In sizes 10 to 44. Other Chesterfields $35 to $79.95—5th floor

MAURICE L ROTHSCHILD
State at Jackson

SATISFACTION GUARANTEED

TRI-PHI JUNIOR DRESSES AND SUITS
Dress $17.95 Suit $29.95

This little all wool suit and the trim ready-for-everything gabardine dress are just 2 of the reasons why the girls are all going Tri-phi

Sizes 9 to 15—other dresses to $25—other suits to $45—3rd floor

MAURICE L ROTHSCHILD
State at Jackson

APPLICATION FOR $7,500-$11,250 ACCIDENT INSURANCE POLICY

AND SUBSCRIPTION TO THE DAILY TRIBUNE

NOTE: For the sum of 25c preliminary term fee, plus 10c a month in advance thereafter, the Chicago Tribune makes available to its Home Delivery Subscribers and members of their families who reside in the same household, a $7,500 Travel Accident Insurance Policy. Insurance coverage eventually increases to $11,250 on continuous renewal. Issued by Federal Life Insurance Co., Chicago. NO MEDICAL EXAMINATION. One policy to a person. Issued only to applicants over 10 and under 70 years of age.

Mail this Coupon to the Chicago Tribune. SEND NO MONEY. Accredited representative will call and collect 25c. Official Carrier will collect monthly thereafter for Insurance and Subscription. Insurance will lapse if subscription is stopped.

☐ *I hereby order the Daily Tribune delivered to my home by Carrier six days a week, starting immediately, for which I agree to pay the regular rate.*

☐ *I am a Home Delivery subscriber and agree to continue.*

Do you apply for this $7,500 Travel Accident Policy?..........
(PLEASE PRINT)

Your Name?.......... First Name Middle Name Last Name

Address?.......... Number Street Apt.?..........

.... City State Phone?..........

Your Age?.......... Date of Birth?.......... Month Day Year

Are You Blind or Deaf?.......... Are You Crippled?..........

Name of Person to Whom Insurance Is to Be Paid in Case of Your Death? (Beneficiary)

.... First Name Middle Name Last Name Relationship..........

Applicant's Signature.......... Sign in Own Handwriting

NOTICE: Orders for Home Delivery of the Tribune are acceptable only from persons residing where such service is maintained and are subject to rejection by the Tribune. All applications for insurance are subject to rejection by the Federal Life Insurance Co. Insurance does not become effective until noon the date policy is issued.

Form A2735—3-43

COL. LANZA SEES CHANCE OF NAZI SO. ITALY DRIVE

Holds Divided Allied Units Offer Good Target.

BY COL. CONRAD H. LANZA.

[Regular contributor to The Field Artillery Journal and recognized as an authority on military matters.]

The invasion of Italy started Sept. 3, when the British 8th army of Gen. Bernard L. Montgomery crossed the Strait of Messina into the toe of Italy. A few days later new invasions were made by the British 5th corps at Taranto and by the American-British 5th army of Lt. Gen. Mark W. Clark on the Gulf of Salerno.

These three invasions are one, operating under Gen. Harold Alexander, who coördinates all three forces under Gen. Eisenhower. He is opposed by German Field Marshal Gen. Albert Kesselring. So far the two British forces have met only slight resistance, mostly caused by demolitions. The American army at Salerno has met strong opposition.

The German troops identified in south Italy are the ones who were in Sicily. Presumably they have the same commander, Gen. Hube. When he left Sicily, Hube assembled most of his forces near Naples. He expected an invasion, but did not know where or when it would come. Had he posted his main body south of Naples he would have run the risk of being cut off by an allied landing at Naples, near Rome, or farther north. He left about one division in south Italy to demolish roads.

Convoy Spotted by Nazis.

On Sept. 8, German scout planes discovered the approach of the convoy of the American 5th army. The Germans figured it was headed for Salerno.

Hube, assuming he was in command, moved three of his four divisions from Naples to Salerno, 25 miles away. He moved out the Italian troops, took his stand in the mountains, and posted light detachments near the shore.

Before Gen. Clark's attack, the shore positions went down quickly but the mountain positions held. After three days of heavy fighting, the Germans, believing the 5th army was exhausted, brought up their remaining division from Naples and counter-attacked. They made some gains but their attacks now have been repulsed and the allies are advancing.

Invitation to Attack.

There is one danger. If Kesselring has troops available, he might attack one of the two British invasion forces before they unite with each other or with Gen. Clark.

Three German armored divisions arrived at Rome on Sept. 10 and on that day at least one German division was at Ancona on the Adriatic. The Germans at Rome could drive to south Italy within two days. It is not likely that they will leave Rome unoccupied, but by now infantry divisions may have arrived there.

The possibility of a German offensive in south Italy should be kept in mind. The division of a large force into three separate detachments, always is a most attractive invitation to an opposing general to start a campaign. Napoleon was the great master of how to take advantage of such a situation. Let us hope the Germans cannot spare troops for such a purpose.

NAVY LISTS TWO FROM ILLINOIS AS AMONG MISSING

Washington, D. C., Sept. 7 (AP).—The navy announced today 67 casualties, including eight dead, two wounded, and 57 missing. In addition, names of three are included whose status has been changed from missing to safe.

This brings to 29,491 the total of navy, marine corps, and coast guard casualties reported to next of kin since Dec. 7, 1941. The grand total includes 10,205 dead, 5,200 wounded, 9,934 missing, and 4,152 prisoners of war.

Chicagoland casualties:

CHICAGO.

Schwemin, Edward Raymond — Missing. Father, John Schwemin, 1225 North Claremont avenue.

ILLINOIS.

Reinhard, Joseph Lawrence—Missing. Parents, Mr. and Mrs. Joseph D. Reinhard, Streator.

INDIANA.

Biggs, Perry Jackson—Missing. Wife Mrs. Fern Biggs, 302 South 13th street, Vincennes.

Brown, Robert Sheldon—Missing. Father, Marshall S. Brown, 1903 Cedar street, Anderson.

Dorraugh, Thomas Frederick — Missing. Father, Henry Dorraugh, 610 H street, North East, Linton.

Suiter, Hollis Hobart—Missing. Mother, Mrs. Lulu Marie Suiter, 532 West Washington street, Greensburg.

IOWA.

Creekmur, Herbert Oscar—Missing. Parents, Mr. and Mrs. Oscar Otis Creekmur, 1311 South Delaware, Mason City.

Curtis, Charles Trevor—Missing. Father, Cecil B. Curtis, Monticello.

MICHIGAN.

Boeskool, Donald—Missing. Parents, Mr. and Mrs. Albert Boeskool, Freemont.

Rohlfs, Gordon Ford—Missing. Parents, Mr. and Mrs. Cecil Rohlfs, Niles.

Stilwell Hails Yank Paper in India; Sees War's End

NEW DELHI, India, Sept. 17 (AP).—Congratulating the soldier newspaper "CBI Roundup" on completing its first year, Lt. Gen. Joseph W. Stilwell wished the editor continued success today, but added: "I won't say 'many happy returns of the day,' because we are all going home long before then."

WOMAN DIES OF BURNS.

Macomb, Ill., Sept. 17 [AP].—Mrs. Vallie B. Farrar, 43 years old of Rushville, died today of burns suffered yesterday when a can of gasoline exploded at her home.

For Service
WOODSTOCK
TYPEWRITER

Illinois Men Listed as Prisoners

Lt. Joseph F. Kill, Sgt. Freeman S. Penney, Lt. Theodore Helin, Sgt. James J. Sedlack, and Sgt. Arthur W. White (left to right).

ITALY'S TROOPS ORDERED INTO GERMAN ARMY

Nazis Also Conscript Slave Labor.

BERNE, Switzerland, Sept. 17 (AP).—The German military command in Italy tonight ordered all Italian soldiers, eevn those of dissolved detachments, to present themselves in uniform immediately to the nearest Nazi military authority.

All those not reporting will be liable to trial by a military tribunal, the German order stated.

Must Report Prisoners.

The Nazi proclamation also ordered the Italians to report to German authorities all Anglo-American prisoners now in hiding. Those failing to do so will be punished.

Nazi authorities also have begun requisitioning Italian workers, adding their former allies to the list of countries from which Germany is gathering labor. Heads of German labor camps have been instructed to prepare to receive "great numbers" of Italian farm workers, a dispatch to Geneva's La Suisse said.

ITALIANS APATHETIC

BY REYNOLDS PACKARD.

[Distributed by the Associated Press.]
[Representing Combined American Press.]

MAIORI, Italy, Sept. 14 [Delayed].—After ousting Mussolini and his Fascist regime and breaking away from the axis, the Italians in allied-held territory in Italy seem today to be uncertain as to what sort of government they want.

Mussolini's slogans have been effaced with daubs of black tar or paint, but nothing has been placed in their stead. The Italian's political attitude is negative. Everybody runs down fascism, Mussolini, and Count Ciano. For the most part the Italians are noncommittal about such men as Count Sforza, anti-Fascist leader.

No Trend to Leadership.

They seem only to want the conflict to end. It appears to me that the Italians' apathy to the new kind of government that is to be set up is presently almost as great as their apathy regarding the Mussolini regime, which they permitted to rule them despite the fact that 90 per cent of the population was against it.

Repeatedly, I asked Italian people what sort of government they want now that Mussolini is gone and they immediately change the conversation, or, if actually forced to answer, will say, "O, a government something like the United States or England."

To date I have seen no trends toward any particular leaders.

BULLITT OPENS RACE FOR MAYOR IN PHILADELPHIA

Philadelphia, Pa., Sept. 18 (AP).—William C. Bullitt, former United States ambassador to Russia and France, opened his campaign for the Philadelphia mayoralty tonight with a promise to make the most of federal aid in a post-war "rebuilding" of the city.

In a broadcast speech of acceptance of the Democratic nomination, which he won in last week's primaries, Bullitt also pledged his efforts toward elimination of the city's 1 per cent income tax, which he referred to as "that wicked method of picking pockets, the wage tax."

"We Philadelphians have been taxed just as heavily as New Yorkers or Chicagoans or Bostonians by the federal government," he said. "And the federal taxes we have paid have been used for public improvements in many communities, but not in our home town, because of the policies of our municipal isolationists."

Saturday 9:45 to 5:45

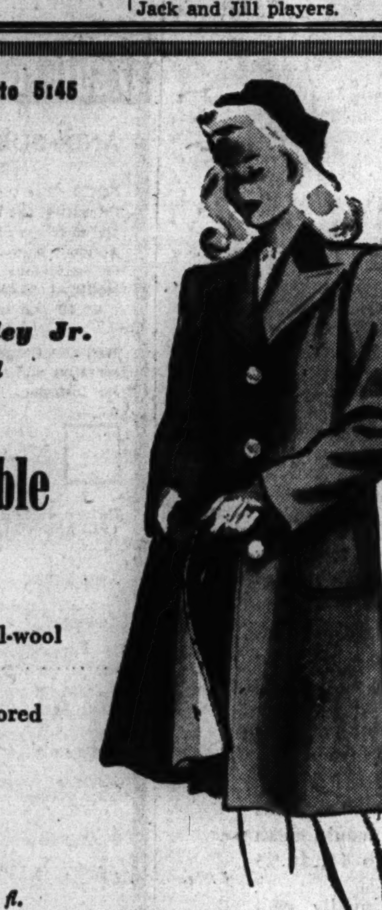

This Townley Jr. Chesterfield has a

Removable Chamois Lining

—it's 100% all-wool
—black only
—mannish tailored
—velvet collar
—junior sizes.

$35

Junior Coats—6th fl.

THE HUB
Henry C. Lytton & Sons
Chicago Evanston Oak Park Gary

Sgt. William F. Mooney (left) and Sgt. Joseph Brown.

ARMY LISTS 171 YANKS HELD AS WAR PRISONERS

[Chicago Tribune Press Service.]

Washington, D. C., Sept. 17.—The war department made public today the names of 171 United States soldiers who are held as prisoners of war by the enemy; 89 are held by Germany; 21 are held by Italy, and 61 are held by Rumania.

All those reported in the following list are held by Rumania except where otherwise indicated in brackets.

CHICAGO AND VICINITY.

Brown, Staff Sgt. Joseph—Mrs. Laura L. Brown, wife, 8107 Luella avenue.

Helin, 1st Lt. Theodore—Frank L. Helin, father, 4821 Byron street.

Kill, 2d Lt. Joseph F.—Michael A. Kill, father, 4251 Wentworth avenue.

Mooney, Staff Sgt. William F. — Mrs. Helen Mooney, mother, 8149 Eberhart avenue [Germany].

Penney, Tech. Sgt. Freeman S.—Freeman S. Penney, father, 900 Chestnut, Wilmette [Germany].

Sedlack, Tech. Sgt. James J.—Mrs. Anna Sedlack, mother, 7802 South May street.

DOWNSTATE ILLINOIS.

Clark, Staff Sgt. Hubert R.—Mrs. Allie M. Pearson, mother, Cobden [Germany].

Seale, Staff Sgt. Dwight F.—Mrs. Mary Ethel Seale, mother, Fairbury [Germany].

White, Tech. Sgt. Arthur W.—Arthur W. White, father, Belvidere.

INDIANA.

Reese, Staff Sgt. Jerome D.—Mrs. Pearl E. Reese, mother, Indianapolis [Germany].

MICHIGAN.

Bailey, Sgt. Albert A.—Mrs. Vernie Bailey, mother, South Haven.

Cicinelli, Tech. Sgt. Salvatore J.—Mrs. Anna S. Cicinelli, mother, Merrill [Germany].

Eastman, 2d Lt. Allan C.—Clifford F. Eastman, father, Beulah [Germany].

Westcott, Staff Sgt. Earl C.—Mrs. Alice Jean Westcott, wife, Kendall.

WISCONSIN.

Hoff, Sgt. Thomas A.—Mrs. Onalee M. Cleary, mother, Milwaukee.

Mertz, Staff Sgt. Clarence H. — Christ Mertz, father, Sheboygan [Germany].

Torssell, Sgt. Neil E. — Mrs. Lucy E. Torssell, mother, Waupaca [Italy].

SURVIVES CRASH, BUT LOSES LIFE IN AERIAL BATTLE

Second Lt. Joel F. Grubb Jr., 24 years old, navigator aboard a Martin Marauder bomber, who survived a crash in Africa about a month ago in which four members of the crew of six died, was killed in an air battle in the European area last Saturday.

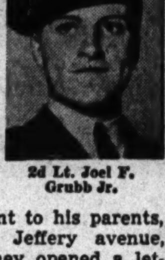

2d Lt. Joel F. Grubb Jr.

An official notice of his death was delivered by the war department to his parents, who live at 6801 Jeffery avenue, about the time they opened a letter from their son, dated Sept. 6, telling them he had recovered from minor injuries suffered in the African mishap.

Lt. Grubb was a graduate of Hirsch High school and DePauw university, Greencastle, Ind.

Judson D. Richter, 19, an army aviation cadet, and an instructor were killed recently in a training plane crash at Olathe, Kas., the war department informed his mother, Mrs. Oleita Richter, 1712 Wilson avenue. Richter was a former captain of the Senn High school swimming team and a member of the Jack and Jill players.

ARMY REVEALS NAMES OF 209 LOST IN ACTION

11 Illinois Soldiers on Casualty List.

[Chicago Tribune Press Service.]

Washington, D. C., Sept. 17.—The war department made public today the names of 209 United States soldiers missing in action in the Asiatic, European, Middle Eastern, North African, Pacific, and Southwest Pacific areas. The names listed in North African area include casualty reports received from operations in Sicily.

Chicagoland soldiers listed as missing in the North Africa theater, except where otherwise specified in brackets, follow:

CHICAGO VICINITY.

Corrieri, Pvt. 1st Class Leo—Mrs. Mary Wake, sister, 1429 West Congress street, Chicago.

Fischer, Staff Sgt. Harry L.—Harry G. Fischer, father 8022 Perry avenue, Chicago. [Middle east.]

Howard, 2d Lt. Vincent P.—Mrs. Edna J. Howard, mother, 2007 South 8th avenue, Maywood.

Lister, 2d Lt. Donald J.—Mrs. Julia E. Lister, mother, 2845 East 77th street, Chicago.

Mills, 2d Lt. John D.—Mrs. Mabel Mills, mother, 6034 Kenwood avenue, Chicago. [Middle east.]

Noonan, 2d Lt. John P. — William J. Noonan, father, 4049 West Van Buren, Chicago. [European.]

Purcell, Staff Sgt. Thomas Q.—Mrs. Cora Garrett, mother, 2741 Jackson boulevard, Chicago. [Middle east.]

Rosen, Sgt. Irving L.—Louis Rosen, father, 2837 North Whipple street, Chicago.

ILLINOIS.

Bennett, Staff Sgt. Donald L.—Mrs. Elsie Bennett, mother, Clayton. [Middle East.]

Hayes, Staff Sgt. William L.—Earl W. Hayes, father, Franklin.

Reed, Staff Sgt. Ray W.—William A. Reed, father, Freeport. [Asiatic.]

INDIANA.

Christen, 1st Lt. James B.—Mrs. Alice O. Christen, mother, Decatur.

Randolph, Tech. Sgt. Thomas B.—Mrs. Alice G. Randolph, wife, Lyons. [European.]

MICHIGAN.

Dix, 2d Lt. Robert T.—David T. Dix, father, Newaygo.

Michaud, Staff Sgt. Harold K.—Mrs. June E. Michaud, mother, Saranac. [European.]

Renkes, Corp. Thomas B.—Mrs. Harriet Renkes, mother, Battle Creek. [Southwest Pacific.]

Runzel, 1st Lt. Raymond A.—Arthur E. Runzel, father, Montague.

WISCONSIN.

Clark, Staff Sgt. Ray L.—Mrs. Fay Seyfert, mother, West Bend. [Asiatic.]

Durden, Tech. Sgt. Buford E.—Mrs. Blanche Durden, mother, Milwaukee.

COASTAL AREAS PREPARING FOR A GULF HURRICANE

New Orleans, La., Sept. 17 (AP).—Texas and western Louisiana coastal areas, threatened by a severe gulf hurricane, evacuated lowlands today and took extra precautions to withstand destructive winds and dangerously high tides indicated if the disturbance moves inland.

The latest advisory issued by the United States weather bureau here, said the storm, after remaining practically stationary during the day, would likely resume its slow northward movement late tonight and reach the Texas coast in the Freeport-Galveston area Saturday morning.

The advisory said the disturbance was accompanied by winds of 75 to 85 miles an hour and gusts up to 100 miles an hour near the center. It said that winds of 60 to 75 miles were indicated near the Texas-Louisiana border and south of the storm center to Port O'Connor, Tex.

"This is a dangerous storm and all possible precautions should be continued," the bureau warned.

KATZ EXCLUSIVE MILLINERY

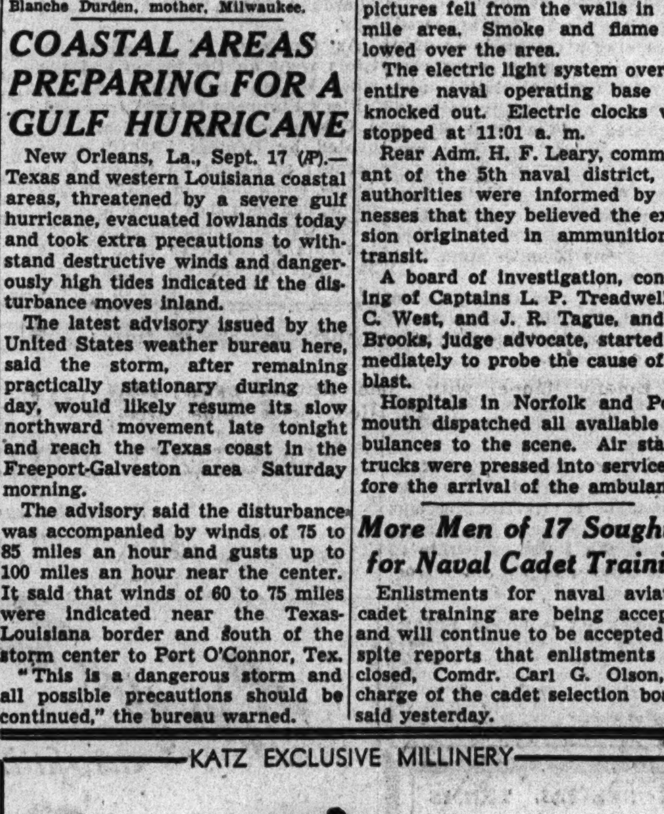

fall flattery

Under a Spreading Brim or Tiny Hat

Whatever your hairdo, there are Katz "works of art" to please every fancy. Large brim Hats or tiny Hats, each has an unmistakable flattery and charm of its own.

$3.99 to $16.50

Katz Exclusive Millinery

105 S. State St. (Palmer House)
40 S. State St. (N. American Bldg.)
EVANSTON—1609 Orrington
MILWAUKEE, WIS.—153 W. Wisconsin
MUNCIE and LAFAYETTE, IND.

Missing in Action

(Story in adjoining column.)

These Chicagoans were listed as missing in action. Identifications are left to right.

Sgt. Thomas Q. Purcell, Pvt. Leo Corrieri, and Sgt. Harry L. Fischer.

[TRIBUNE Photos.]

Lt. John P. Noonan, Lt. John D. Mills, and Lt. Vincent P. Howard.

BLAST KILLS 24 AT NORFOLK AIR BASE; 250 HURT

Felt 20 Miles Away; Buildings Wrecked.

Norfolk, Va., Sept. 17 (AP).—A mighty blast attributed to the explosion of ammunition in transit killed 24 persons and injured some 250 others today at the Norfolk naval air station. It was Norfolk's worst disaster since the Italian dirigible Roma crashed in 1922 with a loss of 34 lives.

The navy released a list of 23 of the 24 persons killed in the blast. Among them was Seaman Elizabeth Korensky of Philadelphia, Pa., one of the first WAVES to be killed on active duty and the only woman to die in the explosion. Also included in the list of dead were Gerald G. Gillins, son of Carl E. Gillins, 328 North 14th street, Springfield, Ill., and Merle Van Sant, son of Minnie E. Van Sant, Clinton, Ia., both enlisted men.

The explosion, felt as far as 20 miles away, badly damaged several hangars at the station and hurled framework and timbers hundreds of yards. Windows were smashed and pictures fell from the walls in a 10 mile area. Smoke and flame billowed over the area.

The electric light system over the entire naval operating base was knocked out. Electric clocks were stopped at 11:01 a. m.

Rear Adm. H. F. Leary, commandant of the 5th naval district, said authorities were informed by witnesses that they believed the explosion originated in ammunition in transit.

A board of investigation, consisting of Captains L. P. Treadwell, C. C. West, and J. R. Tague, and Lt. Brooks, judge advocate, started immediately to probe the cause of the blast.

Hospitals in Norfolk and Portsmouth dispatched all available ambulances to the scene. Air station trucks were pressed into service before the arrival of the ambulances.

More Men of 17 Sought for Naval Cadet Training

Enlistments for naval aviation cadet training are being accepted and will continue to be accepted despite reports that enlistments are closed, Comdr. Carl G. Olson, in charge of the cadet selection board, said yesterday.

REVEAL YANKS SANK DESTROYER IN NANTES RAID

Photos Indicate Forts Hit 3 Other Ships.

LONDON, Sept. 17 (AP). — United States Flying Fortresses in Thursday's attacks on Nantes and La Pallice, France, sank a new Nazi destroyer and scored possible hits on three large enemy vessels and several harbor craft, photographs made during the operations showed tonight.

The pictures showed that the warship, apparently recently completed or very near completion, was sinking after American bombs struck it squarely.

The possible hits were registered on three big merchant vessels and several harbor boats in addition to the main damage to ship yards, docks, warehouses and railroad yards, docks, warehouses and railroad yards. Big fires were started in large coal bunkers. Submarine pens and locks were battered.

Vast Damage Reported.

The Nazi controled Paris radio likened the damage caused by the single Fortress raid on Nantes to that done by the R. A. F.'s four big raids on Hamburg.

"The center of Nantes has been completely wiped out and the city is without gas, electricity, and water," the broadcast said. "In three-quarters of an hour 300 bombs transformed the city into a heap of ruins. It is estimated 1,500 buildings were completely destroyed."

From air bases in Britain hundreds of miles away, allied armies invading Italy have received important support—attacks by long-range R. A. F. bombers on two main transport channels by which Germany feeds reënforcements and supplies into Italy.

Blast Railway Links.

Following up the Sept. 6 raid on Munich, railway funnel from Germany to the Brenner pass, R. A. F. bombers last night blasted the French-Italian border town of Modane at the northern end of the Mont Cenis tunnel thru the Alps and astride the main Rome-Paris railroad.

Simultaneously, a second R. A. F. force of night raiders disrupted a secondary transport system into Italy by bombing the Antheor viaduct near Straphael, on the Mediterranean coast.

Reports of air raid warnings tonight in western Switzerland indicated allied bombers again might be raiding northern Italy or southwestern Germany.

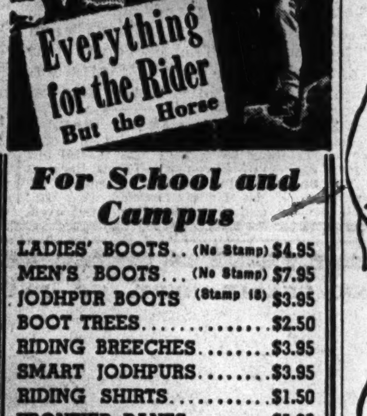

For School and Campus

LADIES' BOOTS.. (No Stamp)	$4.95
MEN'S BOOTS... (No Stamp)	$7.95
JODHPUR BOOTS (Stamp 18)	$3.95
BOOT TREES	$2.50
RIDING BREECHES	$3.95
SMART JODHPURS	$3.95
RIDING SHIRTS	$1.50
FRONTIER PANTS	$5.95
WESTERN BOOTS (Stamp 18)	$7.95
WESTERN BELTS	$1.00
WESTERN HATS	$2.95
DENIM RIDING SLACKS	$2.95

2 Pc. Campus Suits
Skirt and Jacket of fine Herringbone. Brown and Grey. $12.95
Matching Slacks $5

Leather Jackets
$14.95
To $19.95

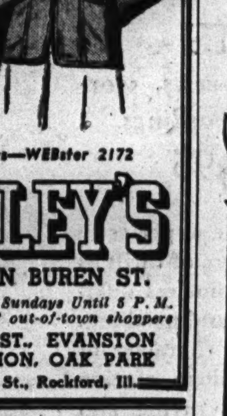

Soft Suedes and Leathers in a selection of young styles. Unusual quality. In all sizes 12 to 46.

Water Repellent Windbreakers, $7.95 up

Phone Orders—WEBster 2172

BAILEY'S
25 W. VAN BUREN ST.
Loop Store Open Sundays Until 5 P. M. for convenience of out-of-town shoppers
627 DAVIS ST., EVANSTON
103 N. MARION, OAK PARK
201 S. Main St., Rockford, Ill.

Chicago Daily Tribune.
THE WORLD'S GREATEST NEWSPAPER

Vol. CII. Saturday, Sept. 18. No. 224.

Published daily except Sunday at Tribune Tower, 435 North Michigan avenue, Chicago, Illinois.
The Tribune company publishers.

MAIL SUBSCRIPTION PRICES

Mail subscription prices in Illinois [outside Chicago], Indiana, Iowa, Michigan, and Wisconsin: Daily Tribune only, $5.00 per year; with Sunday Tribune $12.50 per year.
Zones 3 and 4 in states other than Illinois Indiana, Iowa, Michigan, and Wisconsin: Daily Tribune only, $7.50 per year; with Sunday Tribune $15.00 per year.
Zones 5, 6, 7, and 8 inclusive Canada and Mexico: Daily Tribune only, $12.00 per year; with Sunday Tribune, $19.50 per year.
Foreign: Daily Tribune only $25.00 per year; with Sunday Tribune, $42.00 per year.
Entered as second class matter, May 14, 1903, at postoffice at Chicago under the act of March 3, 1879.

PLAN TO SEND WAR NEWS DIRECT FROM SICILY TO AMERICA

Washington, D. C., Sept. 17 (AP).—Transfer of press headquarters for correspondents covering the Mediterranean war from Algiers to Sicily is contemplated, dependent upon an experiment to determine how much copy can be filed from Sicily.

The state and war departments, in a joint summary on news coverage in the North African theater, said tonight the public relations office of allied headquarters is setting up wireless, Morse, and voice broadcast facilities in Sicily and that initial experiments indicate that eventually a file of 80,000 words a day can be transmitted from Sicily to the United States and the United Kingdom.

"If this proves possible," the statement said, "most of the correspondents in Algiers will go to Sicily and a large public relations headquarters will be necessary there."

Such a move would put the newsmen much closer to the front, which has moved from North Africa to Sicily to the Italian mainland.

JAPAN STARTED WORLD WAR IN 1931, SAYS HULL

Washington, D. C., Sept. 17 (AP).—Voicing eloquent praise for China's long struggle against Japanese aggression, Secretary of State Cordell Hull today recalled "the Mukden incident" of 12 years ago as the start of international disorders that brought on World War II.

"China's struggle has been our struggle," Hull said in a statement concerning the "incident," which occurred Sept. 18, 1931.

He referred to the action of the Japanese garrison at Mukden in precipitating disorder out of which Japan launched her invasion of Manchuria. A patched-up settlement with China followed, but Hull said the trouble at Mukden is regarded as dating the beginning of the present World war.

"I am confident," he said, "that Chinese resistance will develop into offensive action and the enemy will be swept from Chinese soil."

THREE FLEE BURNING HOME.

Fire caused by an overheated furnace early yesterday damaged the home of Charles Gross at 10035 Kimbark avenue. Gross, his wife, and their son, fled from the burning home.

MANDEL'S

Back the Invasion . . . Help Our Boys . . . Buy an Extra War Bond Today

Good Companions
For Your Fall Coat or Suit

Dull-Finish Sheer Rayons

Woven to achieve a soft, dull looking finish. Two weights . . . an exquisite sheer for furlough dates, a mid-sheer for meetings and office. Cotton foot reinforcements. In Rica Sun and Rio Tan. Sizes 8½ to 10½ 97c

Mail and Phone Orders on Total Purchases of $2 or More

Hosiery—First Floor—State

Youthful Debstep Pumps

Your feet will be flattered and you will be charmed by our youthfully styled, beautifully wearing Debsteps. Choose the sling pump or the perforated step-in for your coupon's worth. Both in black only, sizes 4½ to 9, AAA-B $6.95

Please Bring Your Ration Book I with 18 Coupon Attached

Shoe Salon—Fifth Floor—State

Gloves Galore!

You'll find them at Mandel's . . . a wonderful selection of doeskin (tanned lambskin), glace capes, real kids and even pigskins . . . p. k. stitched some handsewn, blacks and white. Not all sizes in every style .... $2 and $3

Gloves—First Floor—State

Mandel Brothers

GAMING SQUAD COPS OUSTED IN GUZIK SCANDAL

Bring In Missing Wheels Is Courtney's Edict.

The removal of all 11 members of the three county highway police gambling squads was announced late yesterday by Acting Sheriff Joseph Higgins after a two hour session with State's Atty. Courtney. Courtney demanded during the meeting that the mysteriously missing gambling equipment be produced immediately.

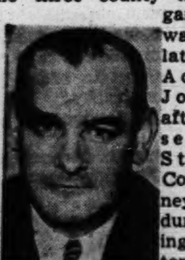

Lt. Peter Madura.

The shakeup in the gambling squads was announced by Higgins and Chief Hugh McCarthy of the county highway force, who said the change was for the good of the department. They said they were not satisfied with existing conditions in suppression of gambling. McCarthy said semi-weekly meetings would be held with station heads to tighten up enforcement.

New Squads Named.

The ousted squad members were given other assignments, requiring them to be uniformed instead of in civilian attire, and new squads were named to deal with gambling. Included in those removed were three of the Morton Grove station force who took part in the raid a week ago by the state's attorney's office on the Dome, elaborate Guzik gambling place at 7466 Irving Park road. They and other Morton Grove police had been questioned about the disappearance of seized roulette wheels and dice tables entrusted to the care of the Morton Grove station.

The three were Maurice Nudelman, John Pufahl and Philip Schwartz.

Courtney's demand for the return of the missing gambling wheels climaxed the day's developments, which included:

1. The disclosure that the two roulette wheels produced by the county highway police as part of the equipment seized in the Dome are not part of the Dome equipment. Where the substitute wheels came from was not fully explained. Thus, not five wheels, but all seven that were seized, have vanished, with reports persisting that they are in the hands of the syndicate.

Substitutes Call Cover-Ups.

2. The charge by Wilbert Crowley, first assistant state's attorney, that the two substitute wheels were planted to cover up for the failure to remove the elaborate, expensive wheels which, Crowley charged, were left in the gambling place.

3. The appointment of Peter Madura, a Democratic precinct captain in the 26th ward, as lieutenant of the Morton Grove station. Madura who quit the highway force two months ago, replaces Lt. Myles McDonough, who is under suspension and charged with malfeasance in office. McDonough's hearing on the charge has been set for Oct. 1 in Cicero police court.

4. Responsibility for policing gambling in the county was placed on Chief McCarthy by Higgins, who said his time is taken up with office duties while Sheriff Peter B. Carey is ill in a Milwaukee sanitarium. Higgins said gambling complaints had been turned over to McCarthy.

5. The sheriff's office promised an investigation of the charge that Highway Policeman Jerry Thomas, also of the Morton Grove station, was arrested in 1932 for stealing a shotgun from the Flossmoor police force from which he had been dismissed as a patrolman.

Crowley said Schwartz and others of the Morton Grove force would be questioned again today. He said Assistant State's Atty. Alex Napoli had been assigned to aid the investigation.

Adventurers Safe

Eleanor and Edward Benson of Evanston after they were returned by Wilmette police, who found them in vacant lot in that suburb.

[TRIBUNE Photos.]

Edward Cresanti, who was with the Benson twins on their trip to Wilmette.

IF NAZIS GOT IN, BLAME WYNKEN, BLYNKEN & NOD!

Commandos Did Best to Guard North Shore.

If submarine borne saboteurs had attempted a landing on the north shore last night, their presence—up to a certain hour—would have been reported to the federal bureau of investigation and they would have been nabbed before they had blown up their first bridge.

From 4 p. m. Thursday until 2 a. m. yesterday three Evanston commandos stood guard on the lake front because highly reliable sources in the second grade of Lincoln school had confided that the Nazi saboteurs had sailed into Lake Michigan, intending to devastate Chicagoland.

Spirits Soar; Eyelids Droop.

The vigilant watchers were Edward Benson and his twin, Eleanor, 7 years old, of 732 Hinman avenue, who picked up the tip on the saboteur landing while in school, and Edward Cresanti, 9, of 720-A Hinman avenue, who agreed to help them stand guard.

After shivering for four hours and seeing naught but the blinking of the numerous harbor lights, Eleanor became impatient. "I can't see a single submarine," she said plaintively. "I'm going home."

"Eleanor, keep quiet, and watch!" said Edward Benson sharply.

The other Edward also began to express doubt about the accuracy of the reported invasion, but he was silenced with a similar command. So the three watched until their eyes grew heavy.

Bivouac on Lone Prair-ree!

Then they marched inland to bivouac for the night in a lot near Greenleaf avenue and 4th street, in Wilmette. Altho it was miserably cold in the prairie, the boys declined to light a camp fire for fear it would disclose their position to the enemy.

Eleanor was assigned to stand guard for the first hour, while the men rested. But when it was their turn to relieve the guard, Eleanor couldn't wake them, either by calling their names or knocking their heads together.

After a while Eleanor gave up and yelled for help. The two boys were carried home. And they didn't wake up until after supper last night.

DANCER'S COSTUMES STOLEN.

Miss June Vail, 557 North Central avenue, a dancer, reported to police yesterday that costumes valued at $100 were stolen from her automobile at 1259 Madison street.

CHICAGO OPERA TO SKIP YEAR; INVITE MET IN

Votes to Concentrate on Plans for 1944.

BY ALBERT GOLDBERG.

Chicago will have no opera season of its own in 1943, according to a decision reached yesterday afternoon at the annual meeting of the board of governors of the Chicago Opera company. Because of the impossibility of getting an adequate company together to give performances this season, plans will be started at once to organize a company which will give a five to ten week season in the fall of 1944.

The Metropolitan Opera company of New York has been invited to give a two week spring season in the Civic Opera house. Rumors have been persistent since the Metropolitan company's season here last spring that the New York and Chicago groups would pool their efforts to give Chicago an opera season of higher artistic standards than have prevailed recently.

$25,000 in Guarantee Fund.

Altho the local company has a guarantee fund of $25,000 from the Chicago Music foundation with which to meet a possible deficit on the current season, the delay in formulating definite plans made it impossible to engage artists of the proper caliber. Most first rank singers have contracts signed last spring for recital and opera engagements which will occupy their full time.

Furthermore, the Chicago Opera chorus, which was reorganized during Henry Weber's regime, at which time a young and personable group or singers was trained for this work, has scattered.

It is planned completely to rebuild the chorus for next season. May Valentine, long associated with opera in Chicago, has been selected as one of a committee to hold auditions for young singers. Vocalists from the entire midwest will be urged to try out for positions in the chorus and for leading roles. The board of governors asserts that the orchestra and chorus next season will be placed under the direction of some nationally famed musician of unquestioned rank.

Plan Extensive Promotion.

New plans call for a broad promotional scheme which will enlist the services of prominent civic leaders as well as civic, social, and musical organizations thruout the area. Continued support of business firms will be solicited.

Instead of the solicitation of contributions, the method of backing previously employed, the board intends to establish a guarantee fund which will be headed by the $25,000 which the Chicago Music Foundation is authorized to spend on possible opera deficits.

John D. Allen Heads Board.

At the annual meeting of the board of governors John D. Allen was elected president; Abner J. Stilwell, vice president and treasurer; Jason F. Whitney, vice president; William D. Saltiel, secretary, and James C. Thompson, manager and assistant treasurer. Herbert Carlin of the National Broadcasting company, formerly assistant to James C. Petrillo, president of the American Federation of Musicians, will assist Thompson as manager.

New members of the board of governors include Mayor Edward J. Kelly, Owen L. Coon, George Kelly, H. Leslie Atlass, Fredrik A. Chramer, Warren B. Buckley, and Harry Kopf. Some remaining vacancies will be filled in the near future.

OCT. 16 SUBWAY CELEBRATION IS PLANNED BY CITY

Ald. James F. Young [46th] chairman of the subway opening arrangements committee, announced plans yesterday for a preliminary celebration of the official opening, scheduled for 12:01 a. m. Oct. 17. On Oct. 16, trains starting from Armitage avenue and from 18th street will meet at State and Madison streets at 11 a. m. and Mayor Kelly at that time will address a gathering of city officials and civic leaders. Later they will be guests at a luncheon.

GET $500 LOOT IN LIQUOR STORE.

Hyman Ruddo told police yesterday that burglars broke into his liquor store at 1320 East 55th street and took $500 worth of whisky, $35, cigarets, a radio, and a pair of shoes.

DILLING'S WIFE WON'T CONTEST RENO DIVORCE

Mrs. Elizabeth Dilling, red haired isolationist and central figure in a tempestuous divorce proceeding in the Superior court here last year, yesterday accepted service in a second divorce action filed in Reno, Nev., by her husband, Albert, attorney and engineer. She said she will not contest it.

"I'm glad he filed it in Reno," she said. "It's better than having another three ring circus here. Anyway, there wouldn't be one. How can there if I don't contest? My children think it's better so. I told Dilling last July that I was finally thru with him after taking him back the previous October."

Mrs. Dilling said she thought the suit might also be a new move of those she calls her bitter enemies to begin a "smear campaign" prior to an expected third sedition indictment against her in Washington. She was among a number twice indicted there but not tried because government prosecutors believed there wasn't sufficient evidence.

THE HUB, OPEN 9:45 TO 5:45

$16.95

Cricketeer Sport Jacket

You're right "on the beam" in this handsomely man tailored sport jacket, that can take its turn with *all* your sweaters and skirts! 100% all wool Botany flannel with hand stitched edges; fully lined. Sizes 12 to 20. Red, beige, blue, green, gray, gold.

Sportswear, Sixth Floor

THE HUB
Henry C. Lytton & Sons

Chicago Evanston Oak Park Gary

IF THE LABEL IS KNOX THE HAT IS RIGHT

KNOX HICKORY

Knox exclusive Fashion Color for Men's Hats

Featured in SADDLER $10

Also in all our new KNOX HATS $6.50 to $20

This is a new and different brown . . . a rich, warm brown inspired by tones of Hickory bark . . . a brown that harmonizes smartly with most of the new Felt fabrics.

TAKE YOUR CHANGE IN WAR STAMPS

john t. Shayne

MICHIGAN AVENUE AT RANDOLPH

Come! See the

STATE STREET ARSENAL

A great war show ★ for all the people of Chicagoland ★ spread over 8 blocks of State Street ★ It's exciting—and shows you ★ WHERE YOUR BOND MONEY GOES.

Celebrate ILLINOIS DAY TODAY!

BIG PARADE—3 Bands—At 7:30 P. M.

CELEBRATION 7:30 TO 9 P. M.

BIG STORES OPEN TO SELL BONDS—7:30 to 9:30 P.M.

Military and state officials will parade with 3 battalions of Illinois Reserve Militia and 3 great bands. See military maneuvers—examine tanks, guns, chemical and engineering equipment.

Numerous Chicago area manufacturers of war material and the U. S. Treasury Dept., as well as the following Army installations have co-operated with the State Street Council in staging the STATE STREET ARSENAL:

The Sixth Service Command
The Chicago Quartermaster Depot
The Chicago Chemical Warfare Procurement District
The Midwest Army Airforce Procurement District
The Chicago Signal Schools
The Great Lakes Division—U. S. Army Engineers

THE STORES OF STATE STREET

SATISFACTION GUARANTEED

Get all wool quality as fine as in pre-war days

SUITS-TOPCOATS & OVERCOATS

$59.50 $49.50 $39.50

You get all wool quality as fine or finer than in pre-war days . . alert new style . . long wear that saves . . guaranteed satisfaction and a fitting service that now gives you sizes 'way up to 58 long stout. Your money really works magic here

Hickey-Freeman

new fall suits • topcoats • overcoats are already here, $70 to $150

A small deposit holds your coat or suit

MAURICE L ROTHSCHILD

State at Jackson

BROOKS ASSERTS CONSTITUTION IS A LIVING FORCE

More Than 4 Freedoms in It, Says Senator.

Sen. Wayland Brooks, speaking at the Constitution day observance in the Palmer House last night, responded with these words to a remark of commendation from Col. Robert R. McCormick, editor and publisher of THE TRIBUNE, who spoke before him:

"I am only human, and I deeply appreciate the kind remarks made by Col. McCormick. I will say now that I know of no man living who, by risk of his life on the battlefield and standing tenaciously before onslaughts in civil life, has done more to defend the common man under our fundamental law than has Col. Robert R. McCormick."

Sen. Brooks then proceeded with his speech, which read:

"The Constitution of the United States of America is a virile, vibrant, and living document. It was the result of and is the continuation of man's determination to be and to remain free. It is the composite and compromise of the views and declarations of strong men who believed that all men should be born and live free and equal.

"Several of the men who drew and signed our Constitution in its original form had played an important part in the creation of the Articles of Confederation under which the original 13 colonies had struggled to build a new and better civilization on this American continent.

"Several of them had signed the Declaration of Independence, renouncing further allegiance to Great Britain, declaring that the tyrannical form of government she had imposed upon them was destructive of their 'inalienable rights of life, liberty, and the pursuit of happiness.' Several of them fought in and others played a most important part in the Revolutionary war.

Independence in War.

"Having won their independence and freedom in war, they realized that if the people of the United States were to prove their right to assume among the powers of the earth the separate and equal stations to which the laws of nature and of nature's God entitled them, they must show themselves capable of both establishing and maintaining an efficient government. To do this, to justify themselves before the world and to justify themselves in their own eyes, a union of sovereign states into an effective republic was essential.

"To this task, 55 men, whose average age was 42 years, devoted themselves for almost four months to deliberation and debate. Presided over by George Washington, age 55, and aided by the counsel of Dr. Benjamin Franklin with a wisdom gained thru 82 years of life's experiences, they gave to the people of the United States of America a living document, an instrument of rules and regulations under which we have become the freest, the happiest, and most powerful nation on earth.

"Yes, a nation of 130 million free people, composed of all the nationalities, creeds, colors, customs, and cultures of the entire world. A nation of free men presently devoting our entire resources of men, material, and money to stop and stamp out the mean and miserable onslaught of tyrants across the face of the earth.

"The Constitution of the United States was the result of the sufferings, hopes, dreams, and prayers of common men thru countless centuries. The framers of this creative and productive document were tired of oppressions and autocracies. They were done with dictators and dynasties. They were determined to shake off for all time the shackle of kings, queens, royal houses, and ruling families.

Determined Group.

"So determined were they to have a new civilization that, altho one-sixth of the delegates to the constitutional convention were foreign born, they unanimously wrote into the Constitution 'No person except a natural born citizen or a citizen of the United States at the time of the adoption of this Constituion, shall be eligible to the office of President.'

"And again they provided 'No title of nobility shall be granted by the United States: And no person holding any office of profit or trust under them shall, without the consent of the congress, accept any present, emolument, office or title, of any kind whatever, from any king, prince, or foreign state.'

"Out of the bitterness of the past they provided against the arrogances of ruling persons and classes, and provided for the future opportunities of humble sons and daughters, born free and equal under the protection of our fundamental law.

"The founding fathers who framed this living instrument made historic and heroic advances in the art of free government. They divided the responsibility and authority into three separate branches—the legislative, the executive and the judicial.

Distribution of Authority.

"By this method of division and distribution of authority and limitation of powers they laid the sound foundation for a republic of free men. They did not intend it to be final. They provided for its advancement and change by amendment, proposed either by two-thirds of both houses of congress, or upon the application of the legislatures of two-thirds of several states. Thus it was a people's government thru their duly elected representatives.

"But the people immediately demanded further protection of their individual rights, and thus the Bill of Rights as expressed in the first 10 amendments.

"They demanded not four freedoms, but a multiplicity of freedoms. They demanded freedom of religion, of speech, of press, of right to peaceably assemble and to petition their government. The right to bear arms in their own defense and to be secure in their homes, houses, papers, and effects. To be free from trial for capital crimes, except upon indictment of a grand jury, and then not to be subject to the same offense twice, not to be a witness against one's self, to have the assistance of counsel for defense; nor to be deprived of life, liberty, or property without due process of law.

Speedy Public Trial.

"They demanded the right to speedy public trial by an impartial jury—to be confronted by witnesses against them—and to have the compulsory process for obtaining witnesses in their favor.

"They demanded that excessive bail should not be required, nor excessive fines imposed, nor cruel and unusual punishments inflicted. Nor shall their private property be taken for public use without just compensation.

"Under this written instrument a new government was established. It has flowered and grown until we are the freest and happiest nation on earth. This, however, did not just happen. Our freedom was not free to us. We had to earn it; we had to fight for it. We had to fight for our freedom in 1776—and even under the protection of the Constitution with its first 10 amendments we were not all free.

The Civil War.

"Three-quarters of a century after the adoption of the Constitution we had a Civil war which threatened our entire national existence before men whose skins were black were given their freedom even in our beloved America. Since then their rights have also been guaranteed by amendments to our living Constitution.

"Altho courageous women, who shared the dangers of crossing the sea, who stood guard with loaded muskets while their men cleared the forests and carved out homesteads in the wilderness, had played an equal part in the establishment of this new civilization, they were not permitted to participate equally in public affairs for over a century and a quarter after the adoption of the Constitution.

"My mother died before she was ever privileged once to vote for a President, a governor, a senator, prosecutor, or judge. But that finally came in our march of liberty and freedom in America, and this right of suffrage is now guaranteed by the 19th amendment to our Constitution. Twenty-one times our Constitution has been amended since its first adoption.

"May I remind you that thruout the centuries men have tried to be free. For this the bravest and the best men on earth have fought and died. For their dreams, their hopes and their sacrifices, we in America should be eternally grateful. At the same time we should be eternally vigilant. In the fight to prevent the sacrifice of our individual human rights to a concentration of power either at home or abroad, there are certain principles that cannot be compromised.

"Our immediate problem, of course, is to prosecute this global war to a final victory. Then to absorb the shock that has and will come to all our people thru their experiences and their realization of its consequences. We shall be faced with every sort of readjustment in our homes, our communities, our states, our nation within itself and in its relation to the entire world.

Extended Centralization.

"There will be those who will demand continued or vastly extended centralization of power under the subterfuge of emergency, necessity or expediency in both domestic and foreign affairs. They will propagandize our entire country in a desperate effort to persuade our people that our adherence to our Constitutional processes is outmoded and does not fit the present day worldwide outlook and responsibility.

"We have already had many instances of men in our present administration openly denouncing our constitutional function through their attacks upon both the Supreme court and the congress. This we can expect with ever increasing fervor, as they frantically attempt to fasten burocratic edicts and socialistic controls on our people.

"Old Dr. Benjamin Franklin warned us of this on the very day the delegates were signing the Constitution in its original form on September 17, 1787. Listen to his words. I quote him: 'I agree to this Constitution with all its faults, if they are such; because I think a general government necessary for us, and there is no form of government but what may be a blessing to the people if well administered; and I believe further that this is likely to be well administered for a course of years and can only end in despotism, as other forms have done before it, when the people shall become so corrupt as to need despotic government, being incapable of any other.'

The Great Challenge.

"The great challenge to America as it faces the uncertainty of the future is to see that those who serve them in all three branches of our government adhere to the constitutional limitations of their offices—that they work out all desired reforms and advances, both in domestic and foreign fields, under constitutional authority, so that the freedoms, rights, and privileges of the American people will be both preserved and perpetuated.

"Out of our 156 year march of freedom we have emerged the greatest nation on earth. We have the resources and the temperament for our greatness. Thru our industry and tolerance our God fearing people have overcome obstacles and move now into the future as the most creative and productive people in the entire world. Our creative genius, our generosity, our production capacity are due to our freedom of spirit, guaranteed at birth by our dogged determination to uphold and defend the Constitution of the United States and the multiple freedoms guaranteed to all our American people under it.

Voice in the Government.

"The reason we Americans, regardless of our national origin, our creed or color, are willing to die for our govenment or submit to its restrictions or obey it, is because we have had a voice in that government, and we have an abiding faith in its fairness, its equity and its sense of justice. The moment our government becomes arbitrary or unfair, or deviates from the spirit of our fundamental law, our faith is shaken and our unity gives way to dissension.

"From a comparatively small band of freedom loving people 156 years ago, advancing under a written constitutional authority born of free choice, we stand today a nation of 130 million free men—unafraid—determined to do our full share in stamping out the evil powers who would destroy us and others who love human freedom. We stand unafraid of the future, willing to do our full share as an independent sovereign power in coöperation with other sovereign powers in helping to chart a future course for the

Jap Air Base Falls in New Guinea

(Story on page 1.)

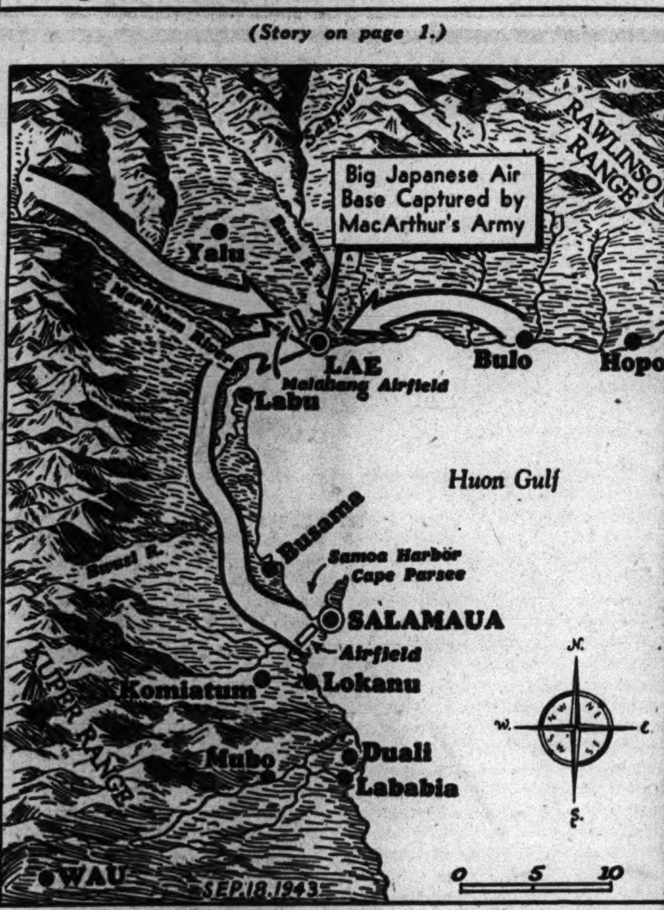

Drives that caused fall of Lae to Gen. MacArthur's forces.

GOVERNORS URGED BY WARING TO HELP RESIST BUROCRACY

Denver, Colo., Sept. 17 [Special].—An appeal to governors attending the southern and western governors' conference here to stand like a bulwark against federal encroachments on local government was sounded by Roane Waring, national commander of the American Legion, in a speech here tonight.

"It is urgent that you, the governors, champion the recovery of lost state's rights," Waring said. "It is urgent that every state now clearly pronounce its unswerving allegiance to the fundamental principles of our Constitution—that the state is supreme and limited only by its own constitution."

Waring warned that for more than a decade a movement has been under way to convert our government into a socialistic or communistic one, and said the invasion of state's rights is part of that movement. "Our danger," he said, "lies in the fact that power hungry burocrats find in this war an ideal opportunity to extend and consolidate their controls. They will seek to carry war time regimentation into peace time planning."

Waring said our first job after the war is to return the federal government to its normal functions, taking it out of private industry, social work and other activities not contemplated by the Constitution. He warned this will mean local communities must be ready to reassume responsibilities they have shirked.

8 to Face Court Today in Loop Bookie Raids

Eight men seized yesterday in police raids on five alleged loop handbooks will be arraigned in South State street court today. Arrested were Irving Tushner, 26 years old, and Frank Zito, 46, at 34 South Clark street; Carl Hildebrand, 31, at 108 North Dearborn street; George Francisco, 37, and Morris Silver, 32, at 304 Plymouth court; Louis Goldman, 45, and Abe Diamond, 38, at 208 North Wells street, and Adolph Jollo, 40, at 228 North Wells street.

U. S. Casualties to Date Announced as 105,205

Washington, D. C., Sept. 17 (AP).—The office of war information said today that announced casualties of the United States from the outbreak of the war to date total 105,205. The total included 20,104 dead, 28,226 wounded, 32,905 missing, and 23,970 prisoners of war.

1,000 HAIL VOWS TO BATTLE FOR CONSTITUTION!

Col. McCormick, Brooks and Green Speak.

[Continued from first page.]

eloquence in defeating the plot to dissolve the American union, Col. McCormick declared.

The entire history of Illinois explains why it now has given birth to a permanent organization to guard the Constitution, Col. McCormick said. The state that gave Lincoln to save the Union and Grant to lead its armies has also furnished leaders to protect us now. That is why it is the Illinois Bar association that is spearheading the attack against the federal bureaus which would try and punish citizens without resort to courts of law, he said.

At the Speakers' Table.

Among those at the speakers' table were Circuit Judge Julius Miner, who originated Constitution day celebrations in 1934 and had them adopted thruout the country; Lt. Gov. Hugh W. Cross, State Auditor Arthur C. Lueder, National Committeeman Werner Schroeder of the Republican party, Mrs. Bertha Baur, national committeewoman of the G. O. P.; Richard J. Lyons and Phil Collins of the state department of revenue, and Ben Berve, chairman of the Republican state central committee.

RIPS THOSE WHO GIVE LIP SERVICE TO CONSTITUTION

Any public official who gives the Constitution only lip service should be thrown out, John D. Black, a former president of the Chicago Bar association, said yesterday at the Constitution day luncheon held in the La Salle hotel by the Sons of the American Revolution.

"When you find such an office holder, either high or low, giving only lip service by weasel words to the Constitution, it is your duty to compel his retirement," Black said. "This is not politics. It is your very life.

"Nowhere else are there the rights, and the guarantee of those rights, that are yours from the mere fact of your being alive here. A sturdy people will cherish them and live, independent, under them."

SUPREME COURT DENIES APPEAL IN UNION OUSTER

The Illinois Supreme court has denied a petition for leave to appeal a decision of the Appellate court awarding $7,500 damages to Dan Manning, 1431 West 71st street, former member of the Milk Wagon Drivers' union, who charged James Kennedy, union president, and four other union officials with malicious expulsion, Manning's attorney, Geoffrey Fleming, said yesterday.

Manning was awarded $15,000 in a Superior court jury trial last year, but the amount was reduced to $7,500 on a motion by the defense for a new trial.

In his suit Manning alleged that in July, 1939, a $10 union assessment was collected from fellow workers while he was away from his job for two weeks. Manning charged that when he returned to work he attempted to pay the money but Kennedy maintained that he had refused to pay and expelled him from the union.

ARGENTINE GAG ON PRESS STIRS WRITERS' GROUP

MONTEVIDEO, Uruguay, Sept. 17 (AP).—Argentine newspaper men, aroused over measures taken by the government of Gen. Pedro Ramirez to restrict the freedom of the Argentine press, have appealed to Minister of the Interior Alberto Gilbert for a policy of moderation, it was learned today.

In a letter to Gilbert, the Argentine Newspaper Men's association noted the forecasts of some Argentine officials that a decree would be issued regulating the press and expressed the hope that such restrictive measures would not be taken.

The federation's letter called Gilbert's attention to the fact that newspapers had been closed, seized, and threatened thruout Argentina "for news or comments which in no way affect the domestic order or compromise the neutrality." It included a list of 32 newspapers affected.

STEVENS

Carter's Mouldette Pantie Girdle

in a soft but strong rayon and cotton knit

Created for you, to keep you looking your slim-trim best. Of a light weight, smooth fitting rayon and cotton knit that molds as it controls. Resilient, yet strong—with tummy flattening reinforcement. "Brief" length and 15" length, each in Tearose. Sizes 25 to 30.

3.00 each

Detachable garters, 15c pair

Sorry, no mail orders!

Chas. A. Stevens & Co.
State Street Open 9:45 to 5:45

Jr. Deb Corsets—2nd Floor

[ADVERTISMENT]

Do FALSE TEETH Rock, Slide or Slip?

FASTEETH, an improved powder to be sprinkled on upper or lower plates, holds false teeth more firmly in place. Do not slide, slip or rock. No gummy, gooey, pasty taste or feeling. FASTEETH is alkaline [non-acid]. Does not sour. Checks "plate odor" [denture breath]. Get FASTEETH at any drug store.

[ADVERTISMENT]

GIVE HEAD COLD THE AIR

Open cold-clogged breathing passages. You breathe freer almost instantly, feel the difference. Caution: Use only as directed. Always use Penetro Nose Drops.

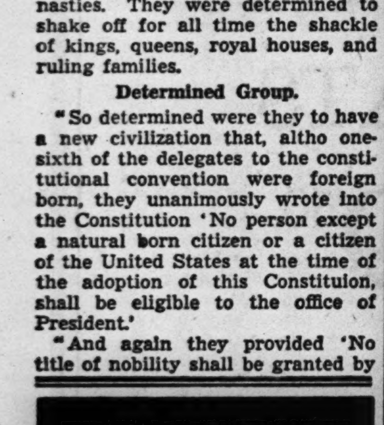

Chicago's Own
OUR FIELD MUSEUM

AND
MILLERS NATIONAL Insurance Company
EST. 1865

ILLINOIS FIRE Insurance Company
EST. 1876

Home Office: CHICAGO

EDUCATIONAL. EDUCATIONAL. EDUCATIONAL.

The University of Chicago
UNIVERSITY COLLEGE • IN THE LOOP

EVENINGS

LATE AFTERNOONS—SATURDAYS

One or two sessions a week: 6:15-7:45, 8.00-9:30 or 4:30-6:00
Double class sessions once a week—6:15 to 9:30 with intermission

COLLEGE AND PROFESSIONAL COURSES

Art	Home Economics	French
Astronomy	Humanities	Italian
Botany	Library Science	Portuguese
Business	Mathematics	Russian
Chemistry	Nursing Education	Spanish
Economics	Philosophy	Social Sciences
Education	Physics	Social Service
English	Political Science	Sociology
German	Psychology	Speech
History	Public Speaking	Statistics

BUSINESS COURSES

Offered Autumn Quarter by School of Business in University College

Written Communication in Business	Business Policies
Business Economics	Advanced Accounting
Introductory Accounting	Income Tax Accounting
Business Statistics	Correlation
Introduction to Business Finance	Problems of Sales Management
Business Law	Human Problems in Industrial Organization
Survey of Statistics	Probability and Sampling

Autumn Qr., Sept. 28 to Dec. 18 Winter Qr., Jan. 3 to March 25
Registration Period, Sept. 22-27 Spring Qr., March 27 to June 17

For detailed information regarding the above and additional courses and Public Lectures, address
UNIVERSITY COLLEGE, 18 South Michigan Ave. Phone Dearborn 3673

EDUCATIONAL. EDUCATIONAL. EDUCATIONAL. EDUCATIONAL.

"EVENINGS THAT COUNT...COUNT MORE THAN EVER IN WARTIME"

Time is priceless today. Make the most of it!

Prepare Now for a Better Future...

Through evening study at Northwestern

ENJOY the advantages of a university education that prepares you for advancement...that enriches your life with added cultural interests ... that leads to a diploma and a degree. Do this even though you are employed during the day.

Each year, thousands of ambitious men and women are acquiring knowledge that leads to a happier future. You can do as they are doing, through an interesting program of evening study at the Downtown Campus.

Select your program from hundreds of subjects. In the School of Commerce, you can study such fields as Accounting, Business Administration, Personnel Management, or Production Control. In the University College, courses include Liberal Arts, Education, or Speech. The Medill School of Journalism offers courses in News Reporting, Editing, Free Lance Writing, and Interpreting War News.

Plan *now* for a program of evening study. The first step is to consult our experienced Educational Advisers who will aid you in planning a program most advantageous to your advancement. They are on duty daily. Register at Wieboldt Hall without delay. Registration closes today. Classes start September 22.

Fields of Study at the Downtown Campus

SCHOOL OF COMMERCE
Accounting — Elementary; Advanced; Auditing; CPA Review; Costs; Taxes; Math.; Payroll; War Contracts
Advertising — Retail; Copy; Radio
Business Economics — General; Postwar
Business Law
Business Statistics
Business Writing — Bus. English; Bus. Letters; Vocabulary
Finance, Bank., Ins. — Banking; Credits; Bus. Fin.; Corp. Fin.; Life Insurance
Management — Bus. Organ.; Indust. Mngt.; Office Mngt.; Purchasing; Personnel Mngt.; Production; Time Study
Marketing, Sales — Mark. Prin.; Selling; Sales Administration
Retailing — Retail Store Mngt.; Fashion Merchandising
Real Estate
Secretarial Training
Transportation — Introductory; Motor Freight Rates, Tariffs
Restaurant Management — Menu Plan. & Nutrition; Personnel & Publ. Relations

UNIVERSITY COLLEGE
Art, Interior Design
Chemistry — Organic, Biochem., Clinical Technology
Education — Elem., Secondary; Educ. Psychology; Guidance, Philosophy; Admin., Supervision; Vocational, Business
English — Composition, Literature; English, American Lit.
General Education — Blueprint Reading; Secretarial Techniques
Geology, Geography — Meteorology
History — Hispanic America; Postwar U.S.
Mathematics — Basic, Algebra; Trig., Calculus
Mechanical Drawing
Music
Philosophy
Physics
Political Science — Public Admin.
Psychology — General, Business
Sociology
Spanish — Beginning, Advanced
Speech — Effective Speaking; Radio Speech, Acting; Contemporary Affairs
Zoology

SCHOOL OF JOURNALISM
News Writing; Feature Writing; Business Paper Writing; Bus. Publication Mngt.; Interpreting War News; Professional Fiction Writing; Radio Script Writing

DOWNTOWN NU CAMPUS
339 EAST CHICAGO AVENUE...AT LAKE MICHIGAN • PHONE SUPERIOR 4500

NORTHWESTERN UNIVERSITY

COL. M'CORMICK HAILS WEST AS FREEDOM'S HOPE

Free from Alien Poisons of East, He Says.

The text of the address by Col. Robert R. McCormick, editor and publisher of THE CHICAGO TRIBUNE, at the Constitution day dinner in the Palmer House last night:

"It is entirely fitting that the permanent organization for the preservation of the Constitution of the United States should be born in Illinois. History has made this the logical place.

"Illinois was conquered by an army commissioned by Gov. Patrick Henry of Virginia, author of the famous speech ending:

"'Is life so dear or peace so sweet as to be purchased at the price of chains and slavery? Forbid it Almighty God. I know not what course others may take, but, as for me, give me liberty or give me death.'

A County of Virginia.

"Illinois was a county of Virginia when the great Virginian philosophers were expounding the principles of liberty. Freedom of religion, of speech, and of the press were written into the Constitution of Virginia while we still were a part of it.

"Illinois later was in the government set up by the Ordinance of 1787.

"Let me quote from that ideal document:

"'For extending the fundamental principles of civil and religious liberty, which form the basis whereon these republics are erected; to provide also for the establishment of states, and permanent governments therein, and for their admission to a share in the federal councils on an equal footing with the original states.'

Equality for Conquered.

"This was the first time in history that a conqueror conferred equality upon conquered territory.

"'No person, demeaning himself in a peaceable and orderly manner, shall ever be molested on account of his mode of worship or religious sentiments.'

"'The inhabitants shall always be entitled to the benefits of the writ of habeas corpus, and of the trial by jury; of a proportionate representation of the people in the legislature, and of judicial proceedings according to the course of the common law. All persons shall be bailable, unless for capital offenses, where the proof shall be evident or the presumption great. All fines shall be moderate; and no cruel or unusual punishments shall be inflicted. No man shall be deprived of his liberty or property but by the judgment of his peers or the law of the land.'

Slavery Is Forbidden.

"'The said territory, and the states which may be formed therein, shall forever remain a part of this confederacy of the United States of America, subject to the articles of confederation, and to such alterations therein as shall be constitutionally made; and to all the acts and ordinances of the United States in congress assembled, conformable thereto . . provided the constitution and government so to be formed shall be republican. . . .'

"Daniel Webster said of that epochal document:

"'We are accustomed . . . to praise the lawgivers of antiquity; we help to perpetuate the fame of Solon and Lycurgus; but I doubt whether one single law of any lawgiver, ancient or modern, has produced effects of more distinct, marked, and lasting character than the Ordinance of 1787.'

Men Devoted to Freedom.

"Our ancestors lived under this ordinance before the adoption of the Constitution of the United States and before the adoption of the Bill of Rights.

"This ordinance drew to the territory men devoted to the cause of freedom, men devoted to the permanency of the Union. No Benedict Arnold hailed from here. Here no Gen. Wilkinson ever took money from a foreign power to betray his trust. No conspiracy of Blennerhasset island ever plotted to separate the Northwest Territory from the other states. No Aaron Burr was here accused of treason. No Hartford convention was ever held to undo the Declaration of Independence and the Revolution.

"Much of its land was allotted to Revolutionary soldiers, to soldiers of the War of 1812, and the Mexican war. These heroes fixed public opinion with their unbounded patriotism and indoctrinated latercomers with these principles.

Tories Remain on Seaboard.

"There were no tories among them. The tories remained on the sea-board.

"With this background, it was natural that every movement for the protection and forwarding of the American way of life should have come from the Northwest Territory.

"In the dark days of previous disunity, it was Illinois that gave Lincoln to save the Union and Grant to lead its armies.

"Recently when the department of justice sent to congress the so-called gestapo bill, seeking to revive the doctrine of constructive treason and containing in particular a section of King George III.'s Proclamation of Rebellion, the most brutal, tyrannous document in the English language—it was Floyd Thompson who, as chief justice of Illinois, wrote the first great opinion protecting freedom of speech and of the press, who prepared the resolutions unanimously adopted by the American Bar association denouncing these proposed tyrannies.

Comment by Sen. Taft.

"When the department of justice, in violation of the Constitution and the Bill of Rights, transported 30 citizens to Washington for trial under an ex post facto law, and now more than a year after the indictment, has not allowed them a trial, it was Sen. Taft of Ohio who wrote:

"'I have been a good deal concerned about the omnibus character of the indictment returned here in Washington against 28 individual defendants, alleging a conspiracy to corrupt the armed forces of the United States and otherwise sabotage the war effort. I have no doubt that many of the men indicted are guilty, but I have very serious doubt whether there was even the shadow of a conspiracy between many of the individual defendants.'

"'The federal procedure in conspiracy cases is so general that I have known several cases where men were covered in without any real proof of a connection with the guilty parties.

"'I feel quite certain that the general discouragement of seditious activity will be better served by the conviction only of those who are guilty.'

"Concerning one of the defendants, Judge Holly of the District court of Illinois said:

"'I have serious doubts as to this defendant's guilt. And it is difficult, I grant you, without great means, to defend one's self in a foreign jurisdiction.'

"What Sen. Taft infers, and what I believe is obvious, is that political opponents of the administration—absolutely innocent of any wrongdoing—have been joined with guilty parties in indictment for the purpose falsely to convict the innocent ones. My suspicion is heightened by the language of the Supreme court in reversing a conviction in another case. Said the court of the attorney who drew this indictment and now heads the criminal division of the department of justice:

"'We direct attention to conduct of the prosecuting attorney, which we think prejudiced petitioner's right to a fair trial, and which independently of the error for which we reverse might well have placed the judgment of conviction in jeopardy. In his closing remarks to the jury, he indulged in an appeal wholly irrelevant to any facts or issues in the case, the purpose and effect of which could only have been to arouse passion and prejudice.

"'At a time when passion and prejudice are heightened by emotions, stirred by our participation in a great war, we do not doubt that these remarks addressed to the jury were highly prejudicial.'

A Seditious Statement.

"When a representative of the state department announced that the treaties following this war and the obligations which they would impose on the United States would be made by the President alone without the advice and consent of the senate, it was Sen. Vandenberg of Michigan who forced him to recant this utterly seditious statement.

"It is the Illinois Bar association that is spearheading the attack against the illegal gestapo bureaus which presume to try and punish citizens without resort to the courts of law. When the most brilliantly conceived and executed coup was sprung upon the Republican meeting at Mackinac to bring to a successful conclusion the conspiracy so unsuccessfully begun by Maj. Andre and Gen. Arnold 163 years ago, it was Gov. Green of Illinois who stood like Washington at Valley Forge and prevented the contemplated stampede of the excited delegates.

Western Leadership.

"Leadership for the protection of our form of government must come from the west because in the east it is confused by that most extraordinary alliance of international capital and international communism; with the power of wealth, with the power of unbridled abuse, with the power of physical violence, with the power of an utterly unscrupulous department of justice, they have stifled the expression of public opinion in the east, so that leadership must come from the west.

"Fortunately the people of Illinois have twice nominated and twice elected Wayland Brooks United States senator on a platform of pure Americanism. We put our trust in his firmness and his great eloquence to prevent weak kneed associates from joining the conspiracy to dissolve the American Union."

Honeymooning

NANCY COLEMAN.

Hollywood, Cal., Sept. 17 (AP).—Whitney Bolton, motion picture executive, and his bride, Screen Actress Nancy Coleman, married yesterday, were en route to New York today on three weeks' honeymoon.

GREEN INDORSED FOR PRESIDENCY BY 13TH WARD

Gov. Dwight H. Green was indorsed unanimously as a Republican candidate for President in a resolution by the 13th ward regular party organization at a meeting Thursday night, Committeeman George O. Lehr said yesterday. The resolution praised Gov. Green for his "conviction that American sovereignty and constitutional government should be maintained at any cost in whatever post-war programs are adopted." It also asserted that Gov. Green's capacity for leadership was proven by his success in winning approval of these principles at the recent Mackinac Island conference of the G. O. P. post-war advisory council.

FIGHT EACH BLOW AT U. S. LIBERTY, GREEN DEMANDS

Charges Planners Try to Evade Constitution.

The text of the address delivered by Gov. Dwight H. Green at the Constitution day rally in the Palmer House last night:

"Nothing could be more appropriate in this time of war than for freedom loving Americans to meet, as we are meeting here tonight, to pay homage to the founding fathers who framed the Constitution of the United States, to reaffirm our faith in the sacred principles embodied in that deathless document, and to rededicate ourselves to guarding it against all attacks and encroachments, whether from without or from within the nation.

"The matchless wisdom and statecraft of the men who first set down the immortal words of our Constitution, should, indeed, be evident to us today as we look back over more than a century and a half of continuous American growth and progress—more than 150 years of uninterrupted expansion and development—those stirring years which have witnessed America's rise to the greatest economic and military power in history.

"And all of this was attained because of the freedom of opportunity and enterprise—the freedom of speech and religion—and all of those other freedoms guaranteed to every American citizen under our Constitution.

Inseparable Part of Our Life.

"It is nothing short of miraculous that a document conceived in the latter part of the 18th century—conceived on behalf of a handful of colonists who were clinging sturdily to a narrow seacoast strip of land on the edge of a mighty and undeveloped wilderness—should still apply so wholly, should still be such a firm and inseparable part of American life today.

"But the reason for that is clear. The reason can be found in the words of our Constitution itself—every single line of which is as true now as it was on the day it was inscribed. Those truths have remained inviolable down thru the changing years because they are universal truths—because they are based on that precious possession which all humanity has been seeking since the dawn of time, a possession attained by few outside America—freedom—the truly American kind of freedom expressed by one of our founding fathers in those immortal words: 'Life, liberty, and the pursuit of happiness.'

"Times have changed, American leaders have come and gone since the founders of our nation foregathered to write the Constitution. But that document has withstood all changes, has continually served as the safeguard of American liberties and the bulwark of American growth and progress.

Five Major Wars.

"It has seen the horse and buggy give way to the power of steam and gasoline engines. It has seen the vast American wilderness disappear, to be covered with a checkerboard of farms, great industrial cities and thriving communities, all bound together with a network of highways, railroads, air lines, and electric power systems. And it has seen America fight, and win, five major wars, and it is now the supreme inspiration of those heroic men and women who will come victorious from the present war.

"All these changes—and countless others—have occurred without causing a serious crack, or break, in America's solid constitutional foundation—a foundation originally built for a small nation—but built so well and with such remarkable foresight that today it serves the greatest nation on earth even better than it served the small, undeveloped nation in the latter part of the 18th century.

"This vast land of continental America comprises more than three million square miles of land, containing every kind of geographical feature and embracing almost every type of climate, and it is inhabited by nearly 135 million people of every racial ancestry, of every known religion, employed at countless different tasks and holding widely divergent interests and views.

Mutual Good Relations.

"Yet this gigantic horde of man power is knit together in a society whose harmony and mutual good relations have maintained internal peace and harmony for generations.

"This great mass of humanity is today united even more closely as we put the whole power of all America into the perfection of a mighty military juggernaut which is crushing and destroying the enemies of freedom wherever they may be found. And the tie that binds all of us together, the common ground upon which all of us walk, the institution to which all of us turn for infallible guidance on the path of American national unity and brotherhood, is the Constitution of the United States.

"We cannot overemphasize that internal harmony and unity which is the outstanding characteristic of America, and which our Constitution has done so much to establish and maintain. For example, America is one of the few countries in the world in which a national military clique has not, at some time or other, attempted to usurp the power of government. In fact, we are almost the only nation on earth in which no group—military or otherwise—has dared to seize the reigns of government without sanction of the people thru the ballot box.

Free Republic in Operation.

"We have our differences of opinion, of course, but they are, after all, only the indication of a strong, healthy, free republic in operation. Yes, our Constitution has served us faithfully and well from the day of its inception, and it will continue to serve us as long as all of us retain in our hearts those universal truths which have made it the greatest of all human charters. As long as we keep faith with those truths our Constitution is safe from destruction. Indeed, nothing can destroy it except loss of faith in its principles by the American people themselves.

"Only when we fail to guard it with vigilance—only when Americans lack the courage to take up arms and risk death to defend it—only then, and God forbid such a day should ever come—will our Constitution cease to protect us and to guide us along the road to even greater progress and freedom.

Warns of Circumvention.

"We must not only fight for our Constitution and for the freedoms it guarantees, but we must take a firm and adamant stand against those within our own country who are continually attempting to circumvent it.

"No matter what expediency is claimed, no matter what immediate and transient benefits seemingly may be derived from overstepping the Constitution—even in one single, isolated instance—the rights of the people are being invaded without their consent, and the government which is guilty of this, whether its intentions be good or bad, is guilty of taking the first step toward dictatorship.

Advice by Washington.

"We need only to refer to the wisdom of Gen. George Washington, the father of our country, the chairman of the convention which wrote our Constitution, and the first President to serve under that Constitution. In his great farewell address he said:

"'If in the opinion of the people, the distribution or modification of the constitutional powers be in any particular wrong, let it be corrected by an amendment in the way which the Constitution designated. But let there be no change by usurpation; for, tho this, in one instance, may be the instrument of good, it is the customary weapon by which free governments are destroyed.'

"With that fact firmly in mind, the recent conference of the Republican policy council at Mackinac Island—of which I had the honor of being a member—before making any other decisions, first reaffirmed the Republican party's faith in the principles of our Constitution and agreed unanimously that any program, whether it apply to foreign or domestic problems, must fit within its framework—not by burocratic interpretation—but by the literal and time tested meaning of the words of that Constitution itself.

Attacks by Theorists.

"Our Constitution has been attacked many times by theorists—by those who seek changes regardless of the consequences to which those changes might lead—by those who sneer at time tested American institutions, ridicule the framers of the Constitution and are cynical regarding the future of the United States under that Constitution. At times they have used the power of high office, the influence that public trust, public funds, and political patronage can give them to subvert the Constitution which is the last—the very last—protector of the free American people from dictatorship, tyranny, and slavery.

"And right now, today, there are those in government who are using every power, every expedient to replace our free government with a system of centralized control—a system which would abolish, or greatly restrict, the powers of state and other local governments, and place all authority in the hands of a federal burocracy of appointed, rather than elected, officers.

"These astral minded professional planners and power hungry burocrats, in unholy combination with radical and fascist minded elements, would go even farther than that. They hope to manage and regulate the private life of every American citizen—reducing free men and women to the same vassalage from which the flower of our youth is fighting and dying to free the subjugated people of the earth.

"Such a scheme could never be foisted upon the American people thru the normal procedure of Constitutional amendment. It would be overwhelmingly defeated, and the schemers know it. But by circumvention, cautious evasion, and outright violation of the Constitution thru misinterpretation they might achieve their purpose.

Constantly on the Alert.

"That is why the American people must be constantly on the alert to every possible invasion of their rights. That is why they must jealously guard those rights from every attack—no matter from where or from whom it may come.

"There can be only one test for every foreign or domestic policy of the United States today—a test that every thinking citizen must apply:

"First, question everything that even faintly resembles encroachment on or disregard of the Constitution.

"And, second, require proof of government's right to enforce its policies under honest and steadfast recognition of the Constitution.

"Tonight, as our fighting men dig in on the shores of Italy and New Guinea, as they advance on the battlefronts of the world, in the air, and on land and sea, we know they are fighting for us and for their future and for the future of America.

Holocaust of Pain.

"They are struggling and suffering in the holocaust of pain and death that modern warfare imposes. Yet they are doing it willingly and uncomplainingly, and they are going forward with a heroic courage that sets a magnificent example for all the other armies of freedom.

"Victory is in sight at last, and they may be returning home to us soon. God grant that on that happy day they may return to an America whose freedom and opportunity have not only been preserved intact, but have been extended and amplified under a Constitution which shall be imperishable as long as there are true and loyal Americans left to defend its eternal integrity."

RED CROSS WORKERS ARRIVE AT SALAMAUA AHEAD OF SOLDIERS!

WITH ALLIED TROOPS AT SALAMAUA, New Guinea, Sept. 15 [Delayed]—(AP).—Soldiers call it "The Salamaua Salvation Army," and it's been doing a roaring business.

Somehow Red Cross Workers John Taylor of Gramercy Park, N. Y., and Leo Schwartz of Washington, D. C., managed to get onto the Salamaua isthmus ahead of the main body of American troops.

They pitched their tent beside a huge shell crater on the beach and started hawking coffee and doughnuts—as the amazed Americans piled off their landing boats.

GREEN SETS $100 PAY MINIMUM IN INSTITUTIONS

Gov. Green yesterday ordered the state department of public welfare immediately to institute a minimum wage of $100 a month for all men and women attendants in state institutions.

Between 4,000 and 5,000 employes will receive an increase amounting to about $13.50 a month. The governor said the boost is necessary to help compensate for rising living costs. It will total $1,500,000 in two years.

The $100 minimum salary will include $24 a month maintenance paid to full time employes who live in the various institutions.

For Fine Food in CHICAGO as in LONDON it's the
CORNER HOUSE RESTAURANT
Always Open — Air Conditioned
100 E. OHIO ST. at RUSH

There's no mistaking Good Taste

Enjoy Andes delicious candies for the wonderful quality that goes into them. You can't fail to note the extra goodness of these fine confections, made generously of the choicest ingredients—nothing skimped or substituted.

BACK THE ATTACK—BUY WAR BONDS

Andes THE PEAK OF ALL Candies

50 SHOPS IN CHICAGO AND SUBURBS

BACK THE ATTACK WITH WAR BONDS

There is NO other store quite like BASKIN*

DOBBS suede finish "Ranier Club" . . . 12.50

One of the most distinctive hats ever styled by Dobbs . . . its self felt band and brim are both stitched for smartness plus rugged wear. A suede finish felt masterpiece, "Ranier Club" has a protective oilskin tip lining. Other new fall Dobbs hats, 6.50 to 20.00.

*Its counsellors are masters of the art of shaping a hat just right—your assurance of style performance.

BASKIN
DOORWAY TO A MAN'S WORLD

TWO STORES: 133 South State Street Clark at Washington

Fashions at Netcher's Low Prices

Chesterfield Coats
A Real Netcher Value!
These Chesterfields are warmly lined and come in black and colors. Misses', women's sizes. $26
COAT SHOP—FIFTH FLOOR.

Leather Lined Coats
A Real Netcher Value!
Herringbones, solids . . . in the ideal coat for all 'round wear. Zip-in lining. 12 to 20. $31
COAT SHOP—FIFTH FLOOR.

Back the Attack . . . Buy MORE War Bonds

Youthful Women's Dresses
A Real Netcher Value!
$6.88
Lovely new fashions to meet every date on your calendar. Note the unusual belt and slenderizing details. 18½ to 24½ and 46 to 52.
DRESS SHOP—FIFTH FLOOR.

For Now! Suit Dresses
A Real Netcher Value!
$12.22
Trimmed or tailored styles—in plaids, solids or "good" black! Tailored or new ruffled models. For you . . . if you're a "9 to 17."
DRESS SHOP—FIFTH FLOOR.

Blouses, Skirts
A Real Netcher Value!
$3.27 EACH
The Skirts: Plaids, checks, solids! 24 to 30 waist measure. The Blouses: many styles, colors, fabrics! Sizes 32 to 38.
SPORT SHOP—FIFTH FLOOR.

Girls' Coats
A Real Netcher Value!
$12.88
A smartly styled coat and warm, lined ski pants! Sturdy fabrics in red, brown, green, blue. Sizes 8 to 14. Double Duty Sets, 7 to 10.
GIRLS' SHOP—FIFTH FLOOR.

SATURDAY HOURS: 9:45 A. M. TO 5:45 P. M.

The Door to Thrift
NETCHER'S BOSTON STORE
State, Madison and Dearborn Streets

BREEDERS OF WAR MUST BE ROOTED OUT, SAYS F. D. R.

Peace Requires Crushing of 'Gangs,' He Warns.

Washington, D. C., Sept. 17 (AP).—The text of President Roosevelt's message to congress follows:

During the two months' recess of the congress, many important events have occurred at the war fronts and at home. You return at a time major battles in Europe and in Asia are beginning to be joined. In recent months, the main tides of conflict have been running our way—but we could not and cannot be content merely to drift with this favorable tide.

"You know from the news of the past few days that every military operation entails a legitimate military risk and that occasionally we have checks to our plans—checks which necessarily involve severe losses of men and materials.

"The allied forces are now engaged in a very hard battle south of Naples. Casualties are heavy. The desperation with which the Germans are fighting reveals that they are well aware of the consequences to them of our occupation of Italy.

Planned at Casablanca.

"The congress and the American people can rest assured that the landing on Italy is not the only landing we have in mind. That landing was planned at Casablanca. At Quebec, the leaders and the military staffs of Great Britain and the United States made specific and precise plans to bring to bear further blows of equal or greater importance against Germany and Japan—with definite times and places for other landings on the continent of Europe and elsewhere.

"On the 10th of July a carefully prepared expedition landed in Sicily. In spite of heavy German opposition, it cleared this large and heavily fortified island in 38 days.

"British, Canadian, and American losses in killed, wounded, and missing in the Sicilian campaign were 31,158, of which the American forces lost 7,445. The casualties among the Italians and Germans were approximately 165,000, including 132,000 prisoners.

Welcome Termed Sincere.

"The unmistakably sincere welcome given to the allied troops by the Italian people has proved conclusively that even in a country which had lived for a generation under a complete dictatorship—with all of its propaganda, censorship, and suppression of free speech and discussion—the love of liberty was unconquerable.

'It has also proved conclusively that this war was not waged by the people of Italy on their own choice. All of Mussolini's propaganda machine could not make them love Hitler or hate us. The less said about the feelings toward Mussolini, the better.

"I believe that equal jubilation and enthusiasm will be shown by the people of the other nations now under the German heel when Nazi gauleiters and native Quislings are removed thru force or flight.

"How different was this invading army of the allies from the German forces that had come into Sicily, ostensibly to 'protect it.' Food, clothing, cattle, medicines, and household goods had been systematically stolen from the people of Sicily, and sent north to the 'master race' in Germany. Sicily, like other parts of Italy and like the other satellite and conquered nations, had been bled white by the Nazi and Fascist governments. Growers of crops were permitted to retain only a small fraction of their own produce for themselves and their families.

FREEDOM GOAL FOR SICILY

Expects Island Will Become Self-Supporting in Year.

"With the allied armies, however, went a carefully planned organization, trained and equipped to give physical care to the local population—food, clothing, medicine. This new organization is also now in the process of restoring to the people of Sicily freedom which, for many years, had been denied to them. I am confident that, within a year, Sicily will be once more self-supporting—and, in addition to that, once more self-respecting.

"From Sicily the advance of the allied armies has continued to the mainland. On the third day of September they landed on the toe of the Italian peninsula. These were the first allied troops to invade the continent of Europe in order to liberate the conquered and oppressed countries.

"History will always remember this day as the beginning of the answer to the prayer of the millions of liberty loving human beings not only in these conquered lands but all over the world.

Duce's Fall Recounted.

"On July 25—two weeks after our first landings in Sicily—political events in Italy startled the world. Mussolini, the incubus of Italy for a generation, the man who is more responsible for all the sorrows of Italy than any one, except possibly Hitler himself, was forced out of office and stripped of his power as a result of his own dismal failures, his wanton brutalities, and the overwhelming demand of the Italian people. This was the first break in axis leadership—to be followed, we are determined, by other and similar encouraging downfalls.

"But there is one thing I want to make perfectly clear: When Hitler and the Nazis go out, the Prussian military clique must go with them. The war breeding gangs of militarists must be rooted out of Germany—and out of Japan—if we are to have any real assurance of future peace.

"Early last month the relentless application of overwhelming allied power—particularly air and sea power—convinced the leaders of Italy that it could not continue an active part in the war.

Secret Parleys Begun.

"Conversations were begun by them with us. These conversations were carried on with the utmost secrecy. Therefore, much as I wished to do so, I could not communicate the facts of the case to the congress, or the press, or to those who repeatedly expressed dismay or indignation at our apparent course in Italy. These negotiations turned out to be a complete surprise to nearly every one, not only to the axis but to the Italian people themselves.

"I am sure that the congress realizes that there are many situations in this war—and there will be many more to come—in which it is impossible for me to make any announcement or even to give any indication of the policy which we are following.

"And I ask the American people as well as the congress to bear with me and with our chiefs of staff. It is difficult to remain silent when unjustified attack and criticism come from those who are not in a position to have all the facts.

VOWS DEMOCRATIC ACTION

Victory Requires Destruction of Fascism, Says F. D. R.

"But the people and the congress can be sure that the policy which we follow is an expression of the basic democratic traditions and ideals of this republic. We shall not be able to claim that we have gained total victory in this war if any vestige of fascism in any of its malignant forms is permitted to survive in the world.

"The armistice with Italy was signed on Sept. 3 in Sicily, but it could not be put into effect until Sept. 8, when we were ready to make landings in force in the Naples area. We had planned these landings some time before and were determined to go thru with them, armistice or no armistice.

"Italian leaders appealed to their army and navy to end hostilities against us. Italian soldiers, tho disorganized and ill-supplied, have been fighting the Germans in many regions.

Fleet Termed Powerful.

"In conformity with the terms of unconditional surrender, the Italian fleet has come over to our side; and it can be a powerful weapon in striking at the Nazi enemies of the Italian people.

"When Hitler was forced to the conclusion that his offensive was broken, and he must go on the defensive, he started boasting that he had converted Europe into an impregnable fortress. But he neglected to provide that fortress with a roof. He also left various other vulnerable spots in the wall of the so-called fortress—which we shall point out to him in due time.

"The British and American air forces have been bombing the roofless fortress with ever increasing effectiveness. It is now our purpose to establish bases within bombing range of southern and eastern Germany and to bring devastating war home to these places by day and by night as it has already been brought to western Germany.

German Mistakes Studied.

"When Britain was being subjected to mass bombing in 1940 and 1941—when the British people, including their king and prime minister, were proving that Britain 'could take it'—the strategists of the royal air force and of our own army air forces were not idle. They were studying the mistakes that Goering and his staff of Nazi terrorists were making. Those were fatal mistakes, as it turned out.

"Today, we and the British are not making those mistakes. We are not bombing tenements for the sheer sadistic pleasure of killing, as the Nazis did.

"We are striking devastating blows at carefully selected, clearly identified strategic objectives—factories, shipyards, munition dumps, transportation facilities—which make it possible for the Nazis to wage war. And we are hitting these military targets and blowing them to bits.

"German power can still do us great injury. But that evil power is being destroyed, surely, inexorably, day by day, and if Hitler does not know it by now, then the last trace of sanity has departed from that distorted mind.

"We must remember that in any great air attack the British and Americans lose a fairly high proportion of planes and that these losses must be made up quickly so that the weight of the bombing shall not decrease for a day in the future. In fact, a high rate of increase must be maintained according to plan—and that means constant stepping up of our production here at home.

"In the remarkable raid on the Ploesti oil fields in Rumania we lost 53 of our heavy bombers; and more than 500 of our finest men are missing. This may seem like a disastrously high loss, unless you figure it against the damage done to the enemy's war power.

End Brought Nearer.

"I am certain that the German or the Japanese high commands would cheerfully sacrifice tens of thousands of men to do the same amount of damage to us, if they could. Those gallant and brilliant young Americans who raided Ploesti won a smashing victory which, I believe, will contribute materially to the shortening of the war and thus save countless lives.

"We shall continue to make such raids all over the territory of Germany and the satellite countries. With Italy in our hands, the distances we have to travel will be far less and the risks proportionately reduced.

"We have reliable information that there is definite unrest and a growing desire for peace among the peoples of these satellite countries—Rumania, Hungary, Finland, and Bulgaria. We hope that in these nations the spirit of revolt against Nazi dominance which commenced in Italy will burst into flame and become a consuming fire.

Russian Shoe "Pinching."

"Every American is thrilled by the sledge hammer blows delivered against the Nazi aggressors by the Russian armies. This summer there has been no successful German advance against the Russians, as in 1941 and 1942. The shoe today is on the other foot—and is pinching very hard. Instead, the Russians have forced the greatest military reversal since Napoleon's retreat in 1812.

"The recapture of Kharkov, Stalino, and other strongholds by the Russians, the opening of the Ukraine and the Donetz basin, and the freeing of millions of valuable acres and hundreds of inhabited places hearten the whole world as the Russian campaign moves toward the elimination of every German from Russian soil—toward the invasion of Germany itself.

ACTION BEARS ON JAPAN

All War Fronts Are Related, Says President.

"It is certain that the campaign in North Africa, the occupation of Sicily, the fighting in Italy and the compelling of large numbers of German planes to go into combat in the skies over Holland, Belgium, and France by reason of our air attacks, have given important help to the Russian armies along their advancing front from Leningrad to the Black sea. We know, too, that we are contributing to that advance by making Germany keep many divisions in the Balkans, in southern France and along the English channel. I like to think that these words constitute an understatement.

"Similarly, the events in the Mediterranean have a direct bearing upon the war against Japan.

"When the American and British expeditionary forces first landed in North Africa last November, some people believed that we were neglecting our obligations to prosecute the war vigorously in the Pacific. Such people continually make the mistake of trying to divide the war into several water-tight compartments—the western European front — the Russian front — the Burma front — the New Guinea and Solomons front, and so forth—as tho all of these fronts were separate and unrelated to each other. You even hear talk of the 'air war' as opposed to the 'land war' or the 'sea war.'

"Actually, we cannot think of this as several wars. It is all one war, and it must be governed by one basic strategy.

"The freeing of the Mediterranean, which we started last fall, will lead directly to the resumption of our complete control of the waters of the eastern Indian ocean and the Bay of Bengal. Thus, we shall be enabled to strike the Japanese on another of their highly vulnerable flanks.

"As long as Italy remained in the war as our enemy—as long as the Italian fleet remained in being as a threat—a substantial part of British naval strength had to be kept locked up in the Mediterannean. Now that formidable strength is freed to proceed eastward to join in the ever increasing attack upon the Japanese. It has not been sufficiently emphasized that the freeing of the Mediterannean is a great asset to the war in the far east.

"There has been one serious gap in the lines of our globe girdling sea power. That is the gap between northwest Australia and Ceylon. That gap can now be closed as a result of victory in the Mediterannean.

ALEUTIAN VICTORY HAILED

Attu and Kiska Drives Termed Result of Plans.

"We face, in the orient, a long and difficult fight. We must be prepared for heavy losses in winning that fight. The power of Japan will not collapse until it has been literally pounded into the dust. It would be the utmost folly for us to try to pretend otherwise.

"Even so, if the future is tough for us, think what it is for Gen. Tojo and his murderous gang. They may look to the north, to the south, to the east, or to the west. They can see closing in on them, from all directions, the forces of retribution under the Generalissimo Chiang Kai-shek, Gen. MacArthur, Adm. Nimitz, and Adm. Mountbatten.

"The forces operating against Japan in the various Pacific theaters are just as much interrelated and dependent on each other as are the forces pounding against Germany in Europe.

"With the new threats that we offer from the Aleutians, Japan cannot afford to devote as large a portion of her forces to hold the lines in other areas.

"Such actions as the taking of Attu and Kiska do not just happen. They are the results of careful and complete planning which was going on quietly while some of our critics were so perturbed that they had reached the verge of tears over what they called the threatened invasion of Seattle, Portland, San Francisco, and Los Angeles. It was difficult for them to realize that the carefully prepared and crucial tests in the Coral sea and at Midway and in the Solomons rendered the Japanese toe hold in the Aleutians untenable.

"Japan has been hard put to it to maintain her extended lines. She had to withdraw her garrison from Kiska in the face of the oncoming American-Canadian forces because she could not maintain a steady stream of adequate reënforcements and supplies to the Aleutians.

Threat to Australia Eased.

"In the Solomon Islands, with heavy fighting, we have gained so many island air bases that the threat to Australia and New Zealand across the Coral sea has been practically dissipated. In fact, it is safe to say that our position in that area has become a threat on our part against the Japanese in the seas that lie north of the Solomons and north of New Guinea.

"American, Australian, New Zealand, and Dutch forces in a magnificent campaign in New Guinea and the Solomons have destroyed much Japanese strength and have gained for us new bases from which to launch new offensive operations.

"After a long period of defensive strategy in Burma, we are determined to take the offensive there. I am also glad to report to you that we are getting more supplies and military help to China. Almost every day word comes that a new air battle has destroyed two and three times more Japanese planes in China and Burma than we ourselves have lost. That process will continue until we are ready to strike right at the heart of Japan itself.

Japs to Lose Islands.

"It goes almost without saying that when Japan surrenders, the united nations will never again let her have authority over the islands which were mandated to her by the league of nations. Japan obviously is not to be trusted. And the same thing holds good in the case of the vast territories which Japan has stolen from China starting long before this war began.

"Since the beginning of our entrance into the war, nearly two years ago, the united nations have continuously reduced enemy strength by a process of attrition. That means, cold bloodedly, placing the ever increasing resources of the allies into deadly competition with the ever decreasing resources of the axis.

"It means the training and use of the allied man power—which is greater than the axis'. It means the use of our superior facilities and ability to make more munitions, and above all aircraft, more quickly than our enemies can do.

Allied Superiority Cited.

"For example, the allies today on the European front have a definite superiority in almost all weapons of war on any and every point of the encircling line—more guns, more tanks, more planes, more trucks, more transports, more supply ships, and more warships.

"In the Pacific, we have taken a steady toll of Japanese war planes and a steady toll of Japanese ships—merchant ships and naval vessels. The odds are all in our favor—for we grow in strength and they cannot even replace all their losses. It might be called a simple mathematical progression.

"However, unless we keep up and increase the tempo of our present rate of production, this greater strength in planes and guns, tanks and ships can all be lost.

Warns Against Losing Time.

"Our great production program started during the darkest days of 1940. With the magnificent contribution made by American industry and American labor, it is approaching full production. Britain has already attained full production. Today, the British empire and the United States, together, are turning out so much of every essential of war that we have definite superiority over Germany and Japan which is growing with every succeeding minute. But we have no minutes to lose.

"Realization of the distances we must cover brings to mind problems that every American should realize—problems of transporting from our shores to the actual fighting areas the weapons and munitions of war which we make. Burma and China can be reached only with extraordinary difficulty.

"Two years ago, most of the planes we sent had to be knocked down, crated, put on board ship, transported, then uncrated and put together again in India, and from there sent up to the fighting front.

Supplies Flown to Bases.

"In the case of China, they had to be flown over enormous mountains. Even after they were safely delivered there, the planes had to be kept supplied with ground crews, tools, oil, gasoline, and even spare parts. Since the Japs cut the Burma road, all these supplies have to be flown over hundreds of miles to bases which had to be built in China.

"The same slow process was also the rule in the Southwest Pacific.

"With the present increased range of airplanes and the establishment of additional bases, we are now flying more of them under their own power than before, but all the things that go to supply them—the gasoline, the tools, the spare parts—still have to be taken by ship to the fighting fronts all over the world. Practically every soldier and all his weapons and equipment have to go by ship. And every time a new forward move develops the whole outfit has to go by ship.

"I wonder how many people realize what it means to carry on the war across the Atlantic and the Pacific and thru the Mediterranean and the Indian ocean, along lines of supply attacked by submarines and dive bombers at many points.

"The combined operation of the British and Americans last November against Morocco and Algeria was in point of numbers the largest military movement over the longest number of miles to landings under fire that history has recorded anywhere.

"The ships for such an amphibious operation cannot be loaded in the ordinary way, to be unloaded alongside a comfortable safe wharf. Most of the ships must be 'combat loaded' in such a way that the troops go ashore first and are immediately followed in the proper order by guns and ammunition, tanks, trucks, and food, medical equipment, and all the supplies of a modern army.

"Preparations must be made to conduct these landings under enemy fire, and on beaches instead of at docks. People who have seen or planned this kind of operation even over short distances do not speak glibly about landing great expeditions on a few days' notice or on all the beaches of Europe at the same time.

Plants Running Full Blast.

"The members of the congress have undoubtedly had an opportunity to see at first hand in their own home districts some of our war factories and plants and shipyards thruout the United States which are now working at full blast turning out the greatest amount of war production in the history of the world.

"In June and July we were worried by a reduction in the rate of increase in production. Great as our production had been, we could not afford to level off. We had to continue the upward curve and not pause on any plateaus.

"I am happy to report that the increase was resumed in August. In this month of September it is even better.

15,000 PLANES IN 2 MONTHS

Increase in Heavy Bombers Termed Especially Important.

"For example, during the two months of the recess of the congress our factories produced approximately 15,000 planes. There was an especially important increase in the production of heavy bombers in August. I cannot reveal the exact figures on this. They would give the enemy needed information—but no comfort. However, the total airplane production is still not good enough. We seek not only to come up to the schedule but to surpass it.

"During those same two months American shipyards put into commission three million, two hundred thousand tons of large merchant ships—a total of 281 ships, almost five ships a day.

"Even as the actual fighting engagements in which our troops take part increase in number, it is becoming more and more evident that this is essentially a great war of production. The best way to avoid heavy casualty lists is to provide our troops with the best equipment possible—and plenty of it.

Victory Held Still Far Away.

"We have come a great way since this congress first met in January of this year. But I state only a blunt fact when I tell the congress that we are still a long, long way from ultimate victory in any major theater of the war.

"First: Despite our substantial victories in the Mediterranean, we face a hard and costly fight up thru Italy—and a major job of organizing our positions before we can take advantage of them.

"Second: From bases in the British isles we must be sure that we have assembled the strength to strike not just in one direction but in many directions—by land and sea and in the air—with overwhelming forces and equipment.

"Third: Altho our Russian allies have made a magnificent counter-offensive, and are driving our common enemies back day by day, the Russian armies still have far to go before they get into Germany itself.

Jap Positions Cited.

"Fourth: The Japanese hold firmly established positions on an enormous front from the Kuriles thru the mandated islands to the Solomons and thru the Netherlands East Indies to Malaysia and Burma and China. To break thru this defensive ring we must hit them and hit them hard not merely at one point but at many points, and we must keep on hitting them.

"In all of history, there has never been a task so tremendous as that which we now face. We can do it—and we will do it—but we must plan and work and fight with every ounce of intelligence and energy and courage that we possess.

"The congress has reconvened at a time when we are in the midst of the third war loan drive seeking to raise a sum unparalleled in history—15 billion dollars. This is a dramatic example of the scale on which this war still has to be fought, and presents some idea of how difficult and costly the responsible leaders of this government believe the war will be.

Warns Against Letdown.

"Nothing we can do will be more costly in lives than to adopt the attitude that the war has been won—or nearly won. That would mean a let-down in the great tempo of production which we have reached, and would mean that our men who are now fighting all over the world will not have that overwhelming superiority of power which has dealt so much death and destruction to the enemy and at the same time has saved so many American lives.

"That is why I have always maintained that there is no such separate entity as the 'home front.' Every day lost in turning out an airplane or a ship at home will have its direct effect upon the men now battling up the leg of Italy or in the jungles of the Southwest Pacific or in the clouds over China.

"There have been complaints from some sources about the way this production and other domestic activities have been carried on. Some of these complaints, of course, are justified. On the other hand, some of them come from selfish people who merely do not like to give up some of their pleasures, or a part of their butter or meat or milk.

ADMITS MISTAKES MADE

But Job Has Been a Successful One, Congress Told.

"Fair minded citizens, however, will realize that altho mistakes have been made, the job that has been done in converting peace time America to a war time basis has been a great job and a successful one, of which all our people have good reason to be proud.

"It would be nothing short of a miracle if this unprecedented job of transforming a peace loving, unprepared industrial America into a fighting and production machine had been accomplished without some mistakes being made and some people being given cause for complaint.

"The congress is well aware of the magnitude of the undertaking, and of the many gigantic problems involved. For the congress has been actively involved in helping to work out the solutions to these unprecedented problems.

Bill 250 Millions Daily.

"A few facts will show how vast an enterprise this war has been—and how we are constantly increasing the tempo of our production.

"The total amount spent on the war from May, 1940, to date is $128,123,000,000. The bill is now running at the rate of 250 million dollars per day.

"Up to Sept. 1, 1943, among the more important items produced and delivered since the armament program started in May, 1940, are the following:

Airplanes	123,000
Airplane engines	349,000
Tanks	53,000
Artillery weapons	93,000
Small arms [rifles, carbines, machine guns, etc.]	9,500,000
Small arms ammunition—	25,942,000,000 rounds
Trucks	1,233,000

"In most instances more than half of the above total delivered to date was produced during the first eight months of 1943:

Airplanes	52,000
Tanks	23,000
Artillery weapons	40,600
Small arms [rifles, carbines, machine guns, etc.]	4,638,000
Small arms ammunition—	13,339,000,000 rounds

13,000 Landing Vessels.

"The number of fighting ships and auxiliaries of all kinds completed since May, 1940, is 2,380 and 13,000 landing vessels.

"In the two and a half years between Jan. 1, 1941, and July 1, 1943, the power plants built for installation in navy vessels had a horsepower equal to all the horsepower of all hydroelectric plants in the United States in January, 1941.

"The completions of navy ships during the last six months were equal to completions in the entire year of 1942.

"We have cut down the time required to build submarines by almost 50 per cent.

"The anti-aircraft and double purpose guns produced by the navy since the defense program started in May, 1940, if fired altogether, would throw 4,600 tons of projectiles per minute against the enemy.

"The output of underwater ordnance [torpedoes, mines, and depth charges] during the first half of 1943 was equal to the total production of 1942.

"During the month of August, 1943, we produced almost as many torpedoes as during all of World War I.

"Any one who has had to build a single factory, tool it up, get the necessary help, set up an assembly line, produce and ship the product will have some idea of what that amount of production has meant.

"We have had to raise and equip armed forces approaching 10 million men. Simultaneously, in spite of this drain on our man power, we have had to find millions more men and millions of women to operate our war factories, arsenals, shipyards, essential civilian industries—and the farms and mines of America.

PETROLEUM OUTPUT UP

Coal and Steel Production Increases Reported.

"There have been the problems of increasing greatly the output of our natural resources—not only for our own army and navy and for our civilians at home, but also for our allies and our own forces all over the world.

"Since the outbreak of war in Europe, we have increased our output of petroleum by 66 per cent. We have stepped up our bituminous coal production by 40 per cent; chemicals by 300 per cent, iron ore by 125 per cent, hydroelectric power by 79 per cent, and steel by 106 per cent.

"There were the problems of raising and distributing more food than ever before in our history—for our armed services, for our own people, and to help feed our allies.

"There was the formidable problem of establishing a rationing system of the necessities of life which would be fair to all of our people.

"There was the difficulty of keeping prices from skyrocketing and fighting off the serious specter of inflation.

"There was the problem of transporting millions of men and hundreds of millions of tons of weapons and supplies all over our own country and also to all corners of the world. This necessitated the largest railroad and shipping operations in all history.

"There were the problems involved in our vast purchases in foreign countries; in our control of foreign funds, located in this country; in our custody of alien property; in our occupation of liberated areas. There were new problems of communications, of censorship, of war information.

"There was the problem of maintaining proper management-labor relations, of fair treatment and just compensation to our millions of war workers, of avoiding strikes, of preventing the exploitation of workers or natural resources by those who would seek to become war profiteers and war millionaires.

"There were the problems of civilian defense, of lend-lease, of subcontracting war contracts to smaller businesses, of building up stock piles of strategic material whose normal sources have been seized by the enemy—such as rubber and tin.

Housing Raises One Problem.

"There was the problem of providing housing for millions of new war workers all over the country.

"And touching all of these, there was the great problem of raising the money to pay for all of them.

"No sincere, sensible person doubts that in such an unprecedented, breathtaking enterprise errors of honest judgment were bound to creep in, and that occasional disputes among conscientious officials were bound to occur. And if any one thinks that we, working under our democratic system, have made major mistakes in this war, he should take a look at some of the blunders made by our enemies in the so-called 'efficient' dictatorships.

"Even sincere, sensible people sometimes fail to compare the handsful of errors or disputes on the one hand with the billions of instances where the agencies of government in coöperation with each other have moved with the precision of a smoothly working machine.

"Some people, when a doughnut is placed before them, claim they can see only the hole in it. Sometimes this is an example of sheer individual pessimism; but sometimes it is caused by motives not consonant with war winning ideals.

Created "News" Charged.

"The American people as a whole, however, are fair minded. They have learned to distinguish between the sensational and the factual. They know that there is no so-called 'news' when things run right. They know, for example, that a few newspapers and columnists and radio commentators can make controversy and create 'news' which is eagerly sought by axis propagandists in their evil work.

"Obviously, we never could have produced and shipped as much as we have, we could not now be in the position we now occupy in the Mediterranean, in Italy, or in the southwest Pacific or on the Atlantic convoy routes or in the air over Germany and France if conditions in Washington and thruout the nation were as confused and chaotic as some people try to paint them.

"We know that in any large private industrial plant doing a thousandth part of what their government in Washington is doing, there are also occasional mistakes and arguments. But this is not a good comparison. It is like comparing a motor boat with a battleship.

"What I have said is not in any way an apology—it is an assertion and a boast that the American people and their government are doing an amazingly good job in carrying out a vast program which two years ago was said to be impossible of fulfillment. Luckily the American people have a sense of proportion—and a memory.

"As Gen. Marshall has said, in his biennial report, 'the development of the powerful army of today . . . has been dependent upon vast appropriations and the strong support of the congress and the coöperation of numerous government agencies.'

"I urge all Americans to read Gen. Marshall's fine, soldierly record of the achievements of our army thruout two of the most tremendous years in our history. This is a record which Americans will never forget.

Changes Held Necessary.

"As the war grows tougher and as new problems constantly arise in our domestic economy, changes in methods and changes in legislation may become necessary.

"We should move for the greater economic protection of our returning men and women in the armed forces—and for greater educational opportunities for them. And for all our citizens we should provide a further measure of social security in order to protect them against certain continuing hazards of life.

"All these things, as well as eventual demobilization, should be studied now, and much of the necessary legislation should be enacted. I do not mean that this statement should be regarded in any way as an intimation that we are approaching the end of the war. Such an intimation could not be based either on fact or on reason. But when the war ends, we do not want to be caught again without planning or legislation, such as occurred at the end of the last war.

Additional Messages Planned.

"On all these, and on other subjects, I expect to communicate with this congress from time to time.

"In this critical period in the history of our country and of the world, we seek coöperation between the executive and the legislative branches of the government to furnish our citizens with the security of the standard of living to which their resources and their skills in management and labor entitle them in all matters which concern this nation's welfare, present and future—and the first of such matters, obviously, is the winning of this war.

"Finally, as the war progresses, we seek a national coöperation with other nations toward the end that world aggression be ended and that fair international relationships be established on a permanent basis. The policy of the good neighbor has shown such success in the hemisphere of the Americas that its extension to the whole world seems to be the logical next step. In that way we can begin to keep faith with our sons and daughters who are fighting for freedom and justice and security at home and abroad."

Birthday in 'Lung'

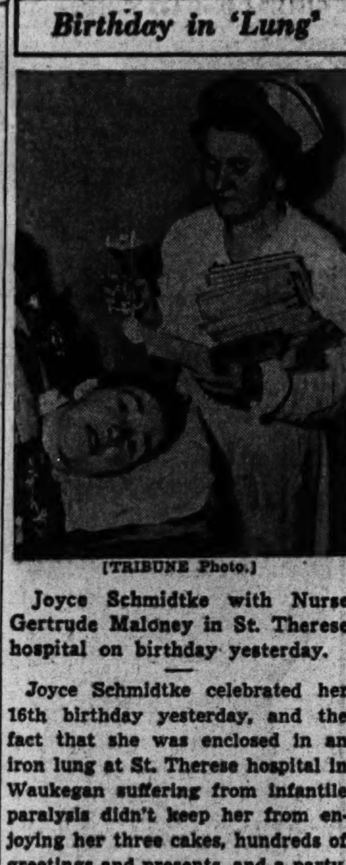

[TRIBUNE Photo.]

Joyce Schmidtke with Nurse Gertrude Maloney in St. Therese hospital on birthday yesterday.

Joyce Schmidtke celebrated her 16th birthday yesterday, and the fact that she was enclosed in an iron lung at St. Therese hospital in Waukegan suffering from infantile paralysis didn't keep her from enjoying her three cakes, hundreds of greetings and presents, and a party.

The cakes were from the sisters at the hospital, her parents, Mr. and Mrs. Herman Schmidtke, farmers near Spring Grove in McHenry county, and the Rev. and Mrs. John W. Grable of the Grace Lutheran church at Richmond. When her parents and the Grables came to visit they also brought ice cream, cut one of the cakes and Joyce got some of both. On Aug. 3 it was necessary to feed her intravenously.

"It's been a fine birthday, and every one has been so very nice to me," Joyce said. "I had cards from every one at Richmond High school, where I'd be in the junior class if I weren't her, and cards from the junior class of Waukegan Township High school. And there's some cologne and other presents. Now, if I can just get well and help daddy again by driving the tractor everything will be all right."

CURRAN, CIO UNIONIST, PLACED 1-A IN DRAFT; DEFERMENT IS VOIDED

New York, Sept. 17 [Special].—Joseph Curran, 37 year old president of the CIO National Maritime union, who has been "somewhere at sea" aboard a tanker for the last three weeks, has been stripped by an appeal board of the 2-A draft classification thru which he has escaped induction into military service. The action automatically puts him in 1-A and renders him subject to induction.

Joseph Curran.

This was announced today by Col. Arthur V. McDermott, selective service director for New York City, who said appeal board No. 4 voided Curran's 2-A classification by a 4 to 1 vote and fixed Oct. 15 as a reasonable deadline for an appearance by the union leader before his local board if he wishes to present additional evidence bearing on his classification.

Curran owed his 2-A classification to action taken Aug. 31 by his local board a few days after he had signed up as a seaman and left the country without the formality of notifying draft officials. This was to have been effective until March 1, 1944, which is Curran's 38th birthday, current terminus of draft eligibility.

FIND '35 ALIBI TRUE; JUDGE TO FREE MAN IN PRISON AS ROBBER

When Eugene Sullivan of Gary, now 35 years old, was seized in 1935 and identified by 11 witnesses as one of two armed men who committed two robberies on Dec. 14, 1934, his alibi was that an old Negro was massaging his aching feet at the time. Judge William Murray of the Lake county [Ind.] Criminal court sentenced him to 10 to 25 years in the Pendleton reformatory.

Protesting his innocence, Sullivan fought his conviction for eight years, but lost, and on last March 9 he was committed to prison. Yesterday Judge Murray disclosed that Sullivan's alibi was true. The prisoner was cleared by a note left by a soldier, Sgt. Charles S. Blake, who shot himself to death on Aug. 23 on a road near Fort Sheridan.

Handwriting experts established that Blake was the author of an unsigned letter in an envelope containing $165 received by Judge Murray on Aug. 25. It read: "For the Indiana Public Service company since Dec. 14, 1934. Not Sullivan, but me."

Judge Murray said: "I made a mistake and I have done all in my power to rectify it. Sullivan will be brought back on a writ of error and I will free him."

Convicted with Sullivan was Harry Flick, who served his minimum term of seven years, then vanished.

BRITISH FARM UNION DEMANDS HIGHER SUBSIDY

[Chicago Tribune Press Service.]

LONDON, Sept. 17.—British farmers are demanding from the ministry of agriculture another $56,000,000 a year for their produce to cover the increase of $1 a week in farm wages which was ordered recently by the government. So far the ministry has refused the farmers' demands. The National Farmers Union yesterday decided to send a strong deputation to Agriculture Minister Robert S. Hudson next week to push the claim of the farmers. The farmers want either higher farm subsidies or an increase in the selling price of all types of produce from wheat to milk.

DEATH RULED ACCIDENTAL.

A McHenry county coroner's jury at Algonquin returned a verdict of accidental death yesterday in the drowning of Herman F. Ames, 37 years old, a former soldier, of Bensenville, who fell out of his canoe in Fox river, near Algonquin, Thursday night.

The quality of the food and the finesse of service in the Cafe de Paris will always be preserved regardless of the worry in the heart of the man who serves it, including Henri. Sometimes clouds cover the sun, but when you arrive in the Cafe de Paris you will feel as though the sun shines all the time. America will always be on the winning side . . . because America believes in justice. Diamond Jim was right . . . "Eat well and smile."

AIR CONDITIONED
Cafe de Paris
1260 NORTH DEARBORN PARKWAY
Park Dearborn Hotel WHI. 5620

Special Purchase

Just Arrived from England!

IMPORTED ENGLISH SADDLES

Worth $75 When New

$35

Fully Equipped with Stirrups, Stirrup Strap, Leather Girth, and Removable New Felt Pads!

Only a limited quantity of these reconditioned, used English Cavalry Guard Saddles at this extraordinary price. In excellent condition and ideal for School Horses, Pack Trips and Academies.

Phone and Mail Orders: WEBster 2172

LOOP STORE ONLY

BAILEY'S

25 W. VAN BUREN ST.

Loop Store Open Sundays Until 5 P. M. for convenience of out-of-town shoppers

Selfridge Probe Reopened; New Court Martial Begins

Congress Steps In

[Chicago Tribune Press Service.]

Washington, D. C., Sept. 17.—Rep. Paul W. Shafer [R., Mich.] announced today he is reopening his investigation of activities at the Selfridge field [Mich.] air base because he believes the war department has failed to get to the bottom of irregularities there.

Shafer said the inquiry is being made at the request of Rep. Andrew J. May [D., Ky.], chairman of the house military affairs committee.

Charges Witnesses Unheard.

Shafer asserted the court martial which this week convicted Capt. William T. Colman, former commanding officer of the field, failed to call several witnesses who were prepared to give important testimony about the air base.

Colman was found guilty Tuesday by the court on five counts and was acquitted on 23 counts. He was convicted of shooting and wounding Pvt. Willie McRae, a Negro chauffeur, by discharging a pistol carelessly and of four charges of drunkenness.

Asks for Transcript.

He was acquitted of other charges, including illegal transfer of soldiers to Selfridge field, misappropriation of government property, and acceptance of a gift from a government contractor. As punishment Colman was reduced from the rank of colonel to captain for three years.

Earlier this week Shafer described the verdict as "disgustingly inadequate." Today he said he had asked the war department for a full statement of the grounds on which the court martial was ordered and for a transcript of the testimony.

Shafer started an investigation of the air base after the shooting of McRae but later suspended it.

Charge Favoritism

Selfridge Field, Mich., Sept. 17 [Special].—Opening testimony in the general court martial proceedings against Lt. Col. Charles G. White, suspended executive officer of Selfridge field, today concerned a charge the officer got a silver service at a discount from a Detroit department store in return for favors granted the store owner's twin sons.

White, who was suspended a short time after the shooting of Pvt. Willie McRae, Negro chauffeur, by Capt. William T. Colman, former colonel and commandant of the field, is accused on 16 counts of violations of the articles of war. The charges include using labor service of civilian personnel, conspiring to arrange transfers or enlistment of men at the field in "an illegal manner," and drunkenness.

Faces Possible Discharge.

One of the drunkenness counts contains an allegation that White's conduct was unbecoming an officer and a gentleman, conviction on which would make a dishonorable discharge mandatory.

Samuel Goldberg, described as a principal stockholder in the Colonial department store of Detroit, took the stand to deny that White got any special favor in buying a silver service for $76.

Twins Give Testimony.

Goldberg's twin sons, 2d Lt. Irving and Staff Sgt. Adolph, testified they knew of nothing irregular in Irving's transfer from Jefferson barracks, Mo., to Selfridge field. This was requested because, as twin brothers who had never been separated, they wanted to be together, they said.

BLOCK ATTEMPT TO 'RAILROAD' POST-WAR BILL

G. O. P. Averts Quick Vote; Demands Debate.

[Chicago Tribune Press Service.]

Washington, D. C., Sept. 17.—House Republicans today blocked the first attempt by Democratic leaders to obtain quick adoption without amendment or full debate of the Fulbright resolution indorsing United States participation in a post-war international peace machinery.

Following this setback, supporters of the measure announced a new effort will be made Monday to push the proposal thru the chamber under a suspension of house rules.

The resolution, which is being pushed by internationalists in and out of congress, was subjected to new criticism on the house floor today by Rep. Daniel A. Reed [R., N. Y.]. Reed declared the resolution, authorized by Rep. J. William Fulbright [D., Ark.], a former Rhodes scholar, fails to include a guarantee that American sovereignty will be protected in the "international machinery" indorsed in the measure.

He also asserted the proposal is so vague it might later be interpreted as supporting the "union now" proposal for a permanent alliance with Great Britain and other countries.

"The house should not be asked to pass a measure of this importance when we don't even know what it means," Reed said.

The Democratic attempt to clear the way for a quick vote on the Fulbright resolution was made today by Majority Leader John W. McCormack [D., Mass.]. McCormack asked the chamber for unanimous consent for a suspension of the rules on Monday, so the measure could be brought to a vote without amendment after only four hours of debate.

Several Republicans immediately jumped to their feet to protest. Speaker Sam Rayburn [D., Tex.] recognized Rep. Clare Hoffman [R., Mich.] who objected to McCormack's request and thus temporarily blocked the move.

Rayburn explained off the floor, however, that a renewed attempt will be made Monday to bring the proposal to a vote. Under the strategy adopted by Democratic leaders, a motion will be made to suspend the rules and adopt the resolution without amendment after permitting four hours of debate, Rayburn said. Adoption of the measure in this fashion will require approval by a two-thirds majority of those voting.

Test Your Facts

Below each of the following questions are listed three answers. Make your choice, turn to page 12 for the correct answers, and mark your score:

1. What is the meaning of the phrase "Erin go brath?"

[a] Ireland go back. [b] Ireland grow strong. [c] Ireland forever.

2. According to legend, who stole fire from heaven and bestowed it upon mortals?

[a] Vulcan. [b] Hephaestus. [c] Prometheus.

3. Who created the fictional characters Gargantua and Pantagruel?

[a] Rabelais. [b] Voltaire. [c] Descartes.

4. Which continent has the greatest area?

[a] Europe. [b] Asia. [c] North America.

1 POLIO DEATH, 19 NEW CASES ARE REPORTED

Nineteen new cases of infantile paralysis and one death were reported in Chicago up to 9 a. m. yesterday. Two new cases were reported in the county outside the city. Totals in the current outbreak stood at 689 cases and 65 deaths in the city and 181 cases and 16 deaths in the surrounding county.

An 8 year old boy in the 5200 block on North Olcott avenue was the latest victim. A little girl who attended Goethe school and lived in the 2200 block on North Rockwell street was reported to have died Wednesday.

Of the city cases in the 24 hour period, only one was in the Douglas park district on the west side, where the outbreak began in late summer. The north side had 12 cases; the south side, six. Five of the new patients were over 15 years old and 14 under that age. Latest county cases were in Cicero, Riverside, and Oak Park. Public and parochial schools of Berwyn and Brookfield, which remained closed because of the outbreak of poliomyelitis, will reopen Monday, health officials announced yesterday. About 2,000 pupils are affected in Brookfield and 6,500 in Berwyn.

OPA KANGAROO COURT BAN IS UP TO WASHINGTON

Alphabetical bureau chiefs in Chicago looked to Washington yesterday for instructions as to whether an appeal should be taken from the ruling on Thursday by Federal Judge John P. Barnes that the office of price administration does not have power to conduct "star chamber" interrogations of witnesses in OPA enforcement cases.

Alex Elson, regional chief attorney for the OPA, said the ruling "unquestionably" will be referred to OPA counsel in Washington for a decision as to whether the local offices should appeal or comply. Raymond S. McKeough, regional OPA director, said he had not heard of the case. Michael F. Mulcahy, Chicago area director, had no comment.

Judge Barnes' decision was given in the case of 15 meat wholesalers whom the OPA had attempted to question secretly regarding dealings with the Empire Packing company, 3840 Emerald avenue. Judge Barnes ruled that such interrogation must be public. The decision could affect the proceedings of all federal administrative agencies.

JAIL TWO YOUNG THIEVES AND DAD WHO HID LOOT

Paul Stahnke, 41 years old, 3545 North Whipple street, his son, Raymond, 16, and Robert Manning, 17, of 915 Irving Park road, were held by Sheffield avenue police yesterday in connection with the theft of money, checks, jewelry, and merchandise amounting to $1,175 from a food shop in the Park Royal apartment hotel, 451 Wrightwood avenue. Sgt. William Higgins said that the boys broke into the store and that the elder Stahnke, on learning of their act, hid the loot in his home. All except some of the cash and a $25 war bond was recovered.

HELP WANTED!
WAITRESSES
FOOD CHECKERS
BUS BOYS
PORTERS
MADISON RESTAURANT
3950 W. MADISON ST.

BRICKER CALLS FOR A 'U.S. FIRST' FOREIGN POLICY

Nation Told to Keep Sovereignty.

Philadelphia, Pa., Sept. 17 (AP).—This country's foreign policy should be based upon the necessity for preservation of our national identity and freedom of action, Gov. John W. Bricker of Ohio declared here today in observance of Constitution day.

The Ohio executive, in a radio address before the national society of the Sons of the American Revolution, also urged caution in the final drafting of peace treaties at the war's end.

"No man is wise enough now to state with exactitude what this nation's obligations to others may be at the conclusion of the war, or how they best may be carried out," he said.

Calls for Freedom of Action.

"Our foreign policy should be based upon the absolute necessity for the preservation of our identity as a nation and on our traditional freedom of action at all times."

Bricker recommended that this country's peace negotiations be conducted by a bi-partisan delegation representing various departments of government and sectional life.

"Never again," he said, "should our peace negotiations be directed by those from only one political party, from any one department of government, or any one section of our national life.

Want No 'One Man Peace.'

"We do not want a one man or a one party peace. If we believe in collaboration among the nations we must put it in practice among Americans."

This country's position in the creation of world stability should be made known "beyond the shadow of a doubt" lest distrust and hatred arise from encouraging hopes or making promises that cannot be fulfilled, he said, adding:

"If we do not know our own minds, we shall exhibit before the world a picture of vacillation and opportunism.

"Double talk and double dealing are not in the great tradition of American diplomacy."

Not a Candidate—Yet.

In an interview earlier in the day Bricker said he is "not ready yet to announce my candidacy" for the Republican nomination for President.

"I will make an announcement in due time," he added.

Bricker said he believes a Republican victory in 1944 is assured and that domestic issues will crowd international affairs out of the campaign.

"Two-thirds of the population of the United States now is in states administered by Republican governors," he added.

JIM DIE'S IN HOSPITAL, BUT IT DOESN'T MEAN JIM DIES IN HOSPITAL

New York, Sept. 17 (AP).—New York's Chinatown today postponed indefinitely the funeral of one of its most beloved characters—Jim Die, 88 year old handyman—because Jim wasn't dead.

All last night Chinatown mourned and an elaborate funeral was being planned when it was learned Jim was merely sick in Bellevue hospital and would welcome visitors. The misunderstanding occurred this way:

When Jim Die was taken to Bellevue, a policeman was sent to advise a cousin.

"Jim Die's in Bellevue hospital," the policeman said.

"O, that too bad," said the cousin, who spread the news thru Chinatown: "Jim die, Bellevue . . . Jim die, Bellevue."

Chinatown had already hired an undertaker when another policeman appeared to see if any one would visit Jim at the hospital.

Two of Jim Die's cousins went to visit him when the mixup finally was straightened out.

CENTRALIZE OCD WORK OF THREE REGIONS HERE

The office of civilian defense has been reorganized to centralize direction from Chicago of activities formerly centered in Cleveland, Omaha, and Chicago offices, it was announced yesterday.

The plan involves the 5th, 6th, and 7th regions of the OCD, covering the middle west. Col. Arthur D. Patterson, formerly head of protective services for the fifth region, with offices in Cleveland, has been named deputy director in charge of protection services to coordinate the citizens' defense corps and protection services.

Chicago also will be headquarters for the war services work of the three regions under supervision of Thomas A. Vaughn, transferred from Washington OCD headquarters. The change was announced by Edward J. Condon, director of the 6th defense region.

See the Big Celebration on State St. Tonight
There'll Be a Big Parade with Three Bands. See the State St. Arsenal too.. And Back the Attack . . . Buy War Bonds from 7:30 to 9:30 P. M. at our State Street Entrance.

MANDEL'S
Store Hours Today: 9:45 A. M. to 5:45 P. M.

Time to Get Your
Silver Foxtail Scarf
Luxurious and gleaming with bright silver. Perfect for your fall suit . . . or as an ultra touch to your untrimmed overcoat $12.95
Fur Pieces—Second Floor—State

Mandel Brothers

Pomps and Calots
Two Important Hat Fashions
Whether your hair is in new "chignon," or the favorite Pompadour style, you'll find that a gay pomp or calot fits your beauty, fits your mood. Choose from many at Mandel's.

Sketched above, a dressy pomp; at left, a calot with flattering feathers for a glamor touch. Black or brown . . . $7.95
In other colors $8.95
Millinery Salon—Fifth Floor—State

Get Ready for Fall in the
Pin Money Dress Shop
Dresses for Misses and Women
Find styles for office wear—for date festivities. Wools—jerseys—rayon crepes priced to fit your wartime budget. Only two sketched . . . many more $10.95
A. Warm Jersey Dress in 65% wool, 35% cotton. White, luggage, kelly, red, purple, black, beige, aqua, blue. Misses' sizes 12 to 20.
Same dress in women's sizes. Choose shrimp, gold, light green, aqua, luggage, blue. Sizes 16½ to 22½.
B. Rayon Gabardine Dress by JEANNE BARRIE. Red, aqua, luggage, green, beige. Sizes 12 to 20.
Call State 1500 or Mail Your Order
Pin Money Dresses—Fourth Floor—Wabash

Young in Heart? On the Petite Side? Then You'll Love These New Fall
Jr. Chicagoan Fashions
If you're young—or young in heart; on the small side (anything under five feet five), you'll find just the dresses, suits and coats you want in the Jr. Chicagoan Shop. Here are clothes designed for you . . . and made for your breezy young life.
Jr. Chicagoan Shop—Fourth Floor—State

A. Koala Paca Coat . . . for the office and travel. All wool with raccoon or lynx-dyed wolf collar. Beige, green, aqua, blue $55
B. Doris Dodson Corduroy Suit . . . a "must" for the country or city. Wide wale corduroy in kelly green, blue, beige. Sizes 9 to 15, but not in every color. $14.95
C. All Wool Sweaters . . . white, navy, brown or pastel colors. 9 to 17 . . . . $3.95
D. Shetland Skirt in green and brown, 9 to 15 . . . . $7.95

All-Wool Dresses
to See You Through Fall and Winter
Wool—intricately draped to wear in the most sophisticated city circles! Wool—warm and comfy for a wartime winter. Find one and two piece frocks in the Pin Money Shop. Styles and colors for all $17.95
A. All Wool Bow Dress . . . It's both casual and dressy. Roll collar, self buttons. Flying blue, red, green. Sizes 12 to 20.
B. All Wool Suit Dress . . . Double Duty outfit to wear as a dress or suit. Velveteen touches, novelty buttons make it "dress-up." Black or brown. Sizes 12-20.
Pin Money Dresses—Fourth Floor—Wabash

Back the Attack . . . Dig Into Your Pocket . . . Buy an Extra War Bond Today!

MANDEL BROTHERS

OPA WILL HALT MEAT TRUCKS ON WAY TO MARKET

Plan Surprise Inspections to Stop Illicit Deals.

Washington, D. C., Sept. 17.—Trucks carrying beef and veal will be subjected to surprise inspections by government invertigators attempting to halt illicit markets, the office of price administration said today.

Shippers of these meats are required, starting today, to post within the freight car, truck, or other carrier a manifest completely identifying the shipment by grade, weight, and price.

"This action is taken to insure compliance with the beef and veal regulation by preventing sales of meat items which do not meet the specifications set in the invoice. In other words, charging for one grade and shipping a lower grade," OPA asserted.

Use Army if Needed.

OPA inspectors will halt trucks and other carriers with the aid of state or local police or the army. They will examine the cargo and the manifest to determine whether there are any discrepancies. The enforcement method was used recently in Delaware when the OPA halted trucks hauling poultry and the army requisitioned the shipments if government inspectors determined price ceilings had been violated.

The OPA enforcement division said the surprise inspections will cover shipments by packers to wholesalers as well as to retail butcher shops. Legality of the procedure has not been challenged, OPA attorneys said, and the OPA has avoided legal entanglements by having local or state police stop the trucks.

Railroad Cars, Too.

Railroad cars cannot be inspected while sealed and in transit but may be examined at terminals when they are unloaded, it was explained.

The manifest must provide the following data:

The place from which the meat was shipped; the name and address of the owner of the meat while in transit; the name and address of the person to whom the meat is being shipped; the name and address of the seller, the quantity, grade [including sex identification as to cow, stag, or bull], weight and price charged and received.

NUTS AND JOLTS By Bill Holman

Those cops haven't missed a ball game all summer.

Top U. S. Aerial Gunner Gets DFC and Cluster

LONDON, Sept. 17 (AP).—An unusual, simultaneous award of the distinguished flying cross and oak leaf cluster—equivalent to two DFC's—was made today to Staff Sgt. Donald W. Crossley of Wellsburg, W. Va. Highest scoring aerial gunner in the European theater of operations, Crossley shot down 11 German planes in 20 heavy bomber raids. He already held an air medal and three clusters.

COURT TO TEST WAR AGENCIES' SEIZURE POWER

Seattle Judge Cites Army Chiefs.

Seattle, Wash., Sept. 17 (AP).—Federal Judge John C. Bowen today ordered Secretary of War Henry L. Stimson, Undersecretary Robert P. Patterson, and two Seattle aids to show cause here Monday why they should not be held in contempt of court. The case involves the seizure by the army of a waterfront warehouse.

Norman M. Littell, assistant United States attorney general, was in court as the order was read. The secretary and undersecretary need not appear in person.

Questions Power of Agencies.

"I am glad the court has taken the position that the matter be disposed of expeditiously as the whole question of storage space is vital to the war effort," Littell told the court. "The government will state its position fully on Monday."

Later, Littell told a Seattle Times reporter he believed there was no pending federal court case which affects the war effort more vitally.

"It squarely raises the question as to the power of the war agencies to enter into possession of property under the war purposes act of March 27, 1942," he said.

Ignored Judge's Ruling.

The contempt petition, filed on behalf of the Merchants' Transfer and Storage company, charges that the army took forcible possession of a warehouse here in disregard of Judge Bowen's ruling that no compelling need had been shown. The petition asks the return of the warehouse to the transfer company.

Sherman B. Green, chief of the Seattle office of the war department division of engineers, and Maj. S. N. Tidemon Jr., who commanded the forces which took over the property, were the others named in Judge Bowen's order.

Women Face New Charge in Automobile Theft Case

Mrs. Joyce Sam, 19 years old, of 2346 Geneva terrace, and Miss Margaret Marr, 17, of 531 Fullerton parkway, were arrested on a robbery charge yesterday as they left Automobile court, where an auto larceny charge is pending against Mrs. Sam. They were seized Aug. 29 when found in a car which police said had been stolen. The second charge was preferred, police said, after stolen papers and ration books were found in the auto. Both women have denied the charges.

Indicted as Spies

Carl J. W. Leonhardt.

Mrs. E. E. Leonhardt.

Mrs. M. Von Moltke.

[Associated Press Wirephotos.]

These persons were among eight indicted yesterday in Detroit, Mich., under the espionage act.

Detroit, Mich., Sept. 17 (AP).—A federal grand jury today named four women and four men on charges of conspiring under the war time espionage act to supply the German government with information regarding defense and war moves of the United States.

Walter Abt.

Conviction of the offense charged could result in the death penalty or five to 30 years' imprisonment.

A few hours before the grand jury reported its indictment to Federal Judge Edward J. Moinet, agents of the federal bureau of investigation here arrested Carl John Wilhelm Leonhardt and Walter Joseph Abt, two of those indicted. Both pleaded guilty late today and were held under $25,000 bond each.

The eight indicted are:

Grace Buchanan-Dineen, self-styled "countess" and central figure in the group; Mrs. Theresa Behrens, native of Jugo-Slavia; Leonhardt, native of Dusseldorf and former German army officer; Mrs. Emma Elise Leonhardt, his wife; Countess Marianna von Moltke, wife of a suspended Wayne university [Detroit] German instructor; Abt, native of Stuttgart, Germany, research engineer and tool designer; Dr. Fred William Thomas, Detroit obstetrician, Bertrand Stuart Hoffman, former merchant seaman arrested in New York Aug. 24.

HEAR NEW INNER TUBE MATERIAL EXCELS RUBBER

Baltimore, Md., Sept. 17 (AP).—Development of a plastic rubber substitute, made from non-strategic materials, was announced today by the Glenn L. Martin company, aircraft manufacturers.

The Elasto-plastic, which is made principally from coal, limestone, salt and water, was developed in the Martin plastics research laboratories by two young chemists—Clayton F. Ruebensaal and Earl H. Sorg.

Rushed into Production.

Glenn L. Martin, head of the company which bears his name, told newspapermen that the company had decided to announce the new material earlier than would have been done in peace time because of the vital need for inner tubes and other rubber products which cannot be made satisfactorily from the synthetic rubbers so far developed.

Martin declared that the new material, which has been named Marvinol, is still in the experimental stage and may have uses which have not yet been tested.

Outlines Advantages.

Its value in the manufacture of inner tubes, he asserted, had been proved, and since no satisfactory synthetic rubber tubes have been developed, the Martin company decided to announce the new elastoplastic and permit established rubber products companies to make tubes from the substance.

He declared that the elasto-plastic had these principal advantages as a rubber substitute:

1. Availability of its constituent materials and their cheapness.

2. One hundred per cent reclaimability. In cases where a tube is damaged, Martin said, a motorist may trade it in on a new tube.

3. Its property, when used for inner tubes, of retaining air indefinitely. Martin declared that elastoplastic inner tubes had been used on Martin automobiles to drive as much as 8,000 miles without having a single pound of air added to them.

SATURDAY STORE HOURS 9:45 A. M. TO 5:45 P. M.

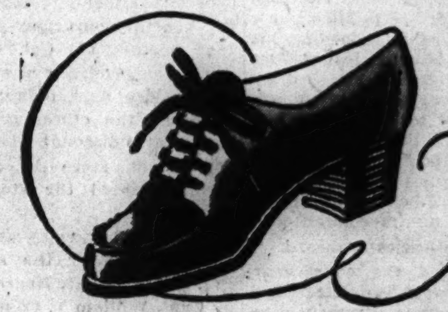

Brucewood
TRAMP-ALONG CLASSICS
in brown calf
$8.95

These trim and lusty Tramp-alongs are tuned right into the tempo of the day. They have smart and purposeful lines—extreme comfort for mile-after-mile hikes—and the unflinching quality that can take severe punishment

other Tramp-alongs $6.95 to $12.95, 7th floor

Be sure to bring your No. 1 ration book with the No. 18 stamp attached

Maurice L Rothschild
State at Jackson

SATISFACTION GUARANTEED

Just 2 of our smart new shoes for business wear
$6.45
BY CROSBY SQUARE

It's amazing what a lot of style and quality Crosby Square can crowd into shoes at $6.45 . . and a world of comfort and long wear go along with it. Your No. 18 stamp hasn't much more time to go but it will certainly get you quality that has a long, long time to go

The above styles in brown or black—just 2 of many good ones at $5.95 to $8.50
8th floor

Be sure to bring your No. 1 ration book

MAURICE L ROTHSCHILD
State at Jackson

AUTO LOANS

Industrial
NATIONAL BANK
OF CHICAGO
Eighty One 81 West Monroe
FRAnklin 8700
Member
FEDERAL RESERVE SYSTEM

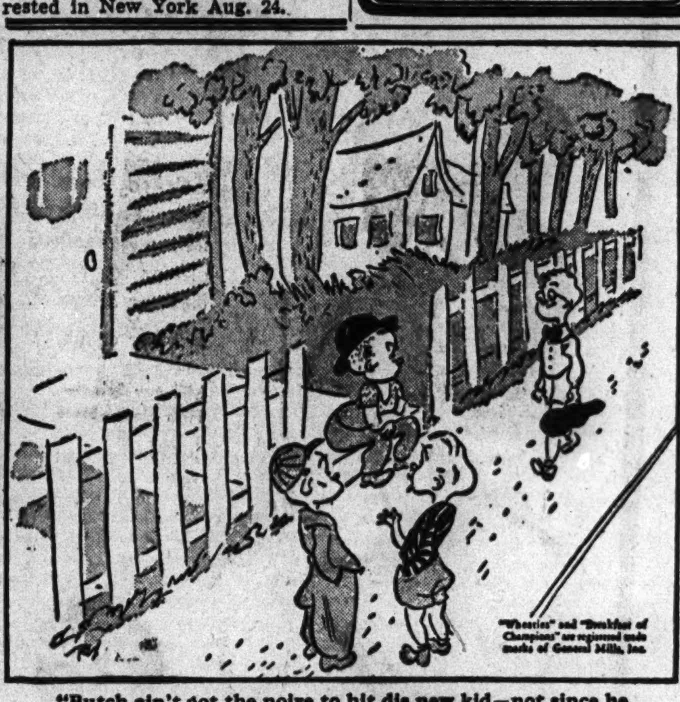

"Butch ain't got the noive to hit dis new kid—not since he seen him carry home eight packages o' Wheaties."

You'll have a healthy respect for that famous Wheaties food power, too—once you get acquainted with the whole wheat nourishment of this "Breakfast of Champions." Give yourself a food power start tomorrow. Enjoy plenty of milk, fruit and Wheaties.

OLD BLUE SPRINGS

Kentucky's Finest Bourbon

Sold Exclusively by
MARCO'S
70 EAST RANDOLPH ST.
32 SOUTH CLARK ST.
All Phones—STAte 5252

DAY BY DAY ON THE FARM

The FARM *by Ben Markland*

Sept. 17, 1943.

THE one positive sign of late summer and approaching autumn—the lacklustre hue of the hickory trees—is apparent on middle western farms this week. All summer the shagbark hickories keep pace with the majestic oak trees in the sheen and color of their leaves, but in modern parlance they can't "take it" as long as the oaks.

In mid-September each year, regardless of weather conditions, it's possible to view an oak and hickory woodlot from a distance and pick out the shagbarks. Their dark green starts changing to light green and then to tan. The oaks, on the other hand, retain their summer dresses until it's time for their October and November exhibition of yellow, orange, maroon, and russet.

Hickory Trees Visible.

This week we stood in the barnyard of the Wheaton farm and checked off the hickory trees in the woodlot almost a quarter of a mile to the north, their drab hue providing a positive clew to their identification even from that distance.

There are many other signs of the declining season in rural areas at this time of the year. The brilliant yellow flowers of the Jerusalem artichoke are providing color for roadsides and the edges of cultivated fields; farm children are riding their bicycles to and from white schoolhouses; farm workers have put their straw hats away for the season and now are wearing leather jackets and sweaters against the cool morning temperatures; the first of the purple wild asters, typical of early autumn, are in flower; grapes are dead ripe in the vineyards; thornapples are turning red.

Red Banks Along Lanes.

Sumac tree leaves are deep maroon and soon will provide brilliant red banks along the farm lanes, and the men are wielding long bladed knives to cut the tall stalks at the edges of the cornfields.

This latter job was being done by two of the workers on the Wheaton farm the other day. They were in a 30 acre field which is being cut for ensilage, and before the mechanical binder could be put to use, it was necessary to cut about 20 rows by hand at two ends of the field. When these rows are harvested and delivered from the fields, there will be plenty of room for the tractor and binder to operate without damaging any of the standing corn.

★ *The* GARDEN ★

FOUR VARIETIES of cabbage were grown in the sample garden of the Wheaton farm this season. These were Jersey Queen, Bugner, Wisconsin All-Season, and Savoy.

Jersey Queen is one of the best of the table cabbages, but because of its tendency to split it should be carefully planted. If the home gardener plants three or four dozen Jersey Queen seedlings at the same time, he may find all will mature together and the heads will split before they can be used. Therefore, the plantings should be staggered over a four or five week period for constant use. The farm gardener also had success with this variety by planting seeds in the open row in early April.

Bugner and Wisconsin All-Season both are late yellows-resistant types. The Wisconsin All-Season is the largest of the four varieties.

Savoy is being grown in the gardens as a late variety for trench storage. When the weather becomes severe the Savoy heads will be pulled and turned upside down in a shallow trench, then covered with soil and leaves.

FARMS—STOCK—EQUIPMENT

—REAL ESTATE—FARM LANDS—

Arkansas.

TODAY'S opportunity—Land, the famous Ozarks! Free 72 page bargain catalog. United, 7-X South Dearborn, State 7975.

Illinois.

OWNER IN THE SERVICE.
COLEWOOD 35 ACRE POULTRY FARM.
ONLY 25 MI. TO CHICAGO LOOP.
WILL BE SOLD AT
Public Auction
SATURDAY, SEPT. 25
On Premises at 3 P. M. by
J. CLINTON BOWDEN

Nationally Known Real Estate Auctioneer of Oak Park, Ill. IDEAL LOCATION, situated on Ogden-av., known as 4 lane highway 34, 2 mi. w. of Main-st., Downers Grove, Ill., in Du Page County; 16 mi. w. of Harlem-av.; 15 mi. to Aurora.

GREAT OPPORTUNITY FOR THE NEW OWNER to have wonderful success in operating this attractive poultry farm. All equipment is included in the sale consisting of James Way Incubator, cap. 5,800 eggs, in perfect condition, batteries, 3 electric brooders, 500 cap., all metal laying nests and feeders. This plant has 4 stories, electric lights, running water, many other features of advantage. Capacity from 1,200 to 1,500 layers. INSPECT this splendid building, you will like it. No. 2 Building, capacity, 200 layers. RESIDENCE, 8 rooms, bath, hardwood floors, very good heater; home is attractive throughout; in good condition; modern, light, convenient and cozy; basement under all; 2 car garage, apartment above, 3 rooms, all conveniences. 4 Range Poultry Houses, Hog House.

20 ACRES OF GROWING CORN INCLUDED IN SALE. 12 Acres of Alfalfa and Red Clover, Beautiful Shade Trees, 25 fruit trees, ¼ Acre raspberries, grape vineyard. Entire Poultry Plant heated throughout. Superior well of water. TRANSPORTATION—Buses by property; near Downers Grove station, train service the best; near good schools.

ALSO ARCADY POULTRY FEED AGENCY goes with sale which is a great advantage. STILL ANOTHER GREAT ADVANTAGE, the purchaser will have the offer to purchase all the layers, 3 head of choice Guernsey cattle, hogs, implements and tools at private sale. A hen that is healthy will make a profit of $2 per hen every 12 months. Sell everything you produce at the door, thousands upon thousands of cars pass this great layout. Daily produce, all feed from the 35 acres, it can be done.

CONDITIONS—15% is to be paid as soon as property is bid off on Day of Auction, bal. and final settlement on or before Oct. 25, 1943. Mortgage can be arranged if desired. NOTICE—Drive out Sunday, meet Mrs. Coleman and the Auctioneer. Watch for Auction Sign on the property.

INFORMATION, J. Clinton Bowden, Box 386, Oak Park, Ill. Phone Forest 2017. Chicago Office, Central 4069.

100 ACRE dairy farm—55 miles west of Chicago; 6 room bungalow; good dairy barn and silo, all newly painted; electric; flowing spring branch; home value; bargain, $150 per acre; poss. if wanted; also other good farms for sale. M. O. Ellsworth, phone 318, De Kalb, Ill.

DE LUXE DAIRY FARM

McHenry Co., 55 mi. N. W.: 185 acres. Excel. bldgs., registered cattle, mod. machinery. All complete, incl. crops. Inc. over $10,000 per yr. Pr. $72,500. Might trade for bldg. Mr. Kimball, Lon. 1855.

NEAR ST. CHARLES.

10 ac. poultry farm, almost new, mod. 5 rm. house in nice setting, mod. poultry house for 1,500 hens and 2,000 chicks. Lots of fruit. Excellent value, $11,500; 1-3 cash. A. L. ALLEN, P. O. Box 23, St. Charles, Ill. Phone 4083R2.

150 A.—20 mi. W. of Chicago, in highest state of cultivation. 10 rm. house, hot water ht., mod. plumbing. Barns in excel. cond. with stalls for 40 head of cattle. Johnson Bros. Aust. 3121. Euclid 163.

160 ACRES—Improved farm land on rock road 4½ miles from Gibson City; electricity available. L. Jeane Thomas, Gibson City, Illinois.

5 ACRES—$950; 20 min. walk C. & N. W. depot; 8 min. drive Howard's Aircraft plant. Regue, W. Chgo, Ill., next to theater.

GD. productive 160 A., well imp. Rochelle area. Owner, Roy Stacy, Rockford, Ill.

—REAL ESTATE—FARM LANDS—

Illinois.

A 432 ACRE LEE CO. STOCK, GRAIN AND DAIRY FARM TO BE SOLD AT
Public Auction
SATURDAY, OCTOBER 2
On the Premises at 3 P. M.
J. Clinton Bowden

Nationally Known Land Auctioneer of Oak Park, Ill., will conduct the sale. SITUATED in Lee Center Township, 5 mi. E. of Amboy, Ill., 12 mi. S. E. of Dixon, 14 mi. N. W. of Mendota, 2 mi. S. of Route 30, 90 mi. to Chicago.

Known as The Beach Farm.
2 SETS OF BUILDINGS.

No. 1—New 6 room frame house, modern, electricity; barn, corn crib, hog houses, poultry house. Other bldgs. Good water. No. 2—Nearly new 7 room frame house, electricity, conveniences; 2 barns, machine shed, hog houses, poultry houses; large crib house. Good water.

IF IT'S A GOOD INVESTMENT you want, buy this farm. It's a great stock farm. Just the place to raise hundreds of young cattle. Large corn crop this year is a great inducement to purchase this splendid layout. No crops or machinery go with the sale; however, the purchaser will have the opportunity to purchase corn and machinery at Private Sale. GREAT ALFALFA SOIL. Nearly 100 acres of Red Clover and Alfalfa in one field. It's just the character of a farm to purchase to make money at the price it will sell for. NOTICE: Follow Red Arrow from Route 30 to the home of Mr. Beach, 9 miles west of 51, turn by Pine Hill filling station. CONDITIONS: 15% day of Auction, bal. and final settlement on Jan. 5, 1944. Mortgage can be arranged if desired. INFORMATION: J. Clinton Bowden, Auctioneer, Box 386, Oak Park, Ill. Phone Forest 2017. Chicago office, Central 4069.

80 ACRES of good timber and pasture unimproved land with running creek, on cement highway 173, 14 miles east of Rockford. Attractive and scenic place for a country home site. $80 per acre. A. J. Strom, Belvidere, Illinois.

IMPROVED farm—For sale: consisting of 280 acres; located 6½ mi. S. W. Amboy, Ill. Good buildings; deep well. An ideal Grain and Livestock farm. Geo. A. McGee, Trustee, Kresge Bldg., Minot, N. D.

248 A.; EXTRA good level black loam; good house, large new barn, elec.; woods; 2 mi. R. R. station. Price $85 A.; terms. No Sunday calls. MAGGIE ELLIOTT, New Carlisle, Ind.

QUICK—MOVE RIGHT IN.
1½ A., extra lge. house; bath, h. w. ht.; nice trees; nr. school, trans.; $6,500; ½ down. Box 63, Elmhurst. Phone 1665.

Indiana.

FARM LAND BARGAINS.
14-22 MILES CHICAGO LIMITS.
2 acres—over 75 beautiful oak trees, in town $350
2½ A.—only 2 mi. from Hammond. $495
Nearly 5½ A.—Free schl. bus serv. $695
16 acres—Adjoining Schererville limits, stream and good soil $1,550
For information concerning these and other bargains phone Pul. 4000 [Eves. Ced. 5690] or to inspect drive out to our farm on U. S. 41, 1st farm S. of St. John, Ind., on E. side of hiway. 9 a. m. to 5 p. m. Sat. and Sun. only. Look for sign "Pon & Co." Be sure to take these directions with you.

319 ACRES—4 miles north of Bedford, Indiana, 200 acres in creek bottom, remainder in timber and pasture. Has 8 room house, with 4 room tenant house, 2 large barns, 48x60, 1 barn with full basement for feeding stock. 2 large silos, with good fencing and running water for stock. This is one of the best stock and grain farms in Lawrence county. Reason for selling to settle estate. For further information write or call A. J. Anderson, Bedford, Indiana.

240 A. KANKAKEE river bot. ld.—Elec.; fair bldgs.; real grain farm and the crops prove it. Pr. $100 per a. if sold immed. Glen J. Goddard, 505 N. Michigan-av.

Iowa.

1,500 ACRES Iowa land—Well improved and stocked with 500 cattle and other live stock, for sale, might accept some exchange. J. E. Hale, Clarinda, Iowa.

Michigan.

COUNTRY home—Edge village; S. W. Mich. Gd. 6 r. hse.; el. lts.; bath; ac. ld.; barg. $2,650; ½ cash. Address C P 569, Tribune.

—REAL ESTATE—FARM LANDS—

Michigan.

EXCEPTIONAL OPPORTUNITY.
48 A. Modern Poultry farm, gd. 8 rms.; elect., run. water all bldgs.; modern barn; modern poultryhouses [1 Jamesway] sizes 30ft.x84ft.; 20ftx52ft.; 22ft.x56ft.; 16ft.x70ft; broodhouses, 14 ftx40 ft.; 16 ftx40 ft.; fruits; grain land; widow selling out $10,500; $3,500 down. [$1,500 buys 1,100 lay. hens-pullets, full set tools, machinery, feed, etc.]. Don't lose time. See Paras, 420 Linden-st., Hartford, Mich. Tel. 121.

144 ACRES—20 miles from Battle Creek and 25 miles from Lansing; just the farm for party wanting plenty of productive property; located on paved road practically in a small village; good home and tenant house; all cleared, well drained, with creek running thru farm, good fences; one large basement barn, large sheep shed, and all necessary buildings; priced right to make it a wonderful buy. Address John Stim, General Delivery, Battle Creek, Mich.

80 A.—5 MI. town, Hse., brn., timber, sprg. 40 rods from nice lake. $2,200. Others. EVANS, Realtor, Fremont, Michigan.

35 A., CLAY loam, 5 rm. hse., barn, elec. Imp. rd. $2,200. $800 cash, $20 per mo. The Erwin Tinney Co., Fremont, Mich.

FREE farm list—S. W. Michigan; all kinds, all sizes. Roessler, 140 S. Dearborn.

OWNER will sacrifice—80 acres. Nr. South Haven. Call Euclid 3791-R, Oak Park.

40 ACRE farm—In Covert. Good buildings. W. K. Lewis, 906 N. Damen. Arm. 3288.

Missouri.

GOOD FARMS IN OZARKS—Cheap; unimproved timbered land; $3.00 an acre; easy terms. John Vinson, Ellington, Mo.

Texas.

TEXAS, near Falfurrias, 148 acres, also 34 acre citrus grove with modern residence. Room 1216, Garland Building, Chicago.

Wisconsin.

248 ACRES—Highway 13, Beloit; 186 acres tillable, balance timber and pasture; 10 acre orchard; 8 room house; tenant house; barn; 2 silos; hog house; machine shed; other outbuildings. All personal included, 25 cattle, young stock, 5 head horses, 40 hogs, 1,500 bu. oats, 40 tons hay, 50 acres corn, tractor, silage cutter, feed grinder. All practically new machinery. Inquire
B. M. ENGEBRETSON
2D NAT. BK. BLDG., BELOIT, WIS.

160 A.—5 MI. S. W. Waupaca, Wis.; 85 and 75 A.; 2 barns, 44x30 ft. and 40x30 ft.; 10 rm. dwelling and furnace; 5 rm. bung. and furnace; mach. shed; brooder house; granary; henhouse, 16x10 ft.; and windmill. 128 A. under plow; 29 A. woods; 3 A. pines; small orch. Barn, both houses electfd. Some machinery. Nr. Chain o' Lakes and 3 famous trout streams. Mrs. Nettie Smith, R. 2, Waupaca, Wis.

BEAUTIFUL new Auburn, Wis. farm—200 acres with 3 lakes; suitable for summer resort; 2 houses; new barn and chicken house; all new improvements; 18 head Guernsey cows; 200 Leghorn chickens; 40 acs. under cultivation. Can. 6490.

RAILROAD land grant lands—$4 to $5 per acre for good farm lands adapted for dairying, live stock, and grain; good roads, water, towns, and markets. Send for booklet No. 5. R. S. Claar, Land Dept., Soo Line, Minneapolis, Minn.

40 ACRE farm—With or without all personal property; river front on main highway. For further inf. write Joseph Dishno, New London, Wisc., Route 3.

170 ACRE farm—Located north of Waupaca; lake front with good fishing; good buildings; good farm land. Write Mrs. Anna Budsberg, Rosholt, Wis.

80 AC.—By owner, $250 cash, full price. Near Wisconsin Dells. Mer. 5263.

120 A.—5 MI. W. Crivitz; fncd.; gd. bldgs.; elec.; orch. Frank Wartner, Crivitz, Wis.

Miscellaneous.

BIG FARM CATALOG—Bargains 18 states. Write for FREE copy. STROUT REALTY, 7-J So. Dearborn-st., Chicago, 3—State 7975.

—POULTRY, CHICKS, AND EQUIPMENT—

SEE DISPLAY; pre-fab. ready blt. poultry and hog hses., corn cribs, grain bins. FHA. 9321 Cottage Grove. Rad. 0212.

ARNDT'S individual laying batteries for 648 hens and 11 section Poorman's laying batteries. Ph. Lansing, Ill., 156.

75 FEB. 3-A wh. leghorn pullets laying, $2.75. Will deliv. to Chicago. Bit. 7266.

BABY chicks—Ducks, pullets; all breeds; all prices. Ray, 7134 S. State. Abe. 1059.

ORPHAN ANNIE

HAROLD TEEN

SMITTY

DRAFT DEFERRED U.S. PAY ROLLERS PUT AT 112,399

'Only a Drop in Bucket,' Senate Inquiry Told.

Washington, D. C., Sept. 17 (AP).—A selective service official said today that the induction of federal employes deferred from the draft solely by reason of their employment would furnish hardly "a drop in the bucket," compared with total military man power needs.

Lt. Col. Francis V. Keesling Jr., selective service's legislative liaison officer, furnished the senate military committee an estimate that only 112,399 federal employes between the ages of 18 and 37 were so deferred, as of Aug. 15.

All but 15,741 of those, he said, were employed by the war and navy departments, or in such war connected agencies as civil aeronautics, the Panama canal, war shipping administration, or the maritime commission.

Marshall to Appear.

The committee, which is holding supplemental hearings on the Wheeler bill to defer pre-Pearl Harbor fathers from the draft, recessed until Monday when it is to hear from Gen. George C. Marshall, chief of staff, Mayor Fiorello La Guardia of New York, and possibly from Bernard M. Baruch, war mobilization adviser.

Commenting on government job figures he gave the military committee, Keesling said he thought the number of occupational deferments among federal employes would prove "very surprising to many people."

Many Are Over 38.

"Some statements have been made about a million males employed in civilian capacities by the government," he said. "The public however generally overlooks the fact that many of these men have been deferred for other than occupational reasons."

Many of them, he said, are over 38, and others have been deferred up to now because of their family status.

Gallery applause greeted a statement in the house by Rep. Hamilton Fish [R., N. Y.] that, before fathers are drafted, several hundred thousand government workers, without children, should be put in the army. He said many thousands are "hiding in government foxholes."

Sen. Burton K. Wheeler [D., Mont.], author of the father deferment bill which is expected to come to a vote in the senate next week, conceded the possibility of its defeat. But this, he said, would be a blow at the morale of Americans and the children of the nation.

For Bond Buyers

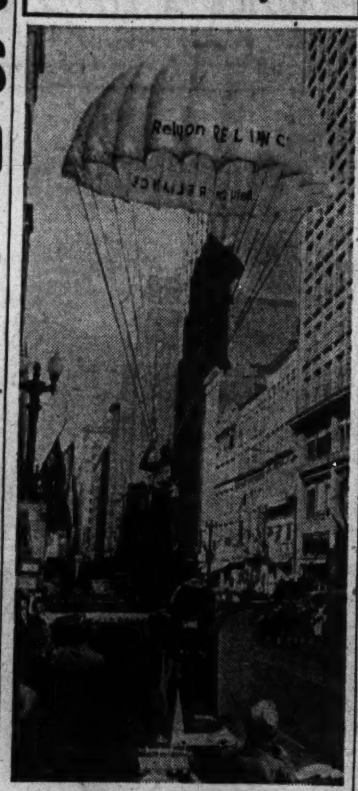

[TRIBUNE Photo.]

Arthur Starnes, noted parachute jumper, opening parachutes with aid of a wind making machine in show for war bond buyers at State street and Jackson boulevard.

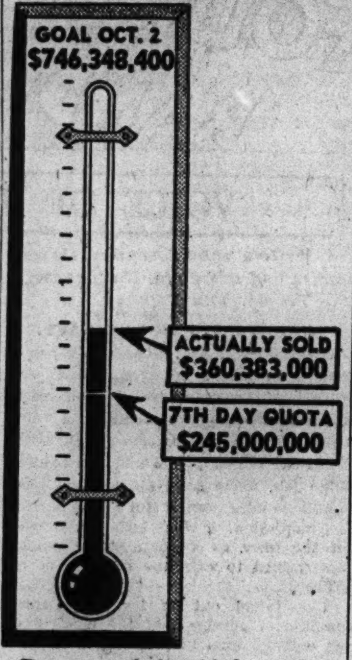

Progress of the third war loan drive in Chicago.

CHINESE TROOPS TRAINED FOR WAR BY YANKS IN INDIA

Daring Enterprise Told by Eyewitness.

BY PRESTON GROVER.

NEW DELHI, India, Sept. 17 (AP).—The disclosure that Chinese troops have been transported from China to India to be trained by American officers has lifted the veil on one of the most daring enterprises in this theater of operations.

Regiment after regiment of Generalissimo Chiang Kai Shek's troops were transported from China, stripped of every ounce of equipment, and wearing only thin dungarees so that a greater number could be brought over in a hurry.

Once in India, they joined troops who were evacuated from Burma 18 months ago and together they have been given the most intensive training possible.

Visits Training Center.

I visited the training center in eastern India and saw them being given the works, from how to crawl on their stomachs over open ground, to how to operate the most modern American artillery and radio apparatus. American officers in freshly pressed uniforms dived headlong into the dust and gravel to show the Chinese how it should be done.

Some of the Chinese already have had their first skirmishes with the enemy. The latest was reported in yesterday's war bulletin, disclosing that they had inflicted substantial casualties on a force of 200 Japanese in northern Burma.

The Americans are training not only men but also officers. It was a ticklish job in the beginning for the Americans to convince the Chinese they still had something to learn after four years of actual warfare.

Pick Fit Troops.

On an earlier trip to China, I saw the first processes of getting the Chinese ready for the training. They were carefully chosen both from a physical and mental standpoint. As far as possible, only completely fit men were picked.

All were vaccinated and inoculated against fevers and plagues. Some were recruited from country districts far in the interior of China and had never seen an automobile, a truck, modern artillery, or an airplane. Yet they showed no signs of nervousness at the prospect of being transported 1,000 miles from their own homeland.

After arriving in India, they were given uniforms and put on strengthening rations which put as much as 20 pounds per man on whole companies.

The officers were at first reluctant to risk "losing face" over being taught by foreigners, but they changed their attitude when they saw what organized training methods could accomplish.

Interpreters were used, but actual demonstration by the American instructors, from corporals to colonels, was found to be the fastest method of getting results.

A war bulletin today announced that American fighters and bombers of the 10th United States air force have bombed an enemy supply base in the Hukawng valley of northern Burma. It was estimated that at least 20 buildings were destroyed.

The announcement explained that the target was a Japanese forward supply base which also served as a trans-shipment point for water borne traffic in the area. B-25 bombers destroyed a number of locomotives and cars and did much damage during the two days to railroad yards and railways.

British bombers attacked the courthouse at Buthedaung in the Akyab area yesterday, scoring several direct hits in the target area.

Beaufighters were out in force against enemy communications and troops positions. They blasted five locomotives and freight cars on the railway in central Burma.

Two Chicagoans Accused of Violating Medical Act

J. E. Fee, 4719 Lincoln avenue, and G. Karel Klumper, 5914 Roosevelt road, were charged with violating the state medical act in informations filed in County court yesterday by Roman R. Stachnik, assistant state's attorney. The charges were based on investigations made by an inspector for the state department of education and registration, who alleged both men gave him medical treatment when he called at their offices.

FILM MONOPOLY BY 11 COMPANIES CHARGED IN SUIT

Eleven theater and film corporations were named defendants in a suit charging a restraint of trade monopoly filed yesterday in federal District court. The suit brought on behalf of H. Schoenstadt & Sons, Inc., owners of the Piccadilly theater, 1445 Hyde Park boulevard, charged the defendants reserve "second run" privileges, or the showing of films from four to six weeks after downtown runs, for neighborhood theaters controled by them. An injunction is sought to halt the alleged monopoly. The defendants are the Balaban & Katz corporation, Federal Theaters company, Warner Brothers Circuit Management corporation, Paramount Pictures, Inc., Vitagraph, Inc., Loew's, Inc., 20th Century-Fox Film corporation, RKO Radio Pictures, Inc., Columbia Pictures corporation, Universal Film Exchanges, Inc., and United Artists corporation.

FILM OPERATOR ASKS $100,000 IN OUSTER BY UNION

A suit charging illegal ouster from his job as a movie operator and asking $100,000 damages of the officials of the AFL Chicago Moving Picture Machine Operators' union, local No. 110, was filed in Circuit court yesterday by the ousted operator, Julius Sider, thru his attorney, Julius E. Solomon.

The action charged that Sider, a permit [not accredited] member of the union for many years, was suspended in the fall of 1942 by the union officers without a hearing. Sider charged that he was ousted because he had revealed to an international officer of the union that John Smith, the business agent of the local, had made him work for $50 a week when the scale for operators was $80.

The petition stated that Sider believes that he was made to work for the lesser amount for four and one-half years because Smith had entered into a conspiracy with the Alex Theater corporation, his employer, the consideration being certain sums of money being paid to Smith for the illegal agreement. Sider states that he worked in the company's Alex theater, 3826 Madison street.

Touhy Again Loses Plea to Halt Film Story of Life

Roger Touhy, serving 99 years for the kidnaping of John Factor, lost another move yesterday to prohibit the showing of a motion picture based on his life. Federal Judge William H. Holly refused to reopen the gangster's dismissed plea for an injunction to suppress the film. Attorney Irving Roth indicated he would appeal.

EMPLOYES SELL $7,500,000 BONDS AT WIEBOLDT'S

Wieboldt's six Chicago stores attracted attention at the United States treasury department yesterday by reporting the sale of $7,500,000 worth of bonds by its 5,000 employes during the first week of the third war loan drive. This was substantially in excess of its goal of one million dollars, based on the $200 worth of bonds the government asked each retail employe to sell.

S. L. Hypes, vice president of the stores, said the goal "seemed like quite a chunk" at first, but that the company put on the most intensive selling campaign in its history. Each employe was given a day off in order to round up subscribers and attain his individual quota.

Most of the employes sold their bonds Thursday, the last day of the stores' drive, Hypes said, when sales were promoted by means of special booths, orchestras, and the guest appearance of army and navy veterans.

POLICE CAPTURE ESCAPED KILLER IN GUN BATTLE

Fort Dodge, Ia., Sept. 17 (AP).—Thomas Runyon, 38 year old slayer who escaped Monday from Fort Madison penitentiary, was captured in an East Fort Dodge residential area tonight after a running gun fight.

The capture brought to an end a flight during which Runyon abducted five persons within 24 hours and engaged in an earlier flurry of gunfire with a farmer near Iowa Falls, Ia.

Runyon, who was serving a life term for the killing of an Iowa farmer, was captured by two Fort Dodge police officers. No one was wounded in the fight.

All five persons Runyon had abducted were released unharmed.

The Neighbors By George Clark

"I might like working for you, ma'am, and I'd never borrow your evening dresses."

The FAIR
STATE & ADAMS STATE 2500

For 'Round the Clock Glamour . .

By day, you'll cling to the classics . . . like this handsome and duty-loving wool suit . . . this toasty-warm Alpaca-lined coat. Come nightfall, you'll be off for an evening of fun in this dramatic short evening dress, topped, perhaps, with this provocatively youthful hat. But whatever the hour, whatever the occasion, here are the fashions to glamourize it—and YOU!

A 100% WOOL CLASSIC SUIT . . . INDISPENSABLE WARDROBE ASSET

$25

Focal point of all your wardrobe schemes—your good wool classic suit! You'll vary its mood with blouses—dress it up or down with scene-shifting accessories. Of 100% pure Virgin Wool . . . it's nicely tailored in a smart self-herringbone weave. Blue, green, or gold . . . sizes 12 to 18. See, too, our complete selection of classic sport suits in rich dark or light shades. $19.95 to $25.

The FAIR—Sportswear, Third Floor—Also Oak Park

HATS WITH A "HOW YOUNG YOU LOOK" AIR

$6.95

You'll stop counting birthdays and begin counting compliments when you wear one of these hat flatterers! Choose yours from our wide selection that includes berets, padres, postilions, profiles, or pompadours—all new and excitingly different!

The FAIR—Millinery, Third Floor—Also Oak Park

BLACK SPRAYED WITH SEQUINS SPELLS GLAMOUR

$25

The new short-length dinner dress . . . breathtakingly beautiful in black lit up by glittering sequins. You'll wear it dancing or dining . . . and for those oh-so-precious evenings when he's home on furlough, and counting on you to be lovely! Also in brown, rayon crepe. Sizes 12-20.

The FAIR—Better Dresses, Third Floor—Also Oak Park

WARM ALPACA PILE LINES THIS WOOL Junior COAT

$39.75

The secret of its warmth is its fluffy Alpaca Pile lining—soft and warm as fur, but not at all bulky! Tailored in your pet classic boxy style with saddle stitch detailing and huge pockets. Choose brown or black. Sizes 9-15.

The FAIR—Princess Juniors, Third Floor—Also Oak Park

YOU CAN TELL BY THEIR SMART STYLING THEY'RE

Air Steps $6.50

There's an unmistakable air of smartness about Air-Steps . . . a foot-flattery that singles them out for compliments, wherever you go. And they're blissfully comfortable, too—thanks to their famous "Magic Sole" that cushions your foot. Choose yours in suede, calf, kidskin, patent, or gabardine. Army Russet, Town Brown, or Black, 4 to 10.

The FAIR—Shoe Salon, Second Floor—Also Oak Park

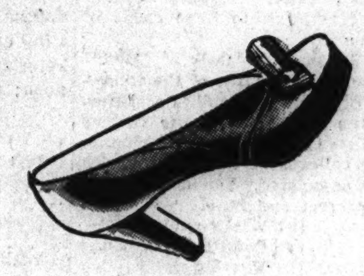

Chicago Daily Tribune
THE WORLD'S GREATEST NEWSPAPER
FOUNDED JUNE 10, 1847

12 ★★ SATURDAY, SEPT. 18, 1943.

ENTERED AS SECOND CLASS MATTER MAY 14, 1903, AT THE POSTOFFICE AT CHICAGO, ILL., UNDER ACT OF MARCH 3, 1879.

All unsolicited articles, manuscripts, letters, and pictures sent to The Tribune are sent at the owner's risk, and The Tribune company expressly repudiates any liability or responsibility for their safe custody or return.

The entire and absolute freedom of the press is essential to the preservation of government on the basis of a free constitution. —Daniel Webster.

JUDGE BARNES AND THE HITCH-HIKERS.

Federal Judge Barnes stopped what was threatening to become a grave abuse when he ruled that the law setting up the office of price administration did not give that bureau, or any other alphabetical agency, the powers of grand juries. The OPA, he held, must stop subjecting citizens to star chamber proceedings and conduct its hearings in the open.

Contentions advanced in the case by the regional OPA attorney were as preposterous as they were alarming. The OPA contends that it holds the power of life and death over any business thru its system of licensing and the practice of revoking those licenses. In the course of the investigation of purported black market operations it haled before one of its lawyers a number of meat wholesalers who had dealt with a packing company. It was the OPA's contention that these wholesalers were required to appear for secret interrogation, producing all their papers, without the benefit of counsel, and without being allowed to take any record of the proceedings. The OPA also contended that even the refusal of a witness to answer any questions gave them grounds to put that witness out of business.

They attempted to justify their conduct by comparing their star chamber to a grand jury. Judge Barnes held that if congress had had any intention of giving the OPA powers of a grand jury it would have had no difficulty in finding language to make that intention clear, but that no such language appeared in the act.

"We Americans," he added, "accustomed as we are to a system of law handed down from England, are distrustful of and fearful of secret hearings and proceedings. We are accustomed to have our court proceedings, except grand jury proceedings, in the open, and are suspicious of proceedings conducted otherwise."

That is a fair statement of the system of law to which American citizens expect their employes in government service to conform. Judge Barnes held that the OPA hearings must be open. Any witnesses summoned [who may themselves be subject to charges by the OPA] may have counsel present but may not have the benefit of a counsel's advice or representation in the hearing. The judge was construing the law as it is written. It is a bad law and congress should lose no time in eliminating the vicious denial of counsel.

One of the penalties of speaking up for the fundamental rights of citizens, as Judge Barnes did, is that sooner or later some disreputable hitch-hiker comes along to attach himself to the cause from self-seeking motives. Such an incident was reported in the same issue of this newspaper that told of Judge Barnes' ruling. Some citizens of Highland Park are in a lather because the municipal authorities there went to the OPA, inspected records of persons to whom gas ration books had been issued, and discovered that some residents of Highland Park were getting gasoline for automobiles on which they had not paid the vehicle tax. The delinquents were notified and the response, it may be hoped, will be gratifying. If not, the police know how to handle the situation. Some of these tax dodgers are possessed of a great indignation because they say the OPA divulged confidential information given when they applied for their ration books. The OPA itself says that the information was confidential and that it was a mistake to give it out.

Which only goes to prove that a burocrat is wrong even when he is right. There is nothing of a confidential nature and certainly nothing shameful about getting a ration of gasoline, unless it is gained by misrepresentation, and if that exists the best way of stamping it out is to make the records available to the public in order that neighbors may know who in their community is violating the rules. The evasion of taxes is a far more serious offense than the evasion of most of the rules and complicated regulations promoted by the OPA itself. The OPA officials, instead of apologizing for having aided law enforcement, ought to be glad to demonstrate that their activities have some collateral benefit at least to the public.

A STRONG SPOKESMAN.

The choice of W. Randolph Burgess as first vice president of the American Bankers' association on Tuesday at the convention in New York was a most fortunate one. It means that he will be made president a year hence, and thus be in a position of enhanced influence when governmental financial policy is formulated in 1944 and 1945.

Mr. Burgess is one of the real financial experts of the country. No one knows that better than the Roosevelt administration. When war broke out and Secretary of the Treasury Morgenthau, fearful of a world financial storm, wanted an international authority at his side to guide him, he asked for Burgess, vice chairman of the board of the National City bank, for years a leading executive of the Federal Reserve Bank of New York, and manager of the investment account for all the reserve banks. Mr. Burgess gave up his important work in New York, and stayed at Morgenthau's elbow until calm had settled upon financial markets and the treasury personnel. Secretary Morgenthau named him to head the present bond drive in New York.

But tho he has placed his talents at the disposal of the government whenever they were needed, Mr. Burgess has disapproved of most of the financial methods of the government during the Roosevelt regime. He was the author of the report to the convention of the economic policy commission of the association, which declared that the White plan for international currency control, put forward by the treasury, is "impractical and inflationary." The report similarly characterized the British scheme, of which John Maynard Keynes was the author. The Burgess report not only questioned the specific plans but asserted that all efforts to maintain international monetary stability will inevitably fail, "if our fiscal policies in time of peace continue to rest on the principle of deficit financing."

This was not the first time Mr. Burgess has talked to the bankers about the fiscal indiscretions of the Roosevelt administration. At the last three annual meetings of the association he has pointed out what was wrong and offered concrete suggestions for improvement. Altho a man of great prestige, his influence was limited by the fact that he was speaking to the bankers and not for them. The government will not be able to ignore him when he speaks again with the bankers of the country mobilized behind him.

PROFESSORS' PATENTS.

The trustees of the University of Chicago have adopted a regulation forbidding members of the university's staff in future to make money from inventions. Presumably a professor may obtain a patent if he wishes to retain control of the uses to which his idea is put, but he can't accept license fees if he wants to keep his job. For its part, the University also declines to profit from any patents on inventions by members of its staff.

The regulation finds its justification in the statement, "The University of Chicago's basic policies include complete freedom of research and the free, unrestricted dissemination of information."

Just how these principles apply is not too clear. To get a patent an applicant must enter in the public records a precise account of what he's thought up and how it works. It would be hard to find a better way of disseminating information about an invention.

Perhaps the thought is that researchers might be tempted to pursue one line of inquiry rather than another of greater scientific interest because the first offered a larger expectation of a profitable patent as a by-product. Maybe there's something to that theory, but if so, the devotion of the professors to the search for knowledge is less intense than we had supposed it to be, and in numerous instances know it to be.

It is possible to suspect that what was in the minds of the men who drew the statute was [a] a high and mighty disdain of money as something not nice; and [b] a desire to prevent jealousies within the faculty resulting from large discrepancies in income which would not always reflect discrepancies in scientific capacity. The first is nonsense; the second may be expedient, but again it does not flatter the professors.

The statute seems unjust to the laboratory men. The professor of history or literature can write himself a book and copyright it, and if it happens to be a popular book [or even a widely used textbook] can obtain a substantial royalty from it year after year for many years. The temptation to make the book popular at the expense of scholarship must be considerable, but royalties from books are not regarded as in any sense an interference with the freedom of inquiry. It isn't easy to see why the laboratory men shouldn't have a parallel opportunity to enrich themselves thru the by-products of their research. Perhaps the difference is that the royalties from professors' books are commonly measured in hundreds of dollars, whereas the royalties from patents frequently amount to thousands and sometimes run into millions.

But even that relationship doesn't always hold. Prof. Adler wrote a best seller a few years ago. We do not know how much money Prof. Thornton Wilder has made from such works as "Our Town" and "The Skin of Our Teeth," but it surely was big money in anybody's reckoning. Under the new statute Mr. Wilder could draw a prince's income from his copyrights and remain an ornament of the university, but his brother in chemistry couldn't make a nickel from a process which would cut the cost of sulphuric acid in half. It doesn't seem fair.

So far as the university itself is concerned, the statute makes better sense. It is conceivable that a university might come to rely for a considerable part of its income on royalties from the inventions of its professors. If that happened the institution might find it expedient to enlist in its faculty men who seemed likely to invent things rather than men distinguished in teaching and research.

Perhaps the experience of the University of Wisconsin with the Steenbock patents is also in point. Prof. Steenbock turned over his patents on the irradiation of food to an alumni foundation, and they now yield the university, as we recall it, some hundreds of thousands of dollars each year. It is noteworthy that at least until recently license to irradiate margarine, the butter substitute, was never granted, altho the process was used to enrich a great variety of other foods not so important in Wisconsin's economy. Irradiated margarine is substantially equal to butter as food, but the existence of a cheap substitute for butter would not have pleased the Wisconsin farmers and their representatives in the Wisconsin legislature.

In this instance, the university's interest in the patent seems to have deprived people thruout the land of one of the benefits of scientific research. In this connection it is somewhat amusing to note that a few years ago there was a great to-do in Wisconsin over the threat to the university's independence arising from a gift from the Rockefeller general education board, but no protest of any consequence has arisen against acceptance of profits arising from Prof. Steenbock's notable researches. The Rockefeller money, it seems, was tainted by a no longer existent monopoly.

Whatever became of that fellow Popoff, the Bulgarian foreign minister? A perfect name like that should not be allowed to become lost to international politics.—Rockford Register-Republic.

No typographical error, it seems, is a local press allusion to Mussolini as Bonito—defined by Webster as "a rather poor fish."—Detroit News.

Test Your Horse Sense

By George W. Crane

Select the answers which you consider best. The last problem counts five points. Then look for the correct answers on page 14.

1. One degree on a Fahrenheit thermometer equals how many degrees on a Centigrade thermometer? 1/3 2/5 5/9 7/8.
2. When a person punts on the gridiron he uses a football, but when he punts on a river, he employs a Racket Pole Bat Hockey stick.
3. Which one of these words is not a unit of weight? Gram Cubit Grain Ounce.
4. The most recent addition to farm crops in America has been Soybeans Peanuts Oats Rye.
5. An aviary is a house for which of the following? Bees Chickens Rabbits Birds.
6. Try to match the nicknames of the various football teams listed in the left hand column below, with the colleges or universities with which they are associated. You deserve one point for each correct matching.

[a] Panthers	[v] Wisconsin
[b] Wildcats	[w] Southern Methodist
[c] Wolverines	[x] Pittsburgh
[d] Badgers	[y] Michigan
[e] Mustangs	[z] Northwestern

Score yourself as follows: 0-2, poor; 3-6 average; 7-8, superior; 9-10, very superior. [Note—The last question counts five points.]

[Reg. U. S. Pat. Off.: Copyright: By The Chicago Tribune.]

A LINE O' TYPE OR TWO

Hew to the Line, let the quips fall where they may. Reg. U. S. Pat. Office

MR. PEPYS HEARS STORIES.

18th Sept.—Expect to go to the printer on the autumnal equinox with material for the Linebook of 1943, and so have spent the week in clipping, and pasting, and wondering how long my eyes would hold out. Because of this and skimming thru newspapers and enormous novels, developed severe eyestrain, and am wondering if it would not be better to become an open-air author like Bob Becker.

Met August Derleth, the Balzac of Sauk City, Wis., at dinner the other night with Marcia Masters, Vincent Starrett, and other illuminati, and there was talk about how young authors take their first false step. Starrett said he quit a newspaper job when he received $75 for a short story from a big magazine, and thought his reputation established. But that story never got into print because of changes in editors and all the dithering that goes on in magazine offices. After three years the editors said he could have the story back and keep the money, and 25 years have passed without any other editor nibbling at it.

Heard this week about a Chicago woman who embraced a fiend in human form and didn't know it. She was touring Germany with a girl friend 20 years ago, and they had a street corner flirtation with two Germans in yodeling costume. Presently a third yodeler came up, and the others introduced him as a rising political leader. The girls thought the men so funny in appearance that they took snapshots, and when they got home they pasted the pictures in an album of souvenirs. Not long ago the woman who made this confession looked into the dusty old album, and there she was with her arm around the shoulders of a yodeler with a comic mustache who was plainly recognizable as Adolf Hitler.

This story strikes me as a warning against unnecessary travel.

VICIOUS CIRCLE.

I don't suppose there's ever a man
Who tries on a brand new hat
But looks as foolish as ever he can
And grins like a Cheshire cat;
It awkwardly perches atop your head
Or it's too far down in front,
You feel, as you push it (or pull it, instead)
Of a joke you're being the brunt;
At last you select one in grim despair
And tender the clerk your money,
And then you wander away from there
Feeling weird, peculiar, and funny;
For weeks you know you're the target of eyes
In public, by day or by night,
And months have passed, when to your surprise
It suddenly feels just right.
And just about then your wife will say
In accents tender and mild,
"You'd better get a new hat today;
That thing looks perfectly wild!"

Casual.

Back Porch Fisherman.

No summer vacation is complete without a bit of fishing, so I got out my rod and reel and went and sat on the banister of my back porch, and dangled my feet and line over the back steps.

It was monotonous just sitting there, so I made a cast into our neighbor's yard at the clothes line. I hooked it, but I had quite a tussle getting it on to our back porch. Boy, what a battle that clothes line put up, but I landed it and the clothes. The Engels will have plenty of linens for some time to come.

It was getting on toward lunch, and I was slightly hungry, so I made another cast, and landed a whitefish which was broiling in a neighbor's oven, which she did not know she was cooking for my lunch. Boy, was it good! Imagine landing a fish already cooked. It's unheard of in the annals of all fisherdom.

Encouraged by this unexpected windfall, I began casting like mad about the neighborhood, and soon acquired some shorts and shirts for myself, several sets of unmentionables for Larry, two dog harnesses and a couple of nice juicy bones for Choppy. Soon most of my neighbors' property was in my possession, which is nine points in any law.

Now it was getting on toward dinner, and I started sniffing around for a steak. O, O, there's a nice three-inch broiled one. I could smell it plainly. I made a cast and landed it, altho I had quite a battle with its owner who didn't want to let go, but she did.

A fisherman is supposed to be somewhat of a philosopher, so I reflected as I sat there that life, after all, is what you make it, or what your neighbors make it for you.

"Hi, Larry, look at the swell steak I caught for our dinner."

Roy Engel.

CHRISTMAS IN SEPTEMBER.

Christmas in September
Can be rather jolly,
Notwithstanding lack of
Santa, snow, and holly.

Bake some cookies, brown, and round,
The kind he likes the best.
Buy some good absorbing games
For those rare hours of rest.

Candies, gum, and jellies,
Now wrap it—bright and trim.
Keep your fingers tightly crossed
Until it reaches him.

Christmas in September
Is a little bit of joy,
Pilfered from December
For a soldier boy.

The Youngest Allen.

My Seven Wonders of Chicago are:
The Tribune Tower wrapped in fog; Michigan avenue on a rainy night; the water tower under a full moon; the east window in the Fourth Presbyterian church; the lake front on a gray afternoon; the statue of the five sisters; my boss.

Kris.

Just got a bill from my dentist. The inlay didn't hurt as much as the outlay.

Bud Smith of Wilmette.

White House visitor: "I'd like to see Mrs. Roosevelt." The President: "So would I."

Shanty Al.

Shall we call the soldiers of Salerno tough cookies?

CHARLES COLLINS.

How to Keep Well

By Dr. Irving S. Cutter

To the limit of space, questions pertaining to the prevention of disease will be answered. Personal replies will be made under proper limitations, when return stamped envelope is inclosed. Dr. Cutter will not make diagnoses or prescribe for individual diseases.

[Copyright: 1943: By The Chicago Tribune.]

DIFFICULT SWALLOWING MAY BE EMOTIONAL.

SWALLOWING is a complicated process which we perform mechanically, without effort or thought. The tongue is the chief manipulator. The lips assist in grasping and retaining the morsel, which is then chewed and forced backward by the muscles which form the walls and floor of the mouth. From there on the structures of the throat take charge and pass the bolus downward into the gullet [esophagus].

In the meantime, the valve at the upper end of the trachea closes so that nothing can enter the lungs. Once in the tube leading to the stomach, fluid and edibles will reach the "bread basket" rather quickly as each gulp is thrust onward by wavelike contractions. This explains why one can take a drink of water even tho standing on his head.

The above routine occurs under normal conditions. But if the nerves are out of commission and the muscles unable to respond, there may be trouble. Our interest at the moment lies in the patient who seems to possess a normal throat and mouth but who says that she cannot swallow.

Such episodes are encountered rarely among males but are reasonably common among middle aged women, particularly those who are nervous, apprehensive, or disappointed. This is the "globus hystericus" of older medical writers, the patient asserting positively that she can feel a ball in the throat. Treatment consists in psychotherapy or physical therapy, with heat and massage. Sedatives are of value.

But there is another type of difficulty which was first described by Patterson in 1906. Plummer, of the Mayo Clinic, observed the same phenomenon in 1914.

The cause is anemia. Hydrochloric acid is absent from the gastric juice. Sufferers include women, chiefly those between 30 and 50 years of age. The symptom is due to an iron deficiency which brings about slight atrophy [wasting] of the mucous membrane of the tongue and pharynx.

In addition, there are usually brittle nails and some evidence of malnutrition because wrinkles or cracks will appear near the angles of the mouth. In consequence, the orderly sequence of dispatching food to the gastric pouch is upset.

Physicians manage this malady thru the administration of generous doses of iron, plus dilute hydrochloric acid. As soon as the blood returns to normal and muscles regain their tone, the procedure can be carried out without embarrassment.

Of course, a tumor may be responsible and, if so, the growth may need to be removed. Still another condition should be thought of—namely, myasthenia gravis. Here the messages sent by the nerves fail to arrive. In such circumstances, trial doses of ephedrine are in order. Another drug, prostigmine, may be relied upon in an emergency to stir up activity. But only occasionally will an organic nerve disease be to blame.

FOOD POISONING.

T. E. N. writes: In botulism, is there numbness and paralysis?

REPLY.

Weakness, dizziness, and headache may be followed by dimness of vision. Feeling is lost and talking and swallowing may be accomplished with great difficulty. Finally, the neck muscles may become helpless so that the patient will be unable to swallow. A typical type of paralysis begins at the extremities and works upward.

WAKENED BY PAIN.

M. W. writes: About 2 a. m. I always develop a dull pain under the right breast, which becomes terrific unless I take a dose of soda. What could cause this?

REPLY.

Check the heart and the digestive apparatus, including the gall tract. Do not temporize.

NORMAL BIRTH.

Mrs. J. writes: After a woman has had a Cesarean operation, would subsequent pregnancies call for the same procedure?

REPLY.

Not unless the pelvic bones are abnormal. Other factors must be considered. The attending physician should decide.

SORE KNEE.

L. B. writes: Some weeks ago I fell down a curb and hurt my knee. I have used hot and cold applications but the pain continues. What is the reason?

REPLY.

You may have sustained a fracture or a sore tendon. A checkup is advised.

PAIN FROM EYES.

F. D. writes: In headache from eyestrain, what part of the head is affected?

REPLY.

No region is exempt. Common sites are behind the eyeballs, the forehead, and the back portion of the skull.

Test Your Facts Answers

Here are the correct answers to today's "Test Your Facts" questions:

1. [c] Ireland forever.
2. [c] Prometheus.
3. [a] Rabelais.
4. [b] Asia.

"MIGHT AS WELL PRACTICE A LITTLE HARMONY WHILE WE'RE WAITING, PAL!"

Front Views & Profiles

By MARCIA WINN

Total War.

We have learned of a dear old lady in the east whose grandson, a beautiful boy of 17 [the adjective is hers], enlisted in the navy. When he came home on his first furlough after boot training she looked at him in shocked dismay and said those G. I. sailor suits were just too cheaply made and cut for belief. With that she marched him off to the inner sanctum of Brooks Brothers, tailors de luxe, and ordered six custom made sailor suits of the finest navy blue flannel and six custom made sailor suits of the finest white duck. With these he set off to war. He has just returned home from his first trip across the waters. He shoveled coal all the way across the Atlantic and back.

Of Human Kindness.

It happened some months ago. Homer Dunham of Kalamazoo, Mich., was informed by the war department that his son, Lt. Howard Dunham, pilot of a Flying Fortress, was reported missing in a raid over Wilhelmshaven. A week passed and no more word. Two weeks. Three weeks. And one night, in the middle of the night, the telephone rang. A man was calling from Montreal. He had been listening in over the short wave that night and had heard that Howard Dunham was a prisoner of war in Germany. He thought the father might like to know. With these few but gracious words he hung up before the delighted father could express his thanks.

The mail of the ensuing week brought many letters from persons scattered over North America—from Canada, from Texas, from Montana, from New Jersey. All were from short wave listeners who had taken down the boy's serial number, the name and address of his next of kin, and wrote short notes beginning, "In case you were not listening in—" All apparently make a practice of this.

The father, however, still wondered who his Canadian informant was and finally managed to trace the long distance call. He then called the Canadian, thanked him profusely, and asked if he might not repay him for the toll. "No," the Canadian said. "It's the only thing I can do in the war. I listen in and whenever I hear anything like that I put in a telephone call to the boy's parents or wife just because, if they haven't heard, I know they want to hear as quickly as possible. Some men can fight, but I can't. This is the least and the only thing I can do."

Somehow Mr. Dunham phrased it beautifully when he said it proved to him that Hitler has not destroyed the essence of human kindness in people.

The World Moves On.

Anything can happen now. Neil McCarthy reports a couple of south side newlyweds who did not receive a set of "His and Hers" towels as a wedding gift.

Small World Note.

Rosalie street in Evanston is only one block long. The street has three boys in the service and all three are assigned to the Pacific fleet, each on a separate boat. The Pacific is a large body of water, but the other day Charles P. Hirth received a letter from his son, Charles Jr., one of the three seafaring Rosalians. Charles Jr.'s ship was in port for a while and one day when he came back to it he found his friend and neighbor, Gregory MacLean, sitting aboard it as calmly as tho it were the Hirth front stoop in Evanston. The two went over to MacLean's ship, a destroyer, for dinner. An hour later MacLean's ship pulled out. Alongside it, unappreciated at the moment by either boy, was the ship of the third Rosalian, Ray Bayley.

Old Saw Sharpened.

[News item: Due to shortage in beauty aids, the cosmeticians decide that "Handsome is as handsome does" shall be their slogan.]

"Handsome is, as handsome does,"
Most fallacious of old wheeezes—
Everyone that handsome is,
Does as handsome darn well
pleases.

—MARY WINTER.

VOICE OF THE PEOPLE

Writers should confine themselves to 200 or 300 words. Give full names and addresses. No manuscripts can be returned. Address Voice of the People, The Tribune.

OPPORTUNITY IN THE NAVY.

Camp Peary, Va., Sept. 6.—When I was a civilian I admired and agreed with THE TRIBUNE's policy concerning the commissioning of officers. I refer to your stand that officers should come from the ranks. Altho I held a responsible job, made good money, and have a college education, I did not apply for a commission. I went into the Seabees of the navy as an apprentice seaman determined to earn the right to be an officer.

I've found out in less than three months of service that the chances of an enlisted man in the navy earning a commission are practically zero. The first thing that stymies you is a rule that you must be in the service six months. This is fair enough. But on the other hand the navy is going to recruit about 6,000 officers from civilians during the next six months. I'd judge that about 50 enlisted men will be so honored.

Is this fair? Most of these civilians know nothing of the job they're to do in the navy. None of them know anything about the navy. Yet thousands of skilled, well educated enlisted men are passed up.

The officers discourage any attempts of enlisted men to apply for a commission. It is well nigh impossible to get information or application blanks. There is a vast social gulf between officers and men and the former intend to keep the latter in their place.

SEABEE.

THE BLESSINGS OF DOMINION STATUS.

Canton, O., Sept. 9.—I would like to offer three points of criticism of your remarks against the British empire in your recent editorial "Gov. Dewey Goes Anti-American":

1. As a dominion the United States would be equal to Canada, Australia, and Great Britain. It would be independent and would not join empire wars unless it so wished [see Eire].

2. To condemn the British for desiring foreign territory seems premature.

3. This thing of "liquidating" the British empire has been taken too far. Mr. Churchill has offered dominion status to India, which would make India independent—"in no way subordinate to Britain," according to the statute of Westminster [1931]. So Mr. Churchill is "liquidating" the empire.

KENNETH P. PLATT.

BUM'S RUSH?

Chicago, Sept. 14.—Each day a girl from the OPA sits in the traffic court and takes down a "case history" of speeders' cases for action by rationing boards. The draft boards could take a nice little tip from the OPA. They could have a girl posted in the court of domestic relations and every bum who neglects his family should be called for immediate service—no matter what his occupation. This would save the city money and get rid of a lot of scum. I know of one family getting money from Uncle Sam that hadn't received a nickel from the bum in a long time, before he was drafted.

CITIZEN.

MORAL FROM AESOP.

Burlington, Wis., Sept. 7.—Doesn't the story by Aesop of the dog and his shadow remind you of the ones who are willing to give up our constitutional government for an international government of unknown reputation?

A MOTHER OF AN AMERICAN SOLDIER.

FROM COMRADE AMBROSE.

Chicago, Sept. 17.—I am for upholding the Constitution of the United States with the guaranty of free speech and a free press, but I do not believe that it was the intention of the framers of our Bill of Rights to extend the privilege of free speech in this free country to emissaries of a foreign government under the iron rule of a despotic dictator to spread propaganda inimical to our national government and calculated to destroy it.

We should send these trouble making aliens back to the country they came from and let them take with them native born Americans who believe as these aliens do in order that they, too, may enjoy at the source the blessings of dictatorial government they so much admire.

I am for free speech with that qualification.

In exercising the privilege of free speech regard must be had to time, place, and circumstances.

I do not unqualifiedly indorse the attitude of Voltaire: "I do not agree with a single word that you say but I will defend to the death your right to say it," but rather that of the Iron Duke: "I am for free speech, but not on a man of war."

THOMAS AMBROSE, G. A. R.

THE COLMAN VERDICT.

Chicago, Sept. 15.—I'm mad! I've been reading an account of the trial of Col. Colman who was accused of shooting a soldier, drunkenness, misappropriating government property, and about 20 other crimes. His penalty? He was reduced from the temporary rank of colonel to his permanent rank of captain. His defense consisted of a plea of mild insanity, a psychoneurosis that he had treated for the last four years. If that's true, what is he doing in the army? Even a draft board turns a man down for a psychoneurotic condition. Why is he permitted to remain in the army as an officer qualified to control the lives and actions of many men? What would have been Pvt. Willie MacRae's punishment if he had shot Col. Colman? You can't demote a private.

JOHN HOSTED.

ON "TOLERATING" CRITICS.

Chicago, Sept. 15.—Isn't it fortunate, states Mr. Kahn [Sept. 15], that Mr. Roosevelt tolerates men like Mr. Floyd K. Smith. What, I would like to know, could Mr. Roosevelt do in the event that he didn't like Mr. Smith's opinion? What country do you think we are living in, Nazi Germany?

AMERICAN.

FRIEND OF THE PEOPLE

Letters to this department must be signed with names and addresses of writers

HEAT REQUIREMENTS.

Chicago, Sept. 18.—[Legal Friend of the People.]—For the benefit of those who wish to get along with their landlords, will you please print the heating regulations for apartments in Chicago.

D. J.

Section 96-4 of the city code requires in apartments from Sept. 15 to June 1, 60 degrees at 6:30 a. m., 65 at 7:30, 68 at 8:30, and thereafter until 10:30 p. m., subject to fine of $10 to $200.

An opinion by Corporation Counsel Hodes was announced on Dec. 29, 1942, that landlords dependent on oil heat need not comply but we see no legal basis for such a ruling.

TRIBUNE LAW DEPARTMENT.

A STRAIN ON THE FAMILY TIE

Reprinted from Tribune's collection of Gaar Williams cartoons

BARUCH REPORT FEARS DISASTER THRU BUNGLING

Finds War Plane Output in Jeopardy.

[Chicago Tribune Press Service.]

Washington, D. C., Sept. 17.—The Baruch report on west coast man power, which has been suppressed by the White House since its completion a month ago, was made public today in the senate on the insistence of Sen. Arthur H. Vandenberg. [R., Mich.].

Sharply critical of burocratic bungling of problems relating to west coast production, the Baruch paper is a detailed exposition of steps which must be taken immediately to avoid what the report terms a threatened "disastrous breakdown of vital production programs all thru the Pacific coast region."

Cites Examples of Blundering.

Poor planning in allotting contracts, lack of balance between production and available man power, and failure to survey needs for combat weapons to see if some items are being produced in excess, are other New Deal mistakes dealt with in sections of the report.

The belief that inefficient planning on the industrial front has been an obstruction to military operations overseas is one that has been growing in Washington since it was learned that some officials blamed a lack of ships, barges, and planes as one cause for the long delay in attacking Italy.

Opinions have been expressed that initial setbacks at Salerno, with great cost of American lives, was due in part to the same shortages, which caused troops to be landed in insufficient numbers, insufficiently equipped, and inadequately protected.

Charge Production Unbalanced.

Overproduction of ammunition, tanks, anti-aircraft guns and other artillery, small arms, combat vehicles, and some other supplies has been blamed by some for the underproduction of certain types of ships, army transports, and airplanes.

The Baruch report, in this connection says, "the requirements of all items being produced on the west coast should be reëxamined in the light of combat experience to see if they are excessive or out of balance. It may develop that certain types of munitions being produced on the west coast are so safely ahead of schedule that we can afford slowing their production to release man power for stimulating the output of lagging items.

"If such a review is to be effective it cannot be done by the war production board alone; the army, navy, and other procurement agencies must coöperate wholeheartedly."

No Support for Labor Draft.

The report emphasized that what has been termed man power trouble on the west coast is closely allied with production problems and allocations.

"Our study of this problem emphasizes anew the necessity for your constant review of military and lend-lease requirements, to see that all the different parts of the program are in balance with one another and that the program as a whole is balanced against the essential needs of the civilian economy," the report states.

Some members on the Democratic side of the senate were obviously disappointed that the Baruch report, expected to be a strong point in favor of a labor draft law, proved to be quite the opposite. A plan of setting up labor priorities and a labor budget closely allied with production priorities is outlined in the report, but the threat of national service legislation is minimized.

Favors Voluntary Plan.

The labor budget plan, which has been partially implemented by an order issued by James F. Byrnes, war mobilization director, two weeks ago, is considered one of the most drastic labor controls ever set up in this country.

"No one would suggest such controls in peace time," the Baruch report sets forth, "but the only alternative to some plan of this sort is a national service act for the drafting of labor, which carries with it tremendous implications and would take time to get. Plane production cannot wait.

"Without arguing the merits of a national service act—which is for congress to decide—it can be said that everything called for in this labor budget plan would be necessary in the administration of such an act.

"We have always felt that the American people will voluntarily do what is expected of them so long as they know what is wanted and why—and feel they are being treated fairly."

Against Centralization.

Altho Undersecretary of War Robert P. Patterson, long a proponent of the labor draft, quoted sections of the then secret Baruch report at hearings before the military affairs committee earlier this week to prove his contention that a national service act is necessary, congressional circles feel that the report itself, now that it is available in its entirety, stresses rather that such an act will not be necessary.

In this connection it was pointed out that one factor deemed necessary to make the labor budget work is decentralization of administration, a proposition which is opposed to most labor draft proposals.

"If this labor budget plan is to work, there must be adequate delegation of power from all Washington agencies to their west coast representatives, and the communities themselves must get on the team," the report states.

Assails Power Seeking Agencies.

"This job cannot be done from Washington. The time must end when agencies spend their energies battling to build up empires of power. It is time to reassert the fact that there is one federal government—speaking with one voice—not a 'centimouth.'"

Hoarding of labor is strongly criticized by the report, and government agencies are not exempted from this criticism."

Not only in the point of number of employes, but also in the activities of those employes, did the Baruch report criticize the burocracy.

Proper handling of man power has been made impossible by the failure of government agencies to work as a team with a clearly defined program," it charges. "Measures undertaken by one agency have been undone by the conflicting actions or inactions of other agencies. In discussions with officials of the war production board, the war man power commission, and other agencies we have sought to develop a program on which all agencies can agree and take action at once and one which will work."

Demand for labor and the supply are hopelessly out of line, the report contends, and warns that a breakdown can be avoided only by the concerted action of all agencies behind a plan that goes to the root of the trouble.

Urges Deferment of Key Men.

Losses in man power by draft and by schoolboys returning to school must be stopped, the report says, asking for deferment of essential workers and for state or community plans whereby schoolboys be retained at work on a part time basis.

Improvement of local housing and transportation conditions, and correction of other local problems is given as one means of combatting labor turnover rates.

Wage adjustments may be necessary in some cases to recruit labor for essential industry, the report indicates. The wage incentive plan, under which workers are prodded into more production thru special wage grants, if properly conducted would boost aircraft production, it is contended. It is suggested that farm deferments be tightened and that sub-contracting be more widely used.

The report also condemns the existence of the government's cost plus fixed fee contracts, which Sen. Burton K. Wheeler [D., Mont.] sponsor of a bill to postpone the fathers draft, has insisted is a contributing factor in labor hoarding.

The Inquiring Camera Girl

BY FREIDA ZYLSTRA.

[The Tribune will pay $5 for each interesting question submitted by a reader and used by The Tribune. Today's question was submitted by Mrs. Earl Rosenows, 5942 Justine street.]

THE QUESTION.

What unsolicited advice have people given to you about gardening?

WHERE ASKED.

Garden show, Soldiers' field.

THE ANSWERS.

Clarence M. Mack, activities director, 5424 South Natoma avenue—As I was marking off the rows in my garden a man walked up and said they'd get more sunshine if they ran east and west. Then a woman said I should run them north and south because the drainage was better. In my confusion I think I compromised.

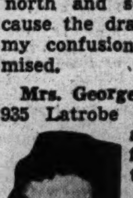

Mrs. George A. Kolze, housewife, 935 Latrobe avenue—One of my amateur garden friends almost fixed things up for us. When she saw how many insects there were on the cabbage heads she told me to sprinkle them with arsenate of lead. When I went to the druggist he said I might poison the whole head of cabbage.

Mrs. F. D. Finlayson, housewife, 7244 Pratt boulevard—We wanted to make our garden plot a little larger by removing a dead tree. My husband started to chop it down; several men gathered with suggestions for removing the stump, but when he suggested they demonstrate the crowd dwindled.

John Udelhofen, salesman, 10751 Normal avenue—My partner and I had a little garden plot side my side. I thought he was the better gardener, so I prepared the soil as he did. Then a neighbor told me I was using too much fertilizer, so I followed his advice. My partner had a beautiful garden.

Paul Gerard, student, 3342 Congress street—There never was a time that I watered our garden this summer that people didn't stop and tell me how to do it. Most of them would say: "Remember, sonny, it's just as bad for a garden to have too much water as it is not to have enough."

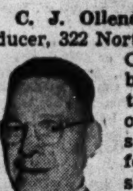

C. J. Ollendorf, live stock producer, 322 North Humphrey avenue, Oak Park—We had a beautiful patch of cantaloupes and watermelons. A pessimistic person looked over the fence and said we should pick them while we still had them. I asked him if he couldn't see it was a war garden. But the next day every melon was gone or broken.

URGE CONGRESS TO ADOPT SANE FOOD PROGRAM

26 State Parley Hits New Deal Bungling.

BY ARTHUR EVANS.

Burocratic bungling is responsible for a food shortage which may become dangerous and perhaps result in famine, according to resolutions unanimously adopted yesterday by the national food conference at its closing session in Hotel Sherman under the chairmanship of Frank Gannett, Rochester [N. Y.] publisher. The resolutions, drafted by a committee headed by J. E. McDonald of Austin, Tex., agricultural commissioner of that state, assert:

"A serious food situation confronts us because of bungling, complicated and unworkable regulations by burocrats and misunderstandings between producers and nonproducing consumers.

Appeal to Consumers.

"Consumers must recognize that any attempts to hold down consumer prices which discourage production are bound to encourage black markets and must ultimately lead to dangerous shortages and perhaps actual famine.

"Food and munitions are equally vital. Both are absolutely essential for winning the war and assuring the peace.

"To get adequate production of food, producer and processor must be put on an equality with the manufacturer of munitions of war and to that end agriculture must be declared an essential war industry.

"We resent the attempt of the administration spokesmen and burocrats to brand as unpatriotic American farmers and members of congress who support them.

Cite Objectives to Congress.

"In order to insure an adequate production of food for the successful prosecution of the war and properly to feed our civilian population, we urge that congress enact such legislation as will accomplish the following objectives:

"1. Fair prices at the market place instead of the present system of subsidies which tends to place food production and distribution under burocratic control.

"2. That no roll-back of prices be financed out of government funds and no subsidies either direct or by subterfuge be paid.

"3. Obtain maximum production as the best means to halt inflation, protect consumers, and militate against the further growth of black markets.

Guarantee "Floor Prices."

"4. When increased production is requested by the government, floor prices must be guaranteed on all such commodities to insure against loss to those assuming such war risk.

"5. Timely provision for skilled labor, necessary machinery, supplies, and equipment must be made.

"6. Unification of the whole food production, processing, and distribution program thru the establishment, by act of congress, of one government agency."

Mr. Gannett also was thanked for his "untiring efforts to solve our food problems and maintain the American way of life."

Seven States on Committee.

Besides Chairman McDonald, the resolutions committee which drew up the declaration was composed of W. G. Armstrong, Niles, Mich., master, Michigan State Grange; C. C. Cogswell, Topeka, Kas., master, Kansas State Grange; Harry D. Linn, Des Moines, Ia., Iowa secretary of agriculture; Tom Linder, Atlanta, Ga., Georgia agricultural commissioner; Ralph W. Moore, Granger, Tex., secretary, National Farm committee; Lt. Gov. Charles M. Dawson of Indiana; John T. McGovern, Storres, Minn., president, Minnesota Canners association; Waldo Phillips, Decatur, Mich., director, Michigan Farm Bureau federation.

As the meeting ended, Chairman Gannett appointed a permanent committee on future conferences. It includes the 16 state officials, many of the speakers of the last two days, and the officers of the conference.

The conference which was called at the request of heads of agricultural departments of 16 states, drew representatives from 26 states. The food situation was covered by 29 speakers at five sessions, five of the addresses being delivered by United States senators.

Denounces Global Dreams.

Linder, the Georgia commissioner of agriculture, addressed the final session on "Food with Democracy or Famine with Imperialism," denouncing global dreams and infringement upon constitutional rights and liberties.

"We today," he said, "face the same perils and the same problems that were faced by the Continental congress in 1776 and by the framers of the Constitution.

"Let us free the American farmer. Let him produce every ounce of food he can without hindrance. If he is not able to produce enough food for the nation, for our armed forces, and for our allies, then let us buy as much food as we need wherever it can be found.

"But when those brave men in the armed forces have won the victory, it is our job to see that none of the liberties and rights which they have under the Constitution has been taken from them while they were absent."

Dwelling on super-states and global unions, Linder said: "Super-government, whether we call it imperialism, totalitarism, or dictatorship, is one and the same thing.

Opposes Change in U. S. Diet.

National health would be endangered by a change in diet from a meat basis to one of grains and cereals, as proposed by some in Washington, the conference was told by R. C. Pollock, Chicago, manager of the National Live Stock and Meat board.

"Those behind these policies," he said, "assert that feeding grains to live stock is a wasteful practice. It is very evident that they have utterly failed to consider the fact that about two-thirds of the feeds used by live stock are not fit for human consumption. These include hay, pasture, mill-feeds and other products that are converted into meat."

Normal Competition Urged.

The best inflation control is more abundant food supplies distributed under normal competitive conditions, said Mrs. Rose Marie Kiefer of Chicago, secretary-manager of the National Association of Retail Grocers, Chicago.

W. I. Myers, acting dean of the college of agriculture, Cornell university, suggested that the war food administrator carry out an educational program for food conservation.

Milk Ration Held Needless.

Milk rationing can be averted, said Dr. W. E. Krauss of the agricultural experiment station, Wooster, O., "by declaring milk a priority food, providing adequate amounts of feed for production, and instituting a price and marketing structure that would result in greater utilization for human food of all the constituents of milk."

Despite shortages of man power and machinery, soybean growers expect to harvest a record crop of 200 million bushels in 1943 as a contribution to war time production, said J. E. Johnson of Champaign, Ill., president of the American Soybean association, in reporting a dietary trend from meat proteins to vegetable proteins.

Friend of the Yanks

[The Friend of the Yanks department will answer questions about the draft and military service, both in the daily columns and by mail, if stamped, self-addressed envelopes are sent with queries.]

There is immediate need to supply the American forces in the Mediterranean and Pacific battle areas with signal corps equipment. Maj. Edward Greenfield of the Chicago signal depot says shipments of signal corps equipment from Chicago to our fighters are being seriously delayed because of a shortage of man power. Men are needed without delay to load and unload this equipment and pack signal corps materials for shipment to our fighting men. Men who are citizens and who want to help keep our troops supplied should apply immediately at the Chicago signal depot, 1903 Pershing road, with birth certificates or naturalization certificates. These are civil service jobs paying $35.36 for 48 hour week.

R. L. asks: "Do the draft regulations state that a student must be deferred [if he asks for it] until the end of his school year if he is in either the first or second half of it, or is it only the last half of the school year?"

ANSWER: The amended regulations read: "Any person 18 or 19 years old who, while pursuing a course of instruction at high school or similar institution, is ordered to report for induction during the last half of one of his academic years at high school or institution shall, upon his request [in writing to his local board] have induction postponed until the end of such academic year or until he ceases to pursue such course of instruction, whichever is earlier."

V. O. A. writes: "I was honorably discharged from the army in February. The papers carried stories about discharge buttons being available, and I think I saw something in your column about them being available. I've written dozens of letters to the war department asking for one and have never received a response. Do you know why?"

ANSWER: We have never mentioned the subject in this column because the war department and navy department and the adjutant general's office long ago asked that no publicity be given the fact these buttons might eventually be made available, explaining, "Because of the shortage of suitable material and more pressing business at the present time, it is suggested that persons entitled to such emblems forego application until the war is over." The same admonition has been given with respect to application for metals and ribbons for World War I.

G. I. F. asks: "When a man has been drafted, received his final physical, rejected and classified, is he required to go into defense work or can be return to his old job. The draft board has asked him to transfer."

ANSWER: A man rejected for physical reasons is not a "free agent" in the sense he can ignore his obligation to the country. Selective service has the authority to request the army to waive both age and physical defects.

BOARDS WARNED TO GUARD THEIR RATION RECORDS

Letters reëmphasizing the confidential nature of ration board records will be sent to all boards in this area, Michael F. Mulcahy, office of price administration director for metropolitan Chicago, said yesterday.

This action followed a disclosure that the Highland Park rationing board gave village police access to confidential reports for the purpose of checking motor vehicle licenses.

Due to rapid turnover in ration board personnel, Mulcahy said that it was advisable at this time to repeat former instructions that absolute secrecy of records be maintained.

Priestman Glenview's New Executive Officer

Lt. Comdr. L. C. Priestman has been made acting executive officer at Glenview, it was announced yesterday. He replaced Comdr. Truman C. Penney, U. S. N. R., of Minneapolis, who had been executive officer for 11 months. Penney was detached Sept. 16 for duty in a foreign country in which he will be commanding officer of United States naval air activity. The foreign country was not identified.

SON, PAL FINED FOR BEATING OF HIS MOTHER, 72

Mrs. Marciana Jaracz, 72 years old, whose eviction from her basement home at 2441 South Homan avenue is sought in a suit filed by her son, Adam, 30, testified yesterday before Judge Joseph B. Hermes in Municipal court. She asserted her son and a friend, Frank Valek, 33, 2443 South Homan avenue, beat her after she protested their drinking on her front steps early in August. Valek and Jaracz denied striking her, but were fined $100 and costs each on disorderly conduct charges. A motion to vacate the fines was continued for a hearing Dec. 1. The eviction proceedings arose, Jaracz said, when he tried to sell the property. He told Judge Hermes he wanted to dismiss the suit when it comes up in court Oct. 21.

PROPOSE PUBLIC PAY ADVANCE IN PRICE FOR MILK

Senate Group Rejects Plan for Subsidies.

[Chicago Tribune Press Service.]

Washington, D. C., Sept. 17.—Retail milk prices may have to be raised an average of one cent a quart at an annual added cost to consumers of $300,000,000 a year if a threatened slump in milk production is to be averted, Sen. John H. Bankhead [D., Ala.] said today after an informal meeting of the senate banking and currency committee.

The committee heard a report on the milk supply from Marvin Jones, director of the war food administration. He said that milk production has not "gone down much yet" but a severe shortage in the winter months may develop unless prompt action is taken. Jones had requested the meeting in order to present his findings and suggestions.

Bankhead asserted that the majority of the committee favors a price increase on milk to cover the farmer's increased production costs—mainly labor and feed costs. He said price ceilings fixed by the office of price administration will have to be pierced, if necessary.

"I favor a price increase to assure full milk production and to cover the farmer's costs," Bankhead, who is chairman of the senate committee, said. "I prefer the increase, but I don't object to a subsidy if it will do the job. I will wait and see what the administration proposes."

The committee took no action on Jones' suggestions, which he described as "preliminary." They were:

1. A subsidy increase in milk prices to producers.
2. An increase in the retail price in low cost areas and a producer subsidy in areas where the retail price now is high.
3. A $28,000,000 subsidy to offset the high cost of feed for dairy herds.

Dairy industry representatives disclosed that they have approached the OPA and the WFA with a proposal that milk distributors be permitted to pay farmers more for milk to encourage production thru the winter months. The processors and distributors requested that in turn they be permitted to carry the increase down to the consumer level, asserting that they cannot absorb the added cost.

Oh Yeah?

Cleaning Up on Dictators Cuts Down Fresh Linen

Hotels and rooming houses may reduce the number of towels provided their guests from seven to four a week; change table cloths twice a week instead of every day, and eliminate napkins, John F. McCarthy, director of the rental division of the office of price administration in Chicago, said yesterday.

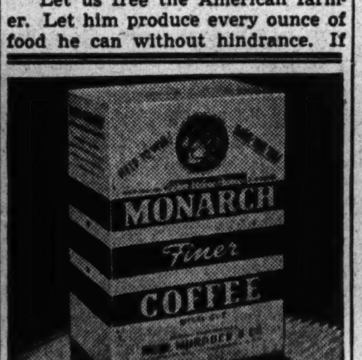

Store Hours, 9:45 to 5:45

Marshall Field & Company

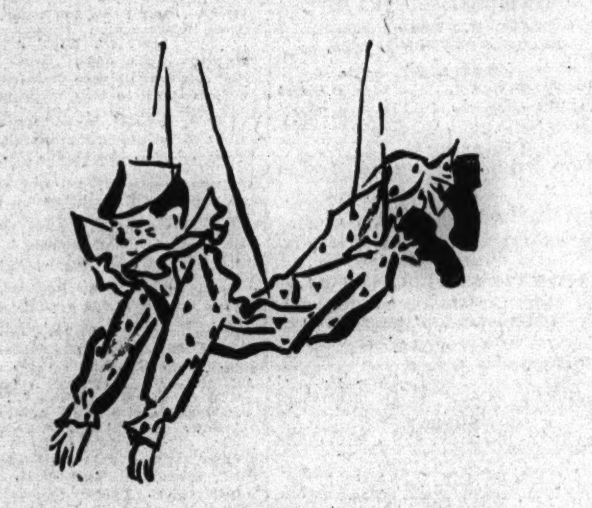

HEY, KIDS!

Today! Saturday!

See Clippo Open His Fall Season in the Theater of Magic Marionettes

"Pet Pup, Super Bond Salesman"

Performances 11, 1, 2 and 3 o'clock

Fourth Floor, South, Wabash

Store Hours, 9:45 to 5:45

Marshall Field & Company

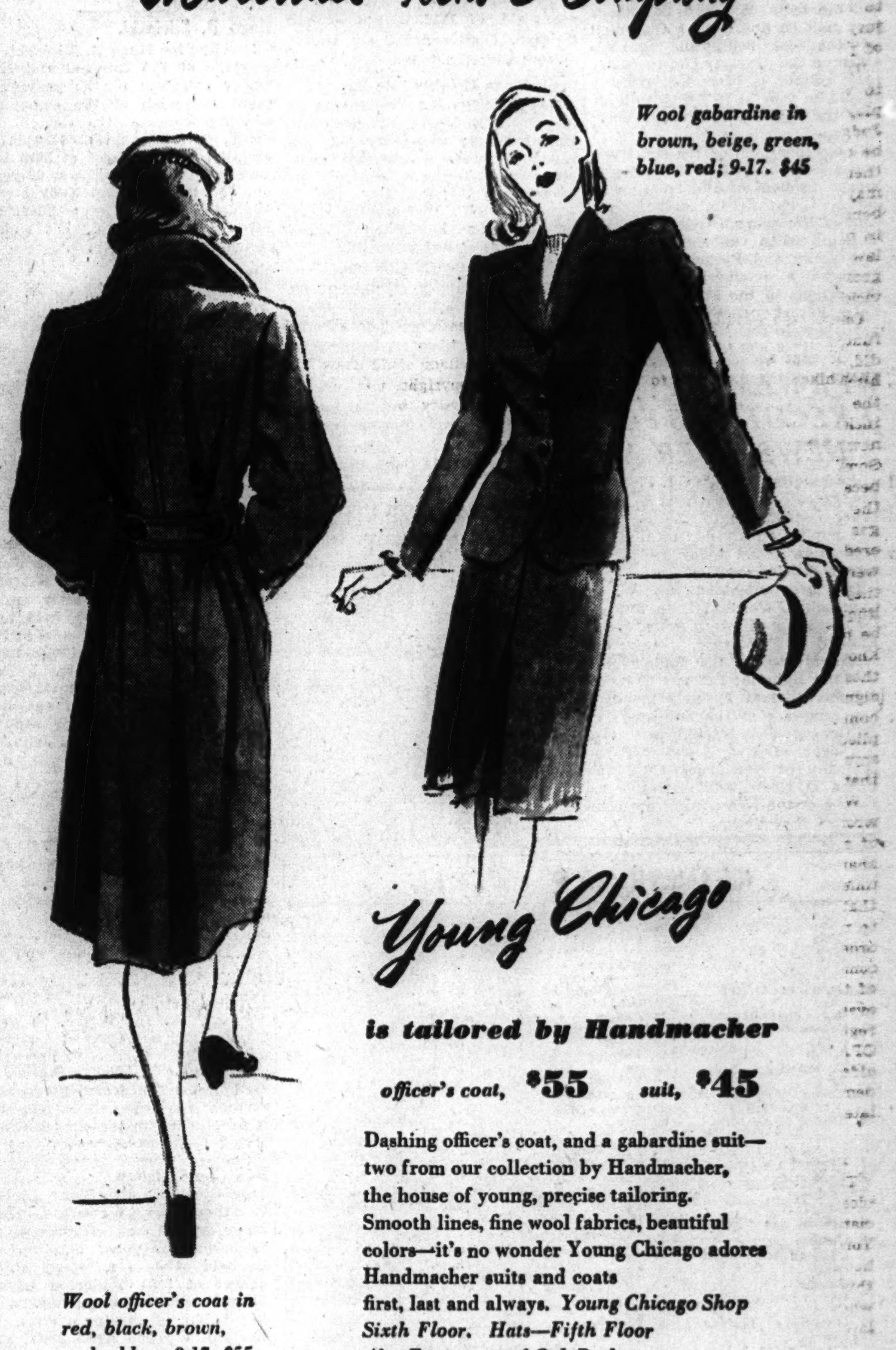

Wool gabardine in brown, beige, green, blue, red; 9-17. $45

Wool officer's coat in red, black, brown, nude, blue; 9-17. $55

Young Chicago

is tailored by Handmacher

officer's coat, $55 suit, $45

Dashing officer's coat, and a gabardine suit—two from our collection by Handmacher, the house of young, precise tailoring. Smooth lines, fine wool fabrics, beautiful colors—it's no wonder Young Chicago adores Handmacher suits and coats first, last and always. *Young Chicago Shop Sixth Floor. Hats—Fifth Floor Also Evanston and Oak Park*

Natural . . . smooth as a bloom on a peach . . . your make-up with **Dubarry's Beauty Cake.** It hides tiny wrinkles, small blemishes in a twinkling. You take on a luminous inner-glow look . . . a wonderful way to enliven your fading summer tan. In five complexion shades, **$1.50** *plus federal excise tax.* *First Floor. North, State Also Evanston, Oak Park*

SELL M'CORMICK ESTATE CARPET FOR $75,000 BID

Trustees Obtain Court Permit on Deal.

The famous Emperor carpet, one of the collector's items owned by Mrs. Edith Rockefeller McCormick when she died in 1932, will be sold to an unidentified buyer for $75,000, or $50,000 less than the value placed on it when it was appraised in 1933, it was disclosed in Probate court yesterday when the executor of the estate, the Chicago Title and Trust company, obtained a sale order from Judge John F. O'Connell.

The art objects have been in the hands of art dealers for years, but only recently have purchase offers been made on many of them, the company told the court.

$25,000 for Vase Carpet.

It also reported that buyers had been obtained for the Vase carpet and an illuminated vellum manuscript, "Helyas, Knight of the Swanne," 12 pages of which are owned by the estate and four pages by the British museum in London. The Vase carpet, appraised at $35,000, will be sold for $25,000, while the manuscript will go at $2,250, altho it was appraised at $10,000.

Attorneys for the company also told the court that because of the war it has become impossible to sell additional parcels of the acreage at Villa Turicum, the beautiful Lake Forest estate that was owned by Mrs. McCormick, and asked for instructions concerning the payment of taxes.

In 1941, they said, accrued taxes of $317,125 were wiped out when the property was purchased at a tax foreclosure sale by the estate for $75,000.

Tell Vandal Damage.

Since then, taxes of $35,924 for the years 1940, '41, and '42 have accrued and are delinquent and 1943 taxes soon will be due. Judge O'Connell said that inasmuch as the taxes are a lien on the property and therefore Lake county is protected, nothing should be done at this time to liquidate the property in order to meet the taxes.

In another petition the court was asked to authorize the executors to accept payment of $481 from an insurance company to cover 70 per cent of the damage caused at Villa Turicum when vandals broke window panes and French doors, and damaged a refrigerator and the decorations in the Pompeian room. Lake Forest police records show vandals were reported on the estate in 1940-'41-'42 and '43.

WPB NAMES FIVE EXECUTIVES FOR NEWSPAPER AID

Washington, D. C., Sept. 17 (AP).—Five executives were named as newspaper consultants to the printing and publishing division of the war production board today by H. M. Bitner, division director.

The five appointed are W. J. Campbell of Cincinnati, an auditor for the Scripps-Howard newspapers; Edward J. Woodward, a traveling representative of the Philadelphia Evening Bulletin; Emmett P. Kavanaugh, assistant business manager and secretary of the Sunpapers of Baltimore; Joe D. Sullivan, vice president of the Bowater Paper company of New York City, and Ralph E. Neale, administrative assistant of the News Syndicate company of New York.

GASOLINE ALLEY

E. R. SKARDA, 15TH DISTRICT LEADER, DIES AT AGE OF 55

Edward R. Skarda, southwest side Democratic leader who was completing his 16th consecutive year in the state legislature as representative from the 15th district, died yesterday at Illinois Central hospital. He was 55 years old and lived at 1314 West 19th street. He had been in poor health several years.

Author of the Skarda law, which empowers county treasurers to manage delinquent tax properties, he was born in the 21st ward, lived there all his life, and for many years had successfully defeated every effort by Rep. A. J. Sabath, dean of the house of representatives in Washington, to unseat him as the ward committeeman by running an opponent against him for the Democratic nomination. In as many political battles, however, Skarda had failed to wrest the ward committeeship from Sabath.

Skarda's wife died two years ago. His two sons, Capt. Edward Jr. and Lt. Robert, are stationed in the South Pacific. The body is at the funeral chapel at 1345 West 19th street. Services have not been arranged.

CHICAGO ARMY AIRCADET KILLED IN KANSAS CRASH

Olathe, Kas., Sept. 17 (AP).—A plane crash near Stanley, Kas., Wednesday killed Ensign Albert E. Grover, 24 years old, of Beres, O., and Cadet Judson D. Richter, 19 years old, of 1712 Wilson avenue, Chicago, Olathe naval air station officers reported today.

Plane Crashes into Bay.

New York, Sept. 17 (AP).—Lt. [j. g.] Joseph J. Holloway, 24 years old, United States naval reserve, was killed yesterday when his fighter plane went out of control and crashed in Jamaica Bay, the 3d naval district headquarters announced today. His father, J. A. Holloway, lives at Robinson, Ill.

Glider Crash Kills Six.

Camp Mackall, N. C., Sept. 17 (AP).—Six men were killed yesterday in a glider crash near here during routine glider training. Among the dead was Flight Officer Gustave A. Montemayor, Janesville, Wis.

HOME LOOTED OF WAR BONDS.

War bonds worth $425, a revolver, and $40 were stolen by burglars from the home of Isadore Arenson, 3057 Flournoy street, he reported to police yesterday.

OFFICIAL WEATHER FORECAST

INDIANA: Warmer.

LOWER MICHIGAN: Warmer.

WISCONSIN: Warmer; scattered showers northwest and extreme north. Winds increasing to 25 to 30 miles an hour west and north.

Highest temperature in the last 12 hours and lowest in 24 hours preceding 7:30 p. m. Sept. 17, 1943.

	H.	L.		H.	L.
Albuquerque	84	64	Kansas City	70	44
Atlanta	80	62	Louisville	67	47
Bismarck	81	45	Memphis	73	58
Brownsville	77	69	Miami	85	80
Cheyenne	84	43	Mpls.-St. P.	64	34
CHICAGO	60	43	New Orleans	..	66
Columbus	61	42	New York	72	62
Des Moines	64	41	Pittsburgh	60	46
Detroit	59	43	St. Louis	65	45
Fort Worth	81	65	Wash'ton, D. C.	..	61

CROSSWORD PUZZLE

ACROSS

1. Peels
6. Stop
10. Cast
14. Marketplace
15. Genus of African trees
16. Brave character
17. Yawns
18. Kiln
19. Scold
20. Devoured
21. Abode
23. Throb
24. Cozy dwelling
26. Branch of learning
27. False hair
28. Strike
30. Hibernia
32. Everything
35. Pertaining to sun
38. Bird
39. Cheese
40. Scintillate
42. Speech
44. Former
45. Peer
47. Sleeps
48. Inquire
49. Dead watch
50. Grain
51. Awful
52. Monk
54. Skips
58. Stir violently
61. Mud
63. Dingy
64. Detest
65. Raced
66. Stint
68. Zone
69. Rate
70. Steed
71. Escritoire
72. Emmets
73. Proprietor

DOWN

1. Heathen
2. Type size
3. Lassoes
4. Before
5. Ribbon belt
6. Cleanse
7. Cooking implement
8. Other
9. Tangle
10. Gesture of coolness
11. Cure
12. Goddess of Discord
13. Charity
22. Cereal grain
23. Metal fastener
25. Free servant [O. Eng. Hist.]
27. Gale
29. Vex
31. Genuine
32. God of war
33. Tilt
34. Smaller quantity
35. Portico
36. Has
37. Run tongue over
38. Feeble
39. Rear
41. Metal
43. Uninteresting
46. Cogitate
49. Pale
50. Bash into
51. Fracture
53. Is borne along
55. Trim
56. Pocketbook
57. Derisive look
58. African lake
59. Rabbit
60. Shoshonean tribe
61. Stretch across
62. Resound
65. Health resort
67. In what manner

Puzzle of Friday, Sept. 17, Solved

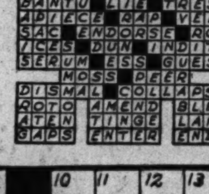

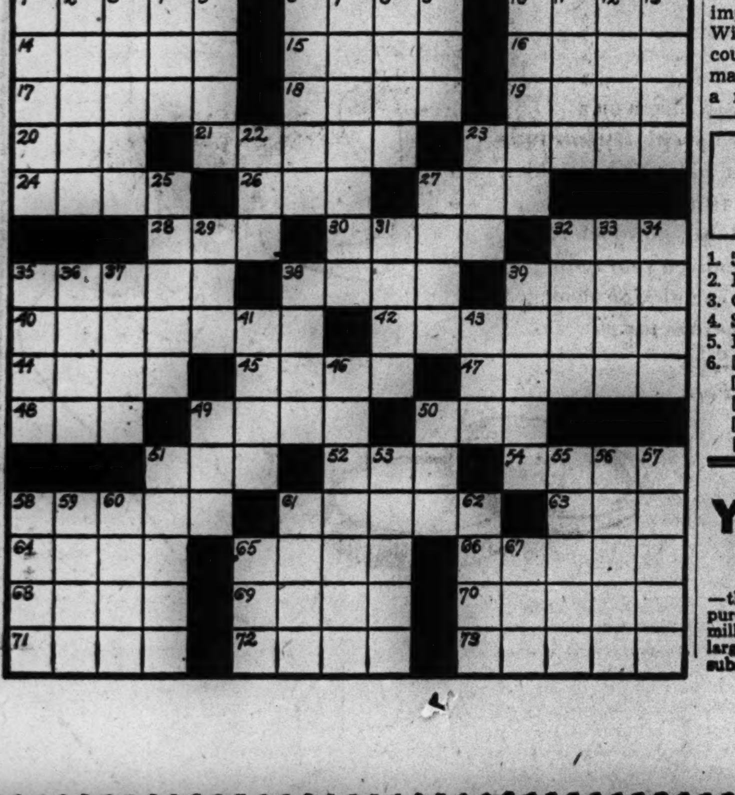

OBITUARIES

Clarence T. Johnson.

Clarence T. Johnson, 61 years old, 6137 North St. Louis avenue, a charter fellow of the American College of Hospital Administrators, died yesterday in his home. For 30 years he had been superintendent of the Washington Boulevard hospital and was formerly secretary and treasurer of the Chicago Hospital association. He is survived by his widow, Agnes, and a daughter, Jean. Funeral services will be held at 1:30 p. m. Monday in the chapel at 5200 North Western avenue.

Dr. Sylurus A. Henry.

Dr. Sylurus A. Henry, a dentist practicing in Wheaton for more than 49 years, died yesterday in Community hospital in Geneva. He was 76 years old and lived at 121 West Harrison street, Wheaton. Dr. Henry was a member of the American College of Dental Surgeons and a life member of the Illinois Dental society. He is survived by two sons, Lawrence and Howard. Services will be held at 2 p. m. Monday in the chapel at 120 North Hale street, Wheaton.

Mrs. Elsie A. Strubler.

Services for Mrs. Elsie A. Strubler, wife of Harvey H. Strubler, head of the John A. Hertel Publishing company, will be held at 2:30 p. m. tomorrow in the Methodist church in Naperville. Mrs. Strubler, member of a pioneer Naperville family, died Thursday in Copley hospital, Aurora. She was 56 years old and lived at 106 North Columbia street, Naperville. Besides her husband, a daughter, Mrs. Elsie Grove, and two grandchildren survive.

Hugo R. Slivinski.

Services for Hugo R. Slivinski, an employe of the International Harvester company for 52 years and plant custodian of the company's Deering works at the time of his death, will be held at 1:30 p. m. Monday in the chapel at 3905 Lincoln avenue. Slivinski was 68 years old and lived at 1244 Eddy street. He died Thursday of a heart ailment while at work. His widow, Helen, and a son survive.

William M. MacKay.

Services for William M. MacKay, 54 years old, of 17 South Stone street, La Grange, who died Thursday night of a heart attack while attending a war bond show at Soldiers' field, will be held in Naperville, Du Page county, at 2 p. m., Monday in Grace Evangelical church. Mr. MacKay, who was controler and director of Kroehler Manufacturing company, is survived by his widow, Mrs. Rose MacKay.

Charles Eppinghausen.

Services for Charles Eppinghausen, 79 years old, 1634 North Shore avenue, who died Thursday in Montrose hospital after an extended illness, will be held at 7 o'clock tonight in the chapel at 2742 Lincoln avenue. Burial will be in Terre Haute, Ind. Mr. Eppinghausen was an architectural draftsman with the board of education for 40 years. Surviving are the widow, Grace, and a son, John.

Mrs. Rebecca Rivkin.

Services for Mrs. Rebecca Rivkin, 75 years old, of 4711 North Troy street, who had been active in welfare organization work, will be held at 10 a. m. Monday from the chapel, 5206 Broadway. Mrs. Rivkin, who died yesterday in Grant hospital of a heart attack, is survived by two daughters, Mrs. Sophie Gershenow, and Mrs. Edith Holzmann, and two sons, Leo and Lester.

J. W. Bickerdike.

Joseph W. Bickerdike, 80 years old, son and namesake of a pioneer who settled on Chicago's northwest side about 1831, died yesterday in his home at 3510 North Sacramento avenue. Services will be held at 2 p. m. Monday in the chapel at 3918 Irving Park road.

Miss Signe Nielsen.

Services for Miss Signe Nielsen, 72 years old, 805 North La Salle street, who died Wednesday in Lutheran Deaconess hospital, will be held at 3 p. m. today at the chapel at 3301 Fullerton avenue. Miss Nielsen, who was known for her hobby of making violins, had lived in Chicago since 1899, when she came from Norway.

Frank Allen Minne.

Frank Allen Minne, member of the firm of Cromwell, Greish, and Warden, patent lawyers at 38 South Dearborn street, and president of the village board of Clarendon Hills, Du Page county, died of a heart attack yesterday in his home at 251 Hudson street in the suburb. He was a member of the American Bar, Chicago Bar, and the Patent Lawyers association. He was president of the village garden club and a member of the Clarendon Hills and Ruth Lake Country clubs. His widow, Bianca, and a son and daughter survive.

Robert W. Hamill.

Robert Walbridge Hamill, 79 years old, retired president of the Lyon company, died yesterday after a long illness in his Hinsdale home. A member of the class of 1884 at Yale university, Mr. Hamill was a charter member of the University club. He is survived by his widow, Katherine, a son, Robert, and three daughters, Katherine, Frances and Mrs. Fifield Workum. Mr. Hamill's brother, the late Charles D. Hamill, at one time was president of the Chicago Symphony orchestra. Burial will be private.

Mrs. Gertrude A. Moloney.

Mrs. Gertrude A. Moloney, mother of Ray and George Moloney, president and vice president of the Lion Manufacturing company, 2640 Belmont avenue, died yesterday in Cleveland, O. She was 68 years old. Funeral services will be held Monday afternoon in Cleveland. Mrs. Moloney had recently visited her son, Ray, in his home at 5555 Sheridan road.

Cornelius M. Williams.

Services for Cornelius M. Williams, a Tribune pressman since 1907, will be held at 10:30 a. m. today from the chapel at 525 Armitage avenue to St. Clement's church. Mr. Williams died Wednesday of a heart ailment. He was 59 years old and lived at 2026 North Clark street. His widow, Eleanor, and a son, Cornelius Jr., survive.

Mailbox Thief Who Posed as Sailor Gets 18 Months

James Raymond Hicks, 17 years old, was sentenced to 18 months' imprisonment yesterday by Judge William H. Holly in federal District court on charges of stealing from mail boxes and of illegally wearing a navy uniform.

Horse Sense Answers

1. 5/9 of a degree Centigrade.
2. Pole for boat.
3. Cubit.
4. Soybeans.
5. Birds.
6. [a] Panthers—Pittsburgh [x].
   [b] Wildcats—Northwestern [z].
   [c] Wolverines—Michigan [y].
   [d] Badgers—Wisconsin [v].
   [e] Mustangs—So. Methodist [w].

[ADVERTISMENT]

YOU CAN'T BUY ASPIRIN

—that can do more for you than genuine, pure St. Joseph Aspirin. First choice of millions for simple headache. World's largest seller at 10¢. Never accept a substitute. Demand St. Joseph Aspirin.

Call Hursen

Easy to reach by 'L,' Bus or Surface Lines

FINEST CHAPELS IN CHICAGO

COMPLETELY AIR-CONDITIONED

NORTH: 929 W. Belmont
SOUTH: 1820 S. Michigan
WEST: 2346 W. Madison

Hursen UNDERTAKER

UNDERTAKERS.

Lain & Son

Funeral Service Information

SOUTH SIDE CHAPEL
63D AND HARVARD-AVENUE.
PHONE WENTWORTH 0025.

SATURDAY.

HEINE—William F. 2 p. m. at chapel.
MILLER—Harry L. 10 a. m. at chapel.
NOLTING—Alyce C. 3 p. m. at chapel.

SUNDAY.

BOOE—Myrtle. 4 p. m. at chapel.

MONDAY.

ANDERSON—Robert E. 2 p. m. at residence.
OLSON—Charles H. 2 p. m. at chapel.

NORTH SIDE CHAPEL
5501 N. ASHLAND-AVENUE.
PHONE LONGBEACH 2046.

SATURDAY.

HOERLEIN—Benjamin H. 11 a. m. at chapel.
ROUSSEAU—Cora. 1 p. m. at chapel.

MONDAY.

HANSON—Henning C. 2 p. m. at chapel.

BEVERLY CHAPEL
2121 WEST 95TH-STREET.
PHONE BEVERLY 2182.

SATURDAY.

MANSTROM—Harry J 11 a. m. at chapel.

SERVICES TO BE ARRANGED.

HERBST—Lullian.

JOHN CARROLL SONS
"HOME FOR FUNERALS"
ERIE AT WABASH. WHI. 6060.
4542 RAVENSWOOD. LON. 0305.

C. H. JORDAN & CO.
FUNERAL HOME. 200 E. ERIE-ST.
89 YEARS' SERVICE

SKEELES-BIDDLE.
7838 COTTAGE GROVE. RAD. 0220.

CEMETERIES.

8 GRAVE cemetery lot—Reasonable. Acacia Park Cemetery. Merrimac 4306.

MONTROSE cemetery—3 graves; near entr.; reas. for cash. Address F R 194, Tribune.

6 GRAVE lots—Elmlawn cemetery; best cash offer buys. Address F R 193, Tribune

MONUMENTS AND MAUSOLEUMS.

CEMETERY MARKERS, MONUMENTS AT Savings. Sears-Roebuck. State-st. Basem't.

SLAIN ACTOR'S COMPANION IN HOUSE SOUGHT

Los Angeles, Cal., Sept. 17 (AP).—Police discovered today a little canyon house which they said Actor David Gaspar G. Bacon rented less than a month ago, and reported they are seeking a man seen with him there nine days before his mysterious fatal stabbing.

Bacon, 29 years old, died last Sunday in a bean field into which his automobile had bounced from a street.

Detective Capt. Thad Brown disclosed the landlord of the house had notified police that Bacon rented the place, saying it was for a friend. The landlord said he saw a light in the house Sept. 3, stopped, and collected the rent. "The landlord saw another man there," Brown said.

In Bacon's wallet when he died was a key which fits the door of the house.

Earlier today an inquest jury returned a murder verdict but made no attempt to fix responsibility.

PROBATE WILL OF H. B. HURD; ESTATE $720,000

Harry Boyd Hurd, corporation lawyer who died Aug. 2 at his home, 932 Edgemere court, Evanston, left an estate estimated at $720,000, it was disclosed yesterday when his will was admitted to probate by Judge John F. O'Connell.

He left his sister, Mrs. Lena Hurd Boroughs of Englewood, Colo., $20,000 and willed his fishing tackle, guns and office equipment to his son, Harry Boyd Jr. The residue was left to his widow, Margaret, and on her death it goes to their son, two daughters, Mrs. Harriet Harrington of Richmond, Va., and Mrs. Julia Luther of Elcho, Wis., and to Anna Keller, 9 years old, a granddaughter, who inherits the share of her mother.

DEATH NOTICES

In Memoriam.

ADELSON—Mamie Adelson, Sept. 17, 1934. In memory of our loving wife and mother, who left us nine years ago today.
MAX AND MARVIN.

ADLAND—Gertrude E. Adland. In memory of a wonderful woman, "My Mother."
There's many a lonely heartache,
There's many a silent tear.
God only knows how I miss you,
As it ends this second sad year.
LOVING DAUGHTER, JEANETTE.

BRAUN—Elsie Braun. In loving memory of our beloved sister, who passed away three years ago today.
Three years have passed our hearts still sore,
Days may come and days may go,
Each day our sorrow seems to grow.
The loss of one so good and rare
Makes our burden hard to bear.
LOVING SISTER AND BROTHERS.

BRAUN—Elsie Braun, Sept. 18, 1940.
She had a nature you could not help loving,
A heart that was purer than gold;
And to those who knew her and loved her,
Her memory will never grow cold.
LOVING HUSBAND, OSCAR.

EPSTEIN—Lorraine Epstein. In loving memory of our dear friend, who passed away four years ago today.
Helen and Betty of Lorraine Hat Shop.

GROSS—Therese Gross.
Happy birthday, mother dear,
Your presence is ever near
Strengthening and guiding us each day.
So in your garden of flowers we remember
Commemorating this 18th of September.
LOVING HUSBAND, DAUGHTERS.

HOSEGOOD—James Henry Hosegood. In loving memory of our son and brother, who died in the Southwest Pacific one year ago today.
His country asked his life;
His life he gave.
MOTHER AND DAD, VIRGINIA AND MARGARET.

KLEIN—Milton Irving Klein. In loving memory of our beloved one, who passed away 11 years ago today.
FATHER, BROTHERS, AND SISTERS.

LIANTONIO—Margherita Liantonio. In loving memory of our dear wife, mother, and grandmother, who passed away one year ago today.
HUSBAND, CHILDREN, AND GRANDCHILDREN.

PANTANO—John Pantano. In memory of our dear son and brother who passed away Sept. 18, 1942, one year ago today.
You are gone—your youthful smile,
Your sweet young face,
Oh, Johnnie, are you happy
In that peaceful, better place?
Mother, Father, Sisters and Brothers.

ROSENBERG—Dr. Jos. L. Rosenberg. At rest, four years ago today, living always in our hearts.
LOVING WIFE AND SONS.

SHAPIRO—Jacob Shapiro, Sept. 18, 1942. In memory of our beloved husband, father, and grandfather who passed away one year ago today. Loving wife, Lillie; children, Clarence, Meyer, Maurice, Julian, Clarice, and Leonard; grandchildren, Roda, Arline, Edgar, and Carol Jean.

ADLER—Francis G. Adler, Sept. 16, late of 440 E. 83d street, beloved husband of Ellen, son of the late Mr. and Mrs. Michael L. Adler of Joliet, Ill., brother of Mary, Jay, Sgt. Michael L., U. S. A., Mrs. Lucille McFadden, Robert J., U. S. N., Laurence J., U. S. A., and Sgt. Donald L., U. S. A. Remains at chapel, 7705 Cottage Grove avenue, until Saturday, Sept. 18, 10 a. m., thence to Fred Dames chapel, 251 N. Center street, Joliet, Ill. Service and burial at Joliet, Ill. Information, Rad. 7705.

ARTHUR—Minnie Wilber Arthur, beloved wife of the Rev. Frank E., mother of Paul, Doris, Mrs. J. M. Hoth, and Parker Arthur. Funeral service private. Interment at Bronswood cemetery.

BAKER—Walter Baker, formerly of Zion, Ill., beloved husband of the late Elizabeth Baker. Funeral Monday, Sept. 20, at 9 a. m. from chapel, 3604 Ogden avenue, to St. Finbarr's church. Interment St. Joseph's.

BARZANTNY — Joseph Barzantny, Sept. 17, of 7810 Bennett avenue, husband of Theresa Keim Barzantny, father of Mrs. Agnes Seeberger and Joseph C. Funeral Monday, 9 a. m., from chapel, Jeffery avenue at 77th street, to Our Lady of Peace church. Mass 9:30 a. m. Interment St. Mary's. Member of Father Perez council, No. 1444, K. of C. Sou. S. 8822.

BEHRENDT—Edwin F. Behrendt, Sept. 16, 1943, beloved son of the late Fred and Margaret, nee Gunkler; dear brother of Alfred, P. F. C. Walter, U. S. A., and the late Robert. Funeral Monday, Sept. 20, at 1:30 p. m., from funeral home, 1649 W. 51st street, to St. Martini Ev. Luth. church, 51st and Marshfield avenue. Interment Bethania. Call Pros. 4246.

BICKERDIKE—Joseph W. Bickerdike, dear brother of Robert F., and the late Charles G., Hannah S., Elizabeth J., Mary A., and Dr. Richard J., fond uncle of Nellie Tiede, Joseph L., Ethyl Andresen, Hazel Browder, Rose Abrahamson, and Sylvia Hood. Resting at funeral home, 3918 Irving Park road. Services Monday, Sept. 20, at 2 p. m. Interment Rosehill.

BIDUS—Joseph S. Bidus, Sept. 15, loving brother of Agnes Gotfryd, Harriet Kiecowski, Sr. M. Idelfonsa, John, Catherine Chertok, and Anna Koziol. Funeral Monday, Sept. 20, at 9:30 a. m., from chapel, 1709 W. 18th street, to St. Adalbert's church. Interment St. Adalbert's cemetery.

DEATH NOTICES

BLIM—Gertrude M. Blim, late residence, 4909 Catalpa avenue, formerly of Park Ridge, Ill., beloved daughter of Isabel [nee Shannon] and Henry L. Blim, dear sister of Mary A., Isabel M. Driscoll, Corp. Henry L. Jr., and Rose T. Funeral Monday, Sept. 20, at 9:30 a. m., from funeral home, 6754 Northwest highway, to St. Paul of the Cross church, Park Ridge. Interment Calvary cemetery.

BOLTON—Laura Matilda Bolton, beloved wife of the late William, loving mother of Nellie E. Gorrill, Georgia Hambleton, Laura Sponhauer, Howard T., Warren B., Abagail Farrell, Dolly Hartmann, and Roy C. Services Saturday, 2 p. m., at funeral home, 229 S. Main street, Lombard, Ill. Interment Elmlawn.

BOOE—Myrtle Booe, 6933 Normal boulevard, Sept. 16, 1943, beloved wife of the late Warben Booe, fond mother of Richard W. Booe, sister of Mrs. Don Coffin. At chapel, 63d and Harvard, where services will be held Sunday, Sept. 19, at 4 p. m. Interment Veedersburg, Ind.

CARUSO—See Mary Grace Caruso Infelise notice.

CHADWICK—Francis H. Chadwick, Sept. 16, of 514 S. Scoville avenue, Oak Park, beloved husband of the late Florence E., devoted father of Pvt. Thomas F. Services Monday, Sept. 20, 2 p. m., at chapel, 124-126 Madison street, Oak Park, at Lombard avenue, under auspices of Adelphi lodge, No. 1029, A. F. & A. M. Interment Beverly cemetery.

DANIEL—Morris Daniel, passed away in Los Angeles, beloved husband of Laura, nee Brown; father of Julius, Norman, and Celia Horwitz, brother of Bertha Hirsch and Selma Hirsch of Los Angeles. Funeral notice later. For information, call Albany 7500.

DE CLERCQ—Frederick Burdette De Clercq, in Chetek, Wis., husband of Matilda, nee Ahrens; father of Mrs. Margaret Basye and Munro De Clercq, brother of Augustus and Gertrude De Clercq and Mrs. Clara E. Nichols. Services Saturday, 2:30 p. m., at chapel, 720 Lake street, Oak Park. Interment Forest Home.

EICHSTAEDT — Bernice Eichstaedt, Sept. 17, 1943, of 5532 Wilson avenue, dearly beloved mother of Anthony and Dr. John Eichstaedt. Funeral Monday, Sept. 20, at 9:30 a. m. from chapel, 5776 Lawrence avenue, to St. Constance's church. Interment St. Adalbert's. Kil. 3800.

EPPINGHAUSEN — Charles Eppinghausen, dear husband of Grace, fond father of John, brother of Cecile Dailey. Services Saturday, 7 p. m. at chapel, 2742 Lincoln avenue. Interment Terre Haute, Ind.

FABIANEC—Martin Fabianec, Sept. 16, 1943, late of 1817 S. Racine avenue, beloved husband of Mary, fond father of Anna Dudek and Blanche, father-in-law of Edward Dudek, grandfather of Geraldine. Funeral Monday, 9 a. m., from chapel, 1814 S. Throop street, to Holy Trinity church, 19th and Throop street. Burial St. Mary's. For information, Canal 1207.

FARRELL—Bert L. Farrell, late of 305 S. Dearborn, brother of Mrs. Mary Lucas of Milwaukee, Wis., Mrs. Martha Hart and the late Charles and Edward Farrell. Funeral Monday at 9 a. m. from funeral home, 425 Plymouth-court, to St. Peter's church. Interment All Saints'.

FELDMANN—Anna M. Feldmann, nee Sutter, dearly beloved wife of the late John L., loving mother of Hattie Cleveland, John W., Joseph J., and Edward L. Member of L. C. B. A., No. 598. Resting at funeral home, 7600 W. Grand avenue, at the Circle. Funeral Monday, Sept. 20 at 9:30 a. m. to St. Celestine's church. Burial St. Boniface's cemetery. Lac. 1212 or Elmwood Pk. 801.

FISCHER—Nellie Fischer, nee Upton, beloved wife of Henry, loving mother of Marie and Helen, dear sister of Robert Upton and Julia Doyle. Funeral Monday, 8:30 a. m., from chapel, 2950-58 Fullerton at Sacramento, to Our Lady of Grace church and St. Joseph's cemetery. Member of St. Anne's sodality. Belmont 3300 or Kildare 4000.

FRANCISCO—Anna Longo Francisco, nee Lauria, loving wife of Angelo, fond mother of Carmen and Joseph Longo, Flemie Fradono, Theresa Scandora, Rose Marsella, Antoinette Ferros, Amelia Tinerella, and Anna Hoffencamp. Funeral Tuesday, 9 a. m., from late residence, 2054 W. Ohio-st., to Holy Rosary church. Interment Mount Carmel. Arm. 7800.

FRIAND — William J. [Brownie] Friand, suddenly, Sept. 15, 1943, of 4419 Magnolia avenue, beloved husband of Kathryn, father of Sgt. Leonard. Services at chapel, 2701 N. Clark street, Monday at 1 p. m. Interment Graceland.

GLADSTONE—Bessie Gladstone, nee Segal, 3456 W. Monroe street, beloved wife of Charles, dear mother of Harold and Frances Feingold, sister of Dave and Isabelle Liebman, grandmother of one. Funeral Monday, 10 a. m., at funeral chapel, 704 S. Crawford avenue. Interment Westlawn cemetery.

GRADY—Beth Grady, beloved daughter of the late Austin and Winifred, fond sister of Sister M. Winifreda, O. P., P. J. Grady, Helen M., Mrs. Mary Murray, Mrs. Winifred O'Malley, Mrs. Margaret O'Connell, and the late Nancy O'Malley, Kathleen Beirne, John, and Michael Grady. Funeral Monday at 11 a. m. from late residence, 1049 W. Garfield-bl., to Visitation church. Interment Mount Olivet. Native of Clare Island, County Mayo, Ireland. Bou. 0662.

HAGERSTRAND—Gustaf A. Hagerstrand, beloved husband of Olga Wentzel, brother of Elvera, Mrs. Judith Swenson, Signe, Carl, and Ygene. Resting at chapel, 851 E. 75th-st., where services will be held Saturday, 1 p. m. Interment Oak Woods.

HALLINAN—Christine Hallinan of 7621 Lowe avenue, beloved wife of the late Edward, mother of Edward, Mrs. Marguerite Keating, Carmel, and the late Daniel and Raymond. Funeral Monday at 9 a. m. from funeral home, 5438 S. Halsted street, to St. Leo's church. Interment Holy Sepulchre. Bou. 0662.

HAMILL—Robert Walbridge Hamill, husband of Katharine Lyon Hamill, Sept. 17, at Hinsdale, Ill., father of Robert Lyon Hamill, Katharine Hamill, Mrs. Fifield Workum, and Frances Hamill. Burial private. New York City papers please copy.

HANNAUER — Elizabeth Hannauer, nee Stack, beloved wife of Martin, fond mother of Stack and Alice. Resting at funeral home, 2601 Vermont street, Blue Island. Funeral Monday, 10 a. m., at St. Benedict's church. Interment St. Mary's.

HANSON—Henning Charles Hanson, Sept. 17, 1943, beloved husband of Adella H. Hanson, fond father of Kenneth and Mrs. Marjorie Faulkner, grandfather of Ronald and Robert Hanson. At chapel, 5501 N. Ashland avenue, where services will be held Monday, Sept. 20, at 2 p. m.

HEDRICH—Thomas Hedrich, beloved brother of Katherine Schrader, Josephine Doherty, Helen Stahl, Maude Teissler, Edward E., Archie, Percy, the late Stella Hausen, and Walter. Funeral Monday, Sept. 20, at 2 p. m., at chapel, 2834 N. Southport avenue. Interment Bohemian National cemetery.

HENRIKSEN—Lou Henriksen, Sept. 17, late of 3758 W. North avenue, beloved wife of Fred, dear mother of Mrs. Vesta Peters. Resting at funeral home, 2410 W. North avenue, where services will be held Monday, 2 p. m. Interment private.

HENRY—Dr. Sylurus A. Henry, husband of the late Llewellyn, nee Hammett; father of Lawrence H. and Howard C., brother of Mrs. Belle Wilcox of Elkhart, Ind. Resting at and services 2 p. m. Monday at chapel, 120 N. Hale street, Wheaton. Interment Wheaton cemetery.

HETTERMANN — Joseph B. Hettermann, suddenly, Sept. 17, Johnsburg, Ill., dearly beloved husband of Lena, fond father of Olivia Keenan, Edwin H., Elvera Herdrich, Rosemary Stilling, Pvt. Gerald, U. S. A., and James. Funeral from home, Monday, Sept. 20, to St. John's church, Johnsburg.

HILL—William Chester Hill, beloved husband of the late Nellie Scott Hill, fond father of Robert Scott Hill. Remains at chapel, 5203 Lake Park avenue, until 11 p. m. Saturday. Services and burial Monday at Carbondale, Ill. Hyde Park 0014.

HORTON — Margaret Enright Horton, beloved wife of James, fond mother of John J. Enright, U. S. N., sister of Mrs. E. J. Ash. At chapel, 2346 W. Madison street. Funeral notice later.

IMBIORSKI—Mae Imbiorski, nee Konczyk, Sept. 15, 1943, beloved wife of Walter, fond mother of Walter Jr., daughter of Mary Konczyk, sister of Martha Baumgart and Lillian Soska. Funeral from home, 3916 N. Kimball avenue, Monday, Sept. 20, at 9 a. m. to Immaculate Heart of Mary church, Spaulding and Grace street. Interment St. Adalbert's cemetery. Information, call Irving 1213.

DEATH NOTICES

INFELISE—Mary Grace Caruso Infelise, nee Mele, beloved wife of Fidelo, loving mother of Delia Muscato of Los Angeles, Cal.; Michael, John, Anthony, Gertrude Ghilardi, Enrico, Albert, and Pvt. Emil, U. S. A. Funeral Tuesday, 9 a. m., from funeral home, 619 S. Ashland boulevard, to Our Lady of Pompeii church. Interment Mount Carmel.

JEFFERS—Mary A. Hanrahan Jeffers, 6925 Yale avenue, beloved wife of Michael, fond mother of Frank, Thomas, Mary, and Mrs. James McNamara, sister of Patrick Hanrahan, Mrs. Margaret Jennings, Mrs. Nell Peters, Mrs. William Cush, and Mrs. Charles McEwan. Funeral Monday at 9 a. m., from funeral home, 6915 Wentworth, to St. Bernard's church. Interment Holy Sepulchre.

JOHNSON—Clarence T. Johnson, beloved husband of Agnes, nee Erickson; fond father of Jean Muriel, brother of Mrs. Anna Herrman, Mrs. Alice Ade, Harold, Edward, and Ernest. Member of North Shore lodge, No. 937, A. F. & A. M. Services Monday, 1:30 p. m., at funeral home, 5200 N. Western avenue, corner of Foster. Interment Acacia Park.

JOHNSON—John A. Johnson of 12206 Maple avenue, Blue Island, husband of the late Clara, fond father of Stella, George, Hulda, Frank, and the late Viola. Funeral Monday, 2 p. m., at funeral home, 2601 Vermont street, Blue Island. Interment Oak Hill cemetery. Former member of Old Nordstjerman society.

JOHNSON—William Johnson, beloved husband of Maxine. Services at chapel, 3800 S. Michigan avenue, Saturday, 2 p. m. Interment Burr Oak cemetery.

KAEMERER—Joseph Kaemerer of 8823 S. Wabash avenue, beloved husband of Rosalee, nee Desmond; fond father of Alicia Sack, William, Thomas, Evelyn Steeves, Robert, Desmond, Jack, Joseph, and Rosalee Kisman. Funeral Monday, 9 a. m., from chapel, 9108 Cottage Grove avenue, to St. Joachim's church. Interment Holy Sepulchre. St. Louis papers please copy.

KAMACHER—Rose Kamacher, beloved wife of the late Charles, devoted daughter of the late Samuel and Malvina Lowitz, dear sister of Will Lowitz of Keokuk, Ia., Nathan Lowitz of Davenport, Ia., Harry, Maurice, Rae, Margaret, and the late Dora Monheimer and Mattie Lawrence. Funeral at convenience of family. Remains resting at chapel, 936 E. 47th street, until Monday morning.

KRAUSS—Anna Krauss, nee Golembiewski, Sept. 15, 1943, beloved wife of Joseph, devoted mother of Bernice Zaleski, Laura, Josephine, Helen Korper, Anna, Florence, and Chester. Funeral Monday, 8:30 a. m., from late residence, 4623 S. Wentworth avenue, to Holy Cross church. Interment St. Casimir's. Yards 1741.

LANG—Marion E. Lang, Sept. 16, 1943, beloved daughter of Andrew and Mary, nee Soller; loving sister of Joseph, Frederick, Francis, Sister Lillian, Edward, Gerald, Cecilia Pedtke, Sister Charles, and Raymond. Funeral Monday, Sept. 20, at 9:30 a. m., from late residence, 1425 Olive avenue, to St. Gregory's church. Interment St. Joseph's cemetery.

LARSON—Svea A. Larson, 6512 Fairfield avenue, Berwyn, Ill., beloved wife of George F., fond mother of Sgt. George B. Larson, U. S. A. A. F., and Edward H., U. S. N. Services Monday, 2 p. m., at funeral home, 6910 Windsor, Berwyn, Ill. Interment Fairmount.

LAUER—George J. Lauer, beloved husband of Elizabeth, nee Flynn; fond father of Brother Mauritius, Frances Buckman, the Rev. John A., Coxswain Edward, U. S. N., Maj. David, U. S. A., and Tech. Sgt. Thomas, U. S. A. Funeral Monday, 10 a. m., from funeral home, 856 N. Avers avenue, to Our Lady of the Angels church. Interment Mount Carmel.

LAWRENCE—Glenn W. Lawrence, 4330 N. Harlem avenue, beloved husband of Louise, dear father of Carolyn, Ruth, and the late Glenn W. Lawrence, dear son of Martha and the late Joseph, brother of Thomas, Margaret, and Anna Hall, Emily Nelson, and Jane Coulon. Services Monday, 2 p. m., at funeral home, 3301 Fullerton avenue. Cremation Acacia Park. Member of Albert B. Ashley lodge, No. 1123, A. F. & A. M.

LEAHY—Michael P. Leahy of Edgerton, Wis., retired lieutenant, C. F. D., beloved husband of Mollie, nee Pfeiffer; loving brother of David J. Leahy of St. Louis, Mo., Margaret Scooth, and James D. Funeral Monday, 9:30 a. m., from funeral home, 4553-61 Milwaukee avenue, to St. Cornelius' church. Interment St. Joseph's. Member Retired Firemen's association.

LONGO—See Anna Francisco notice.

LYNSKEY—Sarah Lynskey, nee Carolan, at San Diego, Cal., beloved wife of the late Patrick Lynskey, mother of Mrs. Rose McDonald, Mrs. Pauline Pohn, and the late Mary Lynskey. Remains will arrive Monday afternoon. Funeral Tuesday, 10 a. m., from chapel, 929 Belmont-av., to St. Benedict's. Interment Mount Carmel.

MACELLAIO—Rose Macellaio, beloved wife of the late Joseph, dear mother of Ann Baffa, Lucille, Oscar, and Helen, sister of Mary Ardoini, grandmother of June Baffa, Gerald, and Joseph Macellaio. Funeral Monday, 10:45 a. m., from residence, 823 N. Hamlin avenue, to Our Lady of the Angels church. Interment Mount Carmel. Armitage 7800.

MARTIN—Samuel F. Martin, Sept. 15, late residence, 7753 Merrill avenue, husband of Mrs. Martha Ann Phillips Martin, father of E. Phillip, grandfather of Robert F., father-in-law of Mrs. E. Phillip Salt Martin. Member of Triluminar lodge, No. 767, A. F. & A. M.; Sinai chapter, No. 185, R. A. M.; Calumet council, No. 76, R. & S. M.; past commander of Calumet commandery, No. 62, K. T. Resting at late home. Services 2:30 p. m. Saturday. Interment Oak Woods. South Shore 8822.

MATTSON—Mathilda Mattson of Blue Island, Ill., beloved wife of Charles, fond mother of Olga Johnson, Arthur, Elmer, Theodore, Edith, and the late George. Resting at funeral home, 13050 Greenwood avenue, Blue Island. Services Monday at Mission Covenant church, 1:30 p. m. Interment Oak Hill.

MAZA—Peter Izydor Maza, 5340 S. Hermitage, husband of the late Rose, fond father of Edward and Helen, fond brother of Bernard and Joseph, father-in-law of Regina and Marion Stoginski. Funeral from chapel, 4800 S. Hermitage avenue, Monday, 9:30 a. m., to St. Joseph's church. Interment Resurrection. For information, call Yards 3713 or 3714.

McAULIFFE — Eva [Daisy] Lauer McAuliffe, beloved wife of the late William McAuliffe, sister of Laura, Clara Delaney, Josephine Porter, Edna Fisher, Columbia Rankin, and Genevieve Renshaw. At chapel, 1815 E. 71st street. Funeral Monday, 9 a. m., to St. Bride's church. Burial St. Mary's. Pla. 5829.

McGUIRE—Blanche McGuire, nee Curran, beloved wife of Francis E., dear mother of Joseph E. and Barbara Ann, fond daughter of the late John P. and Anna L. Curran, nee Igoe; sister of John J., Edward I., George P., Francis X., Mrs. Bessie Paton, Sister Mary Luke, R. S. M., and Vincent P. Funeral from chapel, 4138 Madison street, Monday, at 9:15 a. m., to Resurrection church. Interment Mount Carmel.

MENDINO—Alfonso Mendino, dear husband of the late Carmella, beloved father of Michael, Mrs. Marie Buoncore, Mrs. Rose Anclair Cole, and Joseph. Funeral from chapel, 739 S. Western avenue, Monday, 9 a. m., to San Callisto church. Interment Mount Carmel. Inf., Seeley 7422.

MINNE—Frank Allan Minne of 251 Hudson street, Clarendon Hills, beloved husband of Bianca Peterman Minne, loving father of Patricia and Charles, son of the late Frank E. Minne of Marshall, Mich.; and brother of Gaylord J. Minne of Chicago and Helen Isabel Brooks of Marshall. President of the village board of Clarendon Hills. Resting at chapel at Lincoln and 2d streets, Hinsdale, after 7 p. m. Saturday, Sept. 18. Funeral notice later.

MITCHELL—Mary Rae Mitchell, nee Blaemire, wife of W. B. Mitchell, mother of Frances, Bruce, and Rae, passed away Friday morning. Funeral Sunday, 2 p. m., at Pflughoeft funeral home. Hobart, Ind.

MOLONEY—Gertrude A. Moloney, Cleveland, O., wife of the late Daniel J. Moloney, fond mother of Helen K., Raymond T., Harold F., Mrs. Alice Murphy, Daniel J. Jr., George D., and Earl F. Funeral Monday, 10 a. m., from Flynn & Froelk's, 13104 Euclid avenue, Cleveland.

MONSON—Anna Louise Monson, beloved wife of Anders, dear mother of Sigfrid, Mrs. Esther Johnson, the late Anna Erickson, and Helen Peterson. Services Monday, Sept. 20, at 1:30 p. m., at funeral home, corner of 79th and Aberdeen. Interment Oak Hill.

MORAN—John Moran, beloved husband of the late Mary Moran, dear father of John, Marie Shivenane, Agnes Dawson, Margaret Surchik, Eileen Dunne, Veronica Henning, and Alice Kasper. Funeral Monday, Sept. 20, at 9 a. m., from residence, 5303 S. Bishop street, to St. Augustine's church. Interment St. Mary's.

NELSON—Selma B. Nelson, nee Westerlin, beloved wife of Charles W., loving mother of Katherine Solomonson of Rockford, Ill., dear sister of Amalia Eberhardt. At late residence, 3403 Elaine place. Services Monday, Sept. 20, 2:30 p. m., at Messiah Lutheran church, School and Seminary avenue. Interment Rosehill.

NEU—John A. Neu of 3303 W. Carroll avenue, beloved husband of Evelyn, nee Wright; father of John A. Jr., and Robert E., foster father of Fred R. Evert, brother of Martin, Peter, Jacob, Philip, Frank, Mrs. Anna Tintinger, Mrs. Catherine Van Gyseghen, and Mrs. Susan Hougas. Funeral Tuesday, 8:30 a. m., from chapel, 3159 Jackson boulevard at Kedzie avenue, to St. Matthew's church. Interment St. Joseph's.

DEATH NOTICES

NIZICK—Anthony Nizick, Sept. 15, beloved husband of Barbara, fond father of John, William, Private First Class Albert, Mary Norvil, Ann, Helen Petzke, and the late Anastatia Messa. Resting at chapel, 712 W. 31st street. Solemn requiem mass at St. Jerome's church, 9 a. m., Monday, Sept. 20. Interment St. Mary's.

NOLL—See Lena Radge notice.

NOLTING—Alyce C. Nolting, 6722 Normal boulevard, Sept. 16, 1943, beloved wife of Theodore Nolting, sister of Mae Wiedenhoeft, Clara Diehl, Martha Canden, Florence White, and George Roop. At chapel, 63d and Harvard, where services will be held Saturday, Sept. 18, at 3 p. m. Interment Oak Woods.

O'BRIEN—See Charles H. Olson notice.

O'CONNOR—Anna O'Connor [nee Wisniewski], beloved wife of James, fond mother of Mrs. Marie Bocian, Harry and Walter O'Connor. Funeral Monday at 9:30 a. m. from late residence, 2113 W. Cullerton street, to St. Pius church. Interment St. Adalbert's. Canal 4810.

OLSON—Charles H. Olson, at San Antonio, Tex., Sept. 14, 1943, formerly of 1555 W. Garfield boulevard, dearly beloved husband of Mayme Olson, nee O'Brien; fond father of the late Charles H. Jr., brother of Fred E. of San Antonio, Tex., Olof, Harry, William, and the late Mrs. Olga M. Hockert. At chapel, 63d and Harvard, where services will be held Monday, Sept. 20, at 2 p. m. Interment Mount Olivet.

O'MALLEY—See Beth Grady notice.

PACINO—Joseph Pacino, beloved husband of Jennie, father of Rosemary, Geraldine, and Patrick Pacino, and Mrs. John Danno. Funeral Monday, 9:30 a. m., from chapel, 720 Lake-st., Oak Park, to St. Luke's church, River Forest. Interment Mount Carmel.

PETERSON—Freda Johnson Peterson of 7550 Essex avenue, Sept. 16, 1943, beloved wife of the late N. P. Peterson, sister of Anna Winger, Edith Davis, and aunt of Florence Greenleaf. Resting at chapel, 2700 East 75th street, where services will be held Saturday, Sept. 18, 3 p. m. Interment Evergreen. Sag. 3737.

PFEIFER—Minnie Pfeifer, beloved wife of Emil, loving mother of Florence Sorensen and Edward, dear grandmother of Donald and Robert Sorensen, Kenneth and David Pfeifer, fond sister of Anna Karnuth. Funeral Monday at 2 p. m. at chapel, 4117 Armitage avenue. Burial Arlington cemetery. Bel. 6019-6027.

PFEIFFER—See Michael P. Leahy notice.

PROEHL—Katherine Proehl, nee Kujawa, of 2255 N. Avers avenue, beloved wife of Charles D., daughter of Joseph, sister of Mary Suchotalski, John, Bruno, Joseph Jr., Theodore, Leo, Wallis Bauer, and Frank. Funeral Monday at 9:30 a. m. from chapel, 3642 George street, to Our Lady of Grace church. Interment St. Adalbert's. Information, call Spaulding 6694.

PTACEK—Jerry Ptacek, beloved husband of Mary Ptacek, fond father of Mary F. and Emily G., brother of Katherine Ziemann, Emily Moravec, Anna Ziemann, Mary Moravec, and Joseph Ptacek. Funeral Monday, Sept. 20, 1943, 2 p. m., at late residence, 4638 S. Kedvale avenue. Burial Bohemian National. Berwyn 1836.

RADGE—Lena Noll Radge, wife of the late Albert, beloved mother of Adolph G., Frieda Dietel, and William J. Noll. Services Monday, 2 p. m., at chapel, 2743 Lincoln avenue. Interment Memorial Park.

RAGUCCI—Anna Rosa Ragucci, nee Armandi, beloved wife of Michele, devoted mother of Dr. Nicholas F., Anthony [Rags], Marguerite Salzgeber of Beverly Hills, Cal., Rose Cantore, Mary, and the late John. Funeral Monday, 9 a. m., from funeral home, 619 S. Ashland boulevard, to Guardian Angel church. Interment Mount Carmel.

RICHTER—Aviation Cadet Judson D. Richter, U. S. N., at Olathe, Kas., son of Oleita Richter, brother of Ensign Edward L. Jr. At funeral home, 1732 Wilson avenue. Services Monday, 2:30 p. m. Interment Rosehill.

RIVKIN—Rebecca Rivkin of 4711 N. Troy street, beloved wife of the late Nathan, dear mother of Sophie Gershenow, Edith Holzman, Leo N., and Lester N., devoted grandmother of eight grandchildren and four great-grandchildren. Services Monday, 10 a. m., at chapel, 5206 Broadway. Interment I. W. S. O., Waldheim.

SCHELLHORN—Ottomer G. Schellhorn of 4649 N. Leamington avenue, beloved son of Edward and Mabel, loving brother of Catherine Bellon. Funeral Monday, 9:30 a. m., from funeral home, 4553-61 Milwaukee avenue, to Our Lady of Victory church. Interment St. Joseph's.

SCULLY—James J. Scully, late of 164 N. Lockwood avenue, dearly beloved husband of Agnes Trainor Scully, devoted father of Mrs. Myrtle Watts, Mrs. Lauretta McNaney, Leonard F., and the late Lt. James J., Bessie, and Edwin Scully. At funeral home, 5321 W. Madison. Funeral Monday, Sept. 20, at 10 a. m., to St. Thomas Aquinas church. Interment Calvary. Member of P. B. A., St. Agatha court, C. O. F., Holy Name society. Austin 8020.

SIMMONS—Charles H. Simmons, Sept. 13, at Harlingen, Tex., beloved husband of La Nelle H., father of Mrs. Oliver G. Fordham and Lt. Charles H. Jr., U. S. A., brother of D. L. M. Simmons. Resting at chapel, Jeffery boulevard at 77th street, after 7 p. m. Friday. Funeral Saturday, 2 p. m. Interment Oak Woods. South Shore 8822.

SIMMONS—Sally Simmons, beloved daughter of Petronella and Jacob Barges, sister of Mrs. Josephine Simmons, Mrs. Nellie Nichols, Mrs. Stella Turoski, Mrs. Patsy Turoski, Mrs. Virginia Wallace, Sgt. Jack, Pvt. Joseph, and Pvt. Charles Barges. Funeral Monday, Sept. 20, 8 a. m., from funeral home, 3319 Lituanica-av., to St. George's church. Interment St. Casimir's.

SKARDA—Edward Skarda, state representative, 1314 W. 19th street, beloved husband of the late Marie, fond father of Capt. Edward J., U. S. A., and Lt. Robert E., U. S. A. Member of Welfare lodge, No. 991, A. F. & A. M. Funeral notice later. Remains at chapel, 1345 W. 19th street. Canal 0915.

SKEDD—Louisa J. Skedd, nee Thompson Wickman, fond mother of Frank and William Wickman and the late Louisa Campbell, grandmother of Jane A. Campbell, sister of Sister Mary Catherine of Washington, D. C. Funeral Monday, 2 p. m., at funeral home, Lake street at 2d avenue, Maywood. Interment Mount Emblem. Information, Maywood 14.

SLIVINSKI—Hugo R. Slivinski of 1244 Eddy street, suddenly, beloved husband of Helen [nee Vertgewall], fond father of Edmund Renier Sr., grandfather of Edmund Jr., dear brother of Olga, Hulda, Robert, Paul, and Minnie. At chapel, 3905-07 Lincoln avenue, where services will be held Monday at 1:30 p. m. Interment Rosehill.

SORTINO—Frank Sortino of 3230 Princeton avenue, beloved husband of Theresa, loving brother of Joseph and Jennie Croce of Staten Island, N. Y. Funeral Monday, 9 a. m., from chapel, 470 W. 26th street, to Santa Maria Incoronata church. Interment Holy Sepulchre. Vic. 8681.

STEDRONSKY—Mary Stedronsky of 7939 W. 43d street, Lyons, Ill., beloved wife of the late John Stedronsky, loving mother of the Rev. Joseph W. Stedronsky. Solemn requiem high mass will be celebrated Monday at 10 a. m. at St. Hugh's church, Lyons. Funeral Wednesday from 2222 W. 53d street, Cleveland, O., to St. Procopius' church. Interment Calvary cemetery, Cleveland. Cicero 200.

STRUBLER—Elsie A. Strubler, 106 N. Columbia street, Naperville, aged 56, beloved wife of Harvey H. Strubler, fond mother of Mrs. Elsie Grove, two granddaughters, daughter of Mary Smith, sister of Herbert I. Smith. Funeral Sunday, 2:30 p. m., Naperville Methodist church. Interment cemetery.

WENDT—Elizabeth Wendt, nee Schmakowski, beloved wife of the late John, fond mother of Ann Schmarje, Bernard, Andrew, Anthony, the late Margaret Gerlach, and Joseph. Funeral Monday, Sept. 20 at 9:30 a. m., from chapel, 2834 N. Southport avenue, to St. Alphonsus' church. Interment St. Boniface's cemetery.

WICKMAN—See Skedd notice.

ZACCARDO—Florence Zaccardo, dearly beloved daughter of Martino and the late Mary, fond sister of Joseph, Rose Perillo, Concetta Nardiello, Anna Marino, Antoinette Iaselle, and the late Fanny Isgro. Funeral Monday, Sept. 20, at 9 a. m. from funeral home, 2353 W. Chicago avenue, to Holy Rosary church. Interment Mount Carmel. Inf. Brunswick 8220 or 0100.

DEDICATION ANNOUNCEMENTS.

FAGEL—A monument will be dedicated to the memory of Marvin and Bobby Fagel, Sunday, Sept. 19, 1:30 p. m., Ezras Israel, 16th and Desplaines avenue.

LESMAN—Dedicating monument in memory of Philip Lesman, Sunday, Sept. 19, 2:30 p. m., at Dorshe Tov cemetery, Waldheim.

RAPPAPORT—A monument will be dedicated to the memory of Bessie Rappaport, beloved wife of Abe, and dear mother, Sunday, Sept. 19, 1:30 p. m., Ezras Israel, 16th and Desplaines.

SHAPIRO—Jacob Shapiro. A monument will be dedicated to the memory of Jacob Shapiro, Sept. 19, 1943, at 3 p. m. at Anshe Kenesses Israel cemetery 3, corner Roosevelt road and Desplaines-av.

WARD—A monument will be dedicated to the memory of Anna Ward at Westlawn cemetery, Sunday, Sept. 19, 3 p. m. Rabbi Felix Levy officiating. Isaac Ward, Harold L. Ward, Gerald M. Ward, Rosalyn Price, Muriel Chavin, and Pvt. 1st Class Norman M. Ward.

Symphony Women's Group to Meet at Luncheon Oct. 1

BY JUDITH CASS.

MEMBERS of the woman's committee of the Chicago Symphony orchestra will be gathering for their first large meeting of the fall on Friday, Oct. 1, at the Arts club. The occasion will be a luncheon at 12:30 p. m. to meet Désiré Defauw, the symphony's new conductor, and Hans Lange, associate conductor. At the luncheon Mr. Defauw will tell the committee his plans for the season, which will open with the Thursday night and Friday afternoon series on Oct. 14 and 15.

The fact that the symphony is to have a magnificent list of soloists, according to the committee, will help to assuage the news made known yesterday by the directors of the Chicago Opera company that there will be no opera in Chicago this winter. The collapse of grand opera—except for a two weeks' repeat engagement next spring of the New York Metropolitan Opera company—will make the symphony concerts doubly precious to music loving Chicago.

Mrs. Telfer MacArthur, head of the woman's committee, has tentative plans to join her husband, now Maj. MacArthur, at the University of Virginia right after the luncheon. He is attending the school of military government there. Some of the hard working committee members who will be present on the 1st are Mrs. Denis E. Gent, Mrs. William E. Vogelback, Mrs. Frank D. Mayer, Mrs. Charles H. Swift, Mrs. Frederick Woodward, Mrs. Frederic Upham, Mrs. E. V. L. Brown, Mrs. John Paul Welling and Mrs. Louis Eckstein.

Engagements.

Mr. and Mrs. Max Gillogly of Beverly Hills announce the engagement of their daughter, Carol Jane, to Ensign Edward Sinclair McKinlay, son of Judge and Mrs. Donald S. McKinlay, also of Beverly Hills. Miss Gillogly, who attended Bradford Junior college, is completing her senior year at Northwestern university. Her fiance, a graduate of Dartmouth college, is reporting for duty in Miami, Fla., after a year of service in the Pacific. His father is a judge of the Superior court of Cook county.

Mr. and Mrs. Eneas Francis McDonnell of Wilmette announce the engagement of their daughter, Florence Mae, to Sgt. Robert Francis Stritch Jr. of the army air forces, son of Mr. and Mrs. Stritch of Chappel avenue. Miss McDonnell was graduated from Mundelein college. Her fiance, a graduate of the University of Notre Dame, is stationed at Seymour Johnson field in North Carolina.

On the Calendar.

Mrs. Ferdinand W. Peck will be receiving congratulations on her 95th birthday anniversary from a small group of friends who will gather to wish her well this afternoon. Her daughter, Mrs. Arline Peck Warwick, is giving the birthday party at their home in Lincoln Park West.

Wives of Onwentsia club members will gather at the club today for a pow-wow which starts with golf matches at 9 a. m. Mrs. Barrett Scudder is in charge of arrangements for the gathering, which includes luncheon at 1 p. m. and bridge in the afternoon. For the war's duration the club is dispensing with its traditional Feast of the Braves.

The Knollwood club's final party of the year, a harvest home dinner-dance, is expected to draw a large group to the club tonight. The Riverside Golf club also is having a similar party tonight, preceded by all-day golf events.

The Service club will give its second party for men and women in uniform tomorrow at the U. S. O. club at 131 South Wabash avenue. A spaghetti buffet supper is planned, according to Miss Jane Lucey, food chairman. The same menu was a hit at the club's party last Valentine's day. Dancing and games will be on the program, starting at 2 p. m.

The Wayne-Du Page hunt will meet at the kennels at 10:30 a. m. tomorrow for its first run of the year, with Charles R. Lindsay III. as M. F. H.

Here and There.

At home on leave from his army post at Camp Swift, Tex., is Lt. Col. John Lockett, son of the Oswald Locketts. Col. Lockett's younger brother, David, now is a lieutenant in the army air forces, stationed in Las Vegas, Nev.

Mr. and Mrs. Frederick A. Preston left last night for the opening of the shooting season at the Coleman Lake club in Wisconsin. Lt. Comdr. and Mrs. De Forest Hulburd are there on a holiday, and the Edward D. Shumways just have returned from a visit to the club.

Mrs. Cullen Landis of Detroit, a great-niece of the late Jacob Baur, is with Mrs. Baur in Chicago awaiting the arrival of Capt. Landis, who is coming tomorrow on leave from his army duties. Mrs. Baur's daughter, Mrs. Bartle Bull, probably will be in New York this winter.

Mrs. Frederic Mather-Smith of Oakland, Fla., is in Highland Park for a visit with her daughter, Mrs. James A. Turner.

Wedding News.

In a quiet ceremony at 5 p. m. yesterday in the Evanston home of Mr. and Mrs. Percy A. Tonk, his brother-in-law, Hampton E. Rich of Detroit, took Mrs. Josephine Burton Van Riper of Indianapolis, formerly of Wilmette, as his bride. Only the immediate families were present, including the bride's son-in-law and daughter, Mr. and Mrs. Edwin Montgomery Joyce of Indianapolis. Mr. Rich and his bride will live in Detroit.

Before the altar of the Church of the Holy Comforter in Kenilworth, Miss Margaret Best and Lt. [j. g.] Ashley de Shazor will repeat their wedding vows at 8:30 o'clock tonight. The bride's ensemble will include touches of Brussels lace brought from Europe years ago by her grandfather, Ernest Schultz of Ravinia, who will be among the wedding guests. Since the Roy F. Bests' other daughter, Sinclaire, is unable to come from Texas, where she is stationed as a petty officer with the WAVES, Miss Peggy Pope will serve as maid of honor. Richard Best will be best man for his new brother-in-law.

Here for the wedding reception which will follow in the Wilmette Woman's club are Lt. De Shazor's mother, Mrs. Francis B. de Shazor of Blackstone, Va., and the bride's aunt, Mrs. Charles Best, and the latter's daughters, Nancy and Charlotte, of Elkhart, Ind. Lt. De Shazor, who recently returned from active sea duty with the navy, will take his bride to Seattle, Wash.

Lake Forest Girl in Gown Worn at Her Debut Tea

[TRIBUNE Photo.]

Miss Flossie Curtis, wearing the lovely white net and satin frock in which she made her debut recently at a tea in the Lake Forest home of her parents, Mr. and Mrs. John G. Curtis. Miss Curtis was graduated from Miss Porter's school at Farmington, Conn., and will be at home this winter.

Women Pilot 100 Navy Trucks Into State; Reach Here Today

BY RUTH MONTGOMERY.

(Picture on back page.)

[Chicago Tribune Press Service.]

With the Red Cross Caravan from Ottumwa, Ia., to Chicago Sept. 17.—Navy planes, flying in a cloudless blue sky, dipped their wings in salute and farewell as a two mile long convoy of navy trucks, manned entirely by women of the Red Cross motor corps, left Ottumwa this morning for Chicago.

Mrs. John W. Miller using truck mirror to powder face.

Approximately 100 trucks, ranging in size from 1½ tons to 5 ton bulldozer types, made up the convoy. They are being brought to Chicago for overhauling and reconditioning. They had been lent by the navy to the contractors who recently completed buildings and hangars for the United States naval air station at Ottumwa.

As the caravan rolled along MacArthur highway, Iowa state troopers, riding in police cars at each end of the procession, halted all oncoming traffic. Drivers whose automobiles were stopped sat first in wide-eyed amazement, then waved and cheered, as truck after truck lumbered past, each with a blue uniformed woman at the wheel.

Townspeople along the way flocked to street intersections to watch the largest convoy of naval vehicles ever to move as a unit in this country.

Near Ottumwa, the teacher of a one room rural school hurriedly dismissed class as her pupils dashed out to "watch the Red Cross ladies whiz past."

Iowa farmers deserted their tractors to join their families on their front porches and watch the "strange goin's on," as one rural onlooker put it.

Pausing only for lunch at Burlington, Ia., the convoy proceeded to Galesburg, Ill., for the night. It is expected to reach Chicago late tomorrow afternoon. When the trucks crossed the state line this afternoon the Iowa police turned the convoy over to Illinois state troopers, who will accompany it for the remainder of the trip.

In command of the convoy is Lt. Comdr. Thomas J. McGuire, domestic transportation officer of the 9th naval district, assisted by Ensign J. G. Stowers. Twenty of the women drivers are from Joliet, 25 from Milwaukee, 25 from Kokomo, Ind., the the remainder from the Chicago area.

Selected to drive the huge 5 ton tandem axle trucks were Mrs. John W. Miller of 608 Elm street, Winnetka; Mrs. Jerry Jeran of the Ambassador West hotel, and Mrs. Miller Dixon of 1448 Lake Shore drive, leader of the Chicago convoy. Driving back to Chicago the 33 passenger buses in which the motor corps women were transported to Ottumwa yesterday are Mrs. Samuel A. Wallace of 1904 Lincoln street, Evanston, and Miss Louise Viehoff of 1933 Greenleaf avenue.

Mrs. John B. Buchman of 4128 North Kedvale avenue, whose husband is a private in the army, is at the wheel of a dump truck, and Miss Anita McCahey of 4850 Greenwood avenue, Miss Nancy Bastien of 1010 Hubbard Lane, Winnetka, and Mrs. Edmund Bock of 415 Fullerton parkway are among those driving 1½ ton stake trucks. Mrs. Bock, who is secretary to Dr. Edward F. Hess of Chicago, explained her presence in the convoy by the remark: "The doctor has a son who is a lieutenant, so he lets me have all the time off necessary to do my stint for the motor corps. He thinks it's wonderful." Most of the women in the convoy have at least one member of their immediate family in the army or navy.

Miss Louise Dancer, 20 years old, of 417 East Third street, Hinsdale, youngest member of the convoy, who surrendered her truck temporarily this morning to an accompanying repair crew when the motor balked at being driven faster than 20 miles an hour, could scarcely wait to slip behind the wheel again.

"This is a lot of fun," she exclaimed, "besides the fact that we are releasing men for sea duty when we drive the navy trucks. The noise is terrific because the trucks rattle so, and it's hard to judge distances, but I wouldn't have missed it for the world." Louise will enter the University of Chicago this month, but plans to continue driving two days weekly for the motor corps.

White Collar GIRL

BY RUTH MACKAY

It's Always Fair Weather.

If you've called WEAther 1212 lately you know that it's the means whereby "good fellows get together" in a variety of enterprises: "Your army needs aviation cadets." . . . "Men of 18 to 50 volunteer for the Seabees, the navy's construction battalions." . . . "Women, too, serve in navy blue. Join the WAVES or SPARS." . . . "Free a marine to fight. Join the marine corps women's reserve." And, now "Back the attack—buy more war bonds."

It all began a year ago last January on a skiddy day when the United States weather bureau added to its teletypewriter message the thoughtful admonition: "Caution advised against slippery streets and sidewalks." Thereafter the weather bureau decided it had something; people don't object to being told a thing or two if the voice is easy to listen to and the message brief. So pleasant voiced announcements followed regularly on the heels of war censored weather reports. The weather report, plus the message, is recorded on a tape every hour by an Illinois Bell operator. When you call, you hear the recorded words which automatically repeat themselves every 27 seconds.

Before Pearl Harbor, weather announcements averaged from 55 to 65 words. But since weather has become something of a "hush-hush," description of cloud conditions, direction of wind, and the forecast [which formerly enabled you to plan for tomorrow's picnic] are discarded temporarily, which leaves time for short war messages.

WEAther 1212 made its Chicago debut four years ago. Now there is an average of 34,000 calls daily. At times the calls run close to 14,000 an hour; the biggest day was Jan. 19, 1943, when 251,000 persons telephoned to hear the bell toned voice of the operator tell about the sub-zero wave.

Ye Knitting Steno.

Behold the knitting white collar girl—
With needle, at least, she's the office purl. FRANK STOLA.

W. C. C.'s.

I can add to the file on W. C. C.'s [white collar cats] with these comments:

"My, she's remarkably well preserved!"

"Honestly, dear, you're falling away to a ton."

"Don't forget—*her* family has dough."

"She worked her way down from the top."

"That big talker! She thinks 'vocal girl makes good.'"

"Gosh, if I just had *her* clothes on *my* figure . . ." 'L ENORE.

It Sticks in the Mind.

The romantic switchboard operator listening to the tale of the chap who likes the army so well he has decided to remain in it after the war and her wail: "Wouldn't it be awful if ALL the men stayed in the army!"

Mimi, the dark eyed contributor to this column, walking along Michigan avenue with bright red bows in her hair. [She topped off her civilian career with a series for the New Yorker magazine and soon will be eastward bound for officer training in the WAVES.]

The typewriter artist who puts her soldiers on horseback but—despite detailed explanations—mine are still marching.

Dear Diary BY BECKY

Annual Dahlia Show of Central States to Open in Park Today

The 12th annual dahlia show of the Central States Dahlia society will be held today and tomorrow at the Garfield park conservatory. Following the judging of displays this morning the exhibits will be open to the public.

An innovation this year will be the showing of war garden vegetable products in addition to the prize blooms from dahlia fanciers' gardens.

Among the prizes for which the several hundred men and women members of the society will compete are the Dunham award, presented by Robert J. Dunham, president of the Chicago park board; the August Koch award, a prize given in recognition to Mr. Koch's many years of service to horticulture, and the Rose Schampel Memorial award.

* *

Pioneer Woman's Group Holds Parley Tomorrow

Members of the Pioneer Women's organization of Chicago will gather for their all-day fall conference at 10 a. m. tomorrow at the Morrison hotel. Reports on the five major campaigns conducted by the organization in the last year will be given by the committee chairmen: Mrs. Leon Lucatsky of the Geverkshaften campaign; Mrs. Israel Marcus, Jewish National fund; Mrs. Sam Diamond, Moatzoth Hapoaloth; Mrs. Rubin Rubell, Child Rescue fund, and Mrs. Anna Siegel, war activities campaign. Other sessions will be devoted to general business.

Thru the Looking Glass

When you're making up your Christmas boxes for the men overseas, don't forget toiletries. In some areas the men can buy the necessities, but in a great many they can only do wishful thinking about such things as shave cream or soap, after-shave lotion, or a preparation that helps keep hair healthy and manageable. They'd treasure such gifts.

If you know that your service man is in an area that as yet lacks a post exchange or has one with limited offerings try to recollect the preparations that adorned his bathroom shelf back in the good old days. If you can send his old favorites, by all means do so. If you don't know what he used, do some judicious shopping.

Silly stuff is out; he won't thank you for gadgety items that are merely so much clutter among his necessarily limited personal effects. But things like dentifrice and shaving soap or cream, which he must always provide for himself, will be welcome. Talc, preferably flesh tinted and most certainly only lightly scented, is an "extra" that he'll appreciate. After-shave lotion is a necessity for many men, tho, and a hair dressing or scalp lotion is acceptable to the man in every climate.

A medicated stick that prevents lip chapping or burning is so popular with the men in extreme climates that the army is offering it in post exchanges in many areas. Tuck one into your box, by all means, and don't forget foot preparations. Soothing creams or lotions or antiseptic powders that help ward off athlete's foot are tremendously popular among the men, for obvious reasons.

Don't send soap if he can get it; it weighs a good bit and the well stocked exchange can supply him cheaply. But if he is in a remote area, soap—for his person and his personal laundry—is almost as welcome as good news from home.

ELEANOR NANGLE.

Club Golf Tourney.

The annual golf tournament of the Central Eleanor club will begin at 2 p. m. today at the Indian Head Country club.

Mrs. Church Will Speak at College Club Tuesday

Mrs. Marguerite Stitt Church, former faculty member of Wellesley college, will speak on "Education for Living" before members of the Chicago College club at a 12 p. m. luncheon meeting Tuesday. Mrs. Church, who is the wife of Congressman Ralph E. Church, had as a former student Mayling Soong, now Mme. Chiang Kai-shek. Hostesses will be Mrs. Dillon R. Brown, Mrs. Hazel K. Manville, and Mrs. Herbert C. Paschen. On today's College club calendar is an all-committee luncheon at 12:30 p. m. Chairmen of all committees will be hostesses.

Downstairs at Stevens

Chas. A. Stevens & Co.
State near Washington
Open 9:45 to 5:45

Fall and Winter Suits

$10 $15 $18 $25

Choose your favorite style . . . your favorite fabric . . . your favorite color from this over-all collection.

Group Includes:

Menswear Grey Flannel 100% new wool
Hounds Tooth Checks 100% new wool
100% new wool Herringbones
Wool and Rayon Coverts
Misses' sizes 12 to 20, but not all sizes in every style and color.

Get your suit in the Budget Shops, Downstairs at Stevens where quality is high—prices moderate!

Sorry, no mail orders!

Downstairs—State

Budget Shops

Downstairs at Stevens

Stevens
State near Washington
Downstairs at Stevens

Budget Shops — Downstairs at Stevens

10.95

fly-front cardigan classic in

Jaunty Jersey

(50% Wool—50% Rayon)

Jersey—light as a whisper, warm as toast and smoothly figure-molding—is tailored to your advantage in this simple fly-front dress. Pretty touches . . . rayon grosgrain ribbon banding fly-front and sleeves . . . rayon grosgrain belt . . . soft skirt fullness in front. Giant pockets in the skirt are big enough to hold handkerchief, billfold and war bonds. In Black, Red and Blue. 9 to 17. 10.95

Sorry, no mail orders!

Downstairs—Sports

Chas. A. Stevens & Co.

Budget Shops

Downstairs at Stevens

Stevens
State near Washington
Downstairs at Stevens

Budget Shops — Downstairs at Stevens

8.95

Velveteen

lends a lush look to a smart 2-piece dress

Velveteen binding—velveteen buttons—and a velveteen-bow-boasting neckline—soften the straight and narrow jacket of this practical little . . . pretty little . . . suit dress. A brief pleated skirt goes with the jacket, making a perfect twosome to wear from classroom to cokes . . . from career to canteen. In Gold, Green, Blue and Red rayon. 9 to 15. 8.95

Sorry, no mail orders!

Downstairs—State

Chas. A. Stevens & Co.

Budget Shops

Sally's

GENUINE

IMPORTED

TWEED CLOTH COAT

From the bonnie banks of Scotland come these rich tweeds . . . a rarity nowadays. Crafted with skill worthy of this regal fabric. Genuine leather removable lining with full leather sleeves, knitted wristlets and knitted gusset at armpits make this an all weather coat. . . . Light for fall, cozy for winter.

$32.95

Removable full leather lining with knitted wristlets, knitted armpit-gussets.

SALLY SHOPS

27 N. State Street — 31 S. State Street

6328 S. Halsted Street — 2754 Milwaukee Avenue — 5610 Belmont Avenue
925 E. 63rd Street — 4740 Sheridan Road — 4020 W. Madison Street
2352 E. 71st Street — 3226 Lincoln Avenue — 1631 Orrington, Evanston
4265 Archer Avenue — 2436 Devon Avenue — 1143 Lake St., Oak Park
4017 Milwaukee Avenue — 3323 Lawrence Avenue — 6326 Cermak Rd., Berwyn

NEIGHBORHOOD STORES OPEN SATURDAY NIGHTS

"Luck of the Devil"

By Elizabeth York Miller

Copyright: 1943: by Elizabeth York Miller

SYNOPSIS: Ronnie Banks, deserter, assumes the flat and identity of Alan Conyers, a fellow soldier believed to be dead, and engages in a romance with Maria de Santos, wealthy Argentine widow. When he visits his mother, Ronnie learns the military police are after him, and that Goldie, the wife he deserted, is repaying her the money borrowed for their son's burial. June Merrill calls upon her American cousin, Alan Conyers, and invites him for the week-end at Priory cottage. Ronnie is captivated. Maria creates a jealous scene. Ronnie outwits his lance corporal, withdraws Alan's money, and proceeds to court June. The real Alan Conyers appears at Priory cottage, his memory gone. The only clew to his identity is the name and address of John Merrill. Returning from Priory cottage, Ronnie sees Maria who has arranged for their early marriage and sailing. Goldie, now a waitress at Emberley court, brings breakfast to Ronnie, whereupon Ronnie leaves Emberley court and establishes himself at an inn near the Merrills. June visits the real Alan who Ronnie claims is an absconding bank clerk from his home town. Ronnie goes to see Alan and announces he is engaged to June. Ronnie conveys a false message of farewell from Alan to June. June decides she won't marry Ronnie. Alan's memory returns. He exposes Ronnie, who escapes, but Alan puts detectives on his trail. Maria inserts a plea, for Ronnie's return, in the personal column, and demands an explanation when Ronnie appears. She brands him an imposter and attempts to call the police, covering him with her revolver. In the scuffle, Maria is shot. Ronnie removes all fingerprints and leaves Maria's flat unseen. Alan tells June of his love for her. June has a premonition of some dreadful happening. A light in Maria's window during an air raid leads to an early discovery of the murder. Goldie is questioned and suspects Ronnie, who has gone to his mother's. Thinking he needs a good rest, Mum gives Ronnie a sleeping tablet, delaying his escape. Goldie arrives at Mum's to warn Ronnie, and offers to help him. The lance corporal, realizing he has been fooled by Ronnie, communicates with Scotland Yard. Goldie is again questioned. Alan accompanies the inspector to Mum's.

INSTALMENT XXXVI.

ALAN RETURNS.

Goldie's story was so near the truth that it sounded logical. She told the police she was never so surprised in her life as when she found Ronnie Banks staying at Emberley court, playing the gentleman in the name of Conyers.

But as soon as he found she was here, she said, he lit out.

And again, when she was sent for by Mrs. de Santos that night, if she didn't nearly pass out when she found he was calling on the lady.

She hadn't known what to do about it, she said. After all, he was still her husband, wasn't he? And she'd heard that a wife doesn't have to inform against her husband. Besides, she didn't know where he was, now.

The inspector said, ominously: "Well, I think we have a very good idea where he is; I expect by this time he's in a police court cell. And I shall have to ask you, Mrs. Banks, not to leave these premises until you are given permission. Otherwise, you will render yourself liable to immediate arrest."

A vagrant pity stirred her heart. She could do nothing for him now, even if she wanted to; it was up to him to look after himself. Even his old mother could not help him any more, and it was going to be hard on her.

Night had fallen when Alan Conyers finally got back to Twickenham.

He had been in at the kill, all right, and dodged death himself almost up to the moment of his arrival at the Merrills'. There had been a lull in the late afternoon, but now a night raid was in progress, more ferocious if possible than the first one.

John Merrill, worn out with the heat and excitements of the day, had gone to bed, but June was waiting on the veranda, wrapped in a woolly coat, and torn with anguish because she had no idea where Alan was.

But, God be thanked, here he was at last, coming rather haltingly up the garden path, just at the very moment when it seemed to her she had lost all hope of seeing him alive again.

Wearily he dropped down beside her on the step and she enfolded him in her arms, trying hard not to weep with the great sense of relief she felt that he was safe.

"Where's Cousin Jack?" he asked.

"Gone to bed, darling. O, it was awful—wasn't it! I've nearly been off my head worrying about you."

"Have you, my sweet one?" he said, a little absently. "There was no way of letting you know—even if you had a telephone, I don't think I could have got thru."

"Alan, we've got to do something about it. I mean I have. I meant to tell you before—only you had all this bother on your hands."

"Do something about what?"

"The war. I know you want to marry me at once—but, darling, I can't leave England, until we've won the war. I made up my mind today that I'm going to join one of the women's auxiliary services. So—so, when you go back to America——"

"Who the dickens said I'm going back?" Alan demanded. As a matter of fact, I'm going to apply for admission to the R. A. F., myself. I'm young enough, and I guess I can wangle it even if I am a Yank."

"O, Alan—Alan!"

She was so happy that the distant boom and thunder, and red glare in the sky seemed almost unimportant at that moment.

"Alan, shall we go inside? I've got some supper for you, and then you can tell me all about it—I mean what you've been doing today, and where you were when this ghastly thing started."

"I was down in the East End," he said. "But I'm not hungry, my dear. I got a snack at a coffee stall coming back. I'd rather sit here awhile and tell you . . . June, we found out who that fellow was. It was thru a lance corporal who knew him . . ."

"O, Alan—tell me! And did the police get him?"

"N-no, they didn't," Alan replied. "But I—we saw him."

"And he got away again?" Her voice was anxious.

"Clean away."

"Listen—I'll tell you all about it," Alan said. "They let me go along with two plain clothes policemen to this place where they thought the fellow was hiding. His name was Ronald Banks and they were pretty certain he was at his mother's cottage—it's near a place called Leytonstone, and we went down there in a police car, only it looked just like an ordinary car. We'd about got there when the raid started—and believe me, it was no picnic in that neighborhood.

"It was a mess, I can tell you. We got out of the car because this was the place we were looking for. A lot of people were standing around one of the cottages that hadn't been damaged, and we asked if Mrs. Banks lived there, and a woman—I think her name was Mrs. Bull—all cut about the face and covered with dust and mortar, began to cry, and said yes, Mrs. Banks lived there. Then one of our men said, 'Do you happen to know if her son, Ronald Banks, is staying with her?'

"Then this woman cried worse than ever and wiped her face with her apron, and said, 'yes—he's in there, now.'"

[Conclusion Monday]

WHAT SECRET was revealed to young Wren Dancey when the Nazi bomb crashed into the ancient building where she worked? How did it involve her in a murderous treasure hunt? Don't miss "The Chimney Crashed," Alice Campbell's exciting new mystery novel, starting Monday in The Chicago Tribune.

According to Culbertson

[Copyright: 1943: By Ely Culbertson.

The defense of certain contracts may consist of nothing more than giving declarer the opportunity to make a mistake. I grant that under many circumstances it appears that he cannot go astray, no matter how badly he plays, but surprising things happen, even where experienced players are concerned, and in any case this policy is better than abject surrender. East, in the following hand, saved his side a tremendous number of points by refusing to "give up."

North, dealer.
Both sides vulnerable.

NORTH
♠ A 9 6 5
♥ A 9 3 2
♦ 4
♣ A K 8 6

WEST
♠ 4 3
♥ 10 8 4
♦ J 9 5 3
♣ 10 7 5 3

EAST
♠ Q J 8 2
♥ 7
♦ A 7 2
♣ Q J 9 4 2

SOUTH
♠ K 10 7
♥ K Q J 6 5
♦ K Q 10 8 6
♣ None

The bidding:

North	East	South	West
1 club	Pass	1 heart	Pass
4 hearts	Pass	*4 no trump	Pass
5 spades	Pass	6 hearts	Pass
Pass	Pass		

*Blackwood convention.

West could scarcely select a constructive opening lead from his holding, hence, with an eye to the greatest possible safety, led a low club thru the suit bid on his left. The king was played, declarer discarding a spade, and now, probably with the cursory thought that nothing could defeat the contract except an adverse ruff, declarer rushed to draw trumps, leading low to the king, cashing the queen, then leading to the trump ace. Since the club situation had been revealed, East could safely let go two clubs on the trumps he was unable to follow. Now, when the singleton diamond was led from dummy, East, who had of course long expected that play, put in the deuce without the slightest hesitation. He realized that this ducking play might cost him his ace but, with only one trump left in dummy, this was extremely unlikely. East knew that South, to justify his bidding, must have a strong diamond suit, and it was fairly obvious that if the ace was put up on the first lead, declarer's suit would either be established by that play or near to establishment by means of a subsequent ruff.

It will be observed that if East had played the diamond ace it would have been impossible for declarer to lose the contract. On East's actual ducking play declarer's diamond queen held but he was now in some difficulty. He could have recovered by ruffing a diamond, returning to his hand, and then conceding the diamond ace thru the lead of a low card, but he elected to play for an original 3-3 break of the spade suit, i. e., he cashed the king, led the ten to the ace, and ruffed a third round. When this hoped for break failed to materialize the slam was "out the window."

Write your bridge troubles and problems to Ely Culbertson, care of The Tribune, inclosing a self-addressed stamped envelope.

[ADVERTISMENT]

HARSH LAXATIVES UNNECESSARY?

Millions Find Simple *Fresh Fruit Drink* Gives Them All the Laxative Aid They Need

Don't form the habit of depending on harsh, griping laxatives until you've tried this easy, healthful way millions now use to keep regular.

It's fresh lemon juice and water taken *first thing* in the morning—just as soon as you get up. The juice of one Sunkist Lemon in a glass of water. Taken thus, on an empty stomach, it stimulates *normal* bowel action, day after day, for most people.

And lemons are actively *good* for you. They're among the richest sources of Vitamin C, which combats fatigue, helps resist colds and infections. They supply vitamins B₁ and P, aid digestion and help alkalinize the system.

Try this grand wake-up drink 10 mornings. See if it doesn't help you! Use California Sunkist Lemons.

Quarrels Play Part in Child's Development

BY GLADYS HUNTINGTON BEVANS.

[Copyright: 1943: By News Syndicate Co., Inc.]

"I was in the park yesterday with Sonny," said a grandmother. "We went to a little space where there is a sand-pile. All the children looked so happy at first. But before long one was throwing sand at another, a little girl was hitting a little boy because he'd stepped on her lovely sand tunnel, and caved it in. In another corner a strong little boy pushed a slender little girl over like a nine-pin, and of course she howled. Children are cruel to each other," she wound up. Then added, "I told the nurse that I thought so too, and she laughed and said, 'O, Sonny does the same thing'."

Young and fairly young children aren't going to play together in perfect amity all the time. They can be mean to each other or even cruel, unwittingly. Just how much we should interfere is a question that has usually to be settled individually. Rules can't be laid down, but some arguing, friction, and quarreling are more or less to be expected. They are all quite normal, the effect of learning the give and take of human relationship. There is no need for worry, thinking that these little set-tos mean that Sue is going to be selfish or Johnny a fighter. All that is needed is the right handling, to learn by observation and experience just how much to let alone. Certainly some grown-up needs to be on the scene, for young children do need physical protection from each other, as they do not realize what serious injuries they can inflict. Following are some suggestions, when quarreling arises.

Try mild and casual measures first and try to be as impersonal as possible. Sometimes a look or a friendly word will turn the tide, sometimes a joke will turn trouble aside or change it into fun.

But before even that, if the quarrel is or promises to be brief, ignore it. Sometimes the air is cleared by a dispute brought to its logical conclusion.

If it continues, but if you see that the children are getting somewhere and it promises results, stand by and give them time. If things need settling, do it definitely and fairly.

If you think there is an important point, justice perhaps, involved, point this out.

It may be that for the good of the children and the sake of peace, the plaything they are quarreling about may have to be taken from them.

If the children are playing together at home, try not to be partial to your own child in guiding their relationship or in settling disputes. On the other hand, don't bend over backwards because you want to be fair, and so "turn against" your own child. The old happy medium is what we should strive for.

MOTION PICTURES DOWNTOWN

Back the Attack! BUY WAR BONDS at Balaban & Katz Theaters — 3rd WAR LOAN

CHICAGO — Open 9:15 A. M. Pr. Ch. 1 & 3. EXTRA LATE SHOW 11:00 P. M. — WHACKY KHAKI RIOT of the decade! BOB HOPE, BETTY HUTTON "Let's Face It" Paramount's scream. ZASU PITTS • EVE ARDEN. Songs by COLE PORTER — IN PERSON! Is EV-rybody happy? TED LEWIS with his ORCHESTRA and Brilliant Revue

STATE-LAKE — 75c inc. tax 9 A. M. to 3 P. M. $1.10 thereafter. EXTRA! LATE SHOW — Paramount presents Ernest Hemingway's "FOR WHOM THE BELL TOLLS" in technicolor. Gary COOPER Ingrid BERGMAN

UNITED ARTISTS — Open 8:30 A. M. Pr. Ch. 1 & 3. Late Feat. 11:15 P. M. — JUDY GARLAND • VAN HEFLIN "Presenting LILY MARS" MGM's glorious romantic comedy with music. TOMMY DORSEY & Band • BOB CROSBY & Band. Pete Smith's "SMASHING the 7th COLUMN"

ROOSEVELT — Open 8:45 A. M. Pr. Ch. 1 & 3. Late Feat. 11:10 P. M. — 13 Expendables! Battling for "BATAAN" ROBERT TAYLOR, Lloyd NOLAN • Geo. MURPHY, Thomas MITCHELL

APOLLO — Open 8:45 A. M. Pr. Ch. 1 & 3. Late Feat. 12:10 A. M. — MONTY WOOLLEY, GRACIE FIELDS "Holy Matrimony" LAIRD CREGAR, Una O'Connor PLUS Betty Jane Rhodes, Johnny Johnson "MARDI GRAS" in technicolor!

GARRICK — Open 8:45 A. M. Pr. Ch. 1 & 3. Late Show 11:10 P. M. — BING CROSBY • DOROTHY LAMOUR "DIXIE" Marjorie Reynolds PLUS Watch out for killers! "FIGHTING SEA MONSTERS"

BUY WAR BONDS ★ BUY WAR BONDS ★ BUY WAR BONDS

ORIENTAL — RANDOLPH NR. STATE. Op. 10 A. M. 27c to 1, 35c to 5 plus tax. Late Show. STAGE: Hollywood's Comedy Stars 3 Stooges MOE, LARRY and CURLY IN PERSON — Music with Romance RAY HERBECK AND HIS ORCHESTRA featuring LORRAINE BENSON. Plus MAYSY & BRACH—Novelty. SAUL GRAUMAN REVUE. SCREEN—A couple of Zoot-Suiters beatin' out eight blondes to the bar! LAUREL and HARDY in "JITTERBUGS" VIVIAN BLAINE

MONROE — MONROE AT DEAR. — ALAN LADD "CHINA" — "BOMBARDIER" PAT O'BRIEN, RANDOLPH SCOTT

CLARK — CLARK at MADISON. LATEST NEWS. MIDNITE SHOW. GEORGE RAFT, BRENDA MARSHALL "Background to Danger" MACDONALD CAREY, BETTY RHODES "SALUTE FOR 3"

STUDIO — VAN BUREN AT MICH. OPEN 10:45 — HITCH-HIKERS, OR, THE PRIMROSE PATH "HIGHWAY HELL" PLUS BETTY GRABLE ... she didn't know that there were two kinds of love— "WHAT PRICE INNOCENCE?" ADULTS ONLY!

NORTHWEST

RIO 2540 Milw.—("I Wake Up Screaming") OPEN 1:30 BETTY GRABLE in "HOT SPOT" Alice Faye, "Little Old New York" WARNER BAXTER, "CRIME DOCTOR" GIFT NITE — LATE FEATURE 10:30 TOMORROW: "SMILIN' THRU" "DANCE, GIRL, DANCE"

AVALOE 2811 Diversey. Extra Late Show. Lionel Barrymore, Van Heflin "TENNESSEE JOHNSON" Walter Huston "Mission to Moscow" Timely Hit!

GRAND 3433 W. North. Open 1:15. NEWS "TWO TICKETS TO LONDON" Everyone is raving about "Mr. Big" with DON O'CONNOR the new Mickey Rooney

NITA 2815 Milwaukee. Open 1 P.M. Jeffrey Lynn "JAWS of the TROPICS"—Wayne Morris "SMILING GHOST" "LAW OF THE JUNGLE" Also Serial and Cartoon

MILFORD 3311 N. Pulaski. COOL! Walter Huston, Ann Harding "MISSION TO MOSCOW" and Van Heflin, Ruth Hussey, "TENNESSEE JOHNSON"

RIVOLI 4380 Elston Op. 6 P. M. AMATEUR SHOW 9:15 p.m. Walter Huston & Ann Harding, "Mission to Moscow" Van Heflin & L. Barrymore, "Tennessee Johnson"

NORTHWEST

BACK THE ATTACK! BUY WAR BONDS at Balaban & Katz Theaters 3rd WAR LOAN

HARDING — MILWAUKEE & SAWYER. Easily Reached by Street Car, "L" and Bus. Starts 1:45—BRIAN DONLEVY, ANNA LEE "HANGMEN ALSO DIE" & HARRIET HILLIARD, OZZIE NELSON & Band "HONEYMOON LODGE" Last Two Complete Features at 10:20

FIRST NORTHWEST SIDE SHOWING! CONGRESS Starts 1:45, GATEWAY Starts 1:30 — Lucille BALL, Red SKELTON Du Barry Was a Lady & Merle Oberon, Brian Aherne First Comes Courage. Both Theaters: Last 2 Features at 10 P.M.

TERMINAL Starts 1:30, BELPARK Starts 1:45 — RODDY McDOWALL "My Friend Flicka" & "They Came to Blow Up America"

3 FEATURES! CRYSTAL Starts 1:30, BILTMORE Starts 1:45 — RODDY McDOWALL "My Friend Flicka" & "They Came to Blow Up America" Captive Wild Woman

WILL ROGERS DONALD O'CONNOR "MR. BIG" & Michele Morgan in "2 TICKETS TO LONDON"

PORTAGE Late Show! Virginia Weidler in "YOUNGEST PROFESSION" & Lucille Ball in "SEVEN DAYS' LEAVE"

DRAKE ERROL FLYNN "DODGE CITY" ALAN LADD "SHIP AHOY" RED SKELTON

ADMIRAL Owl Show! "Mission to Moscow" & Van Heflin, Ruth Hussey, "Tennessee JOHNSON"

LUNA Open 1:30 "Slightly DANGEROUS" Plus Laurel & Hardy, "AIR RAID WARDENS"

ALBA CLARK GABLE "HONKY TONK" Greer Garson, Walter Pidgeon "Blossoms in the Dust"

LIBERTY 3703 FULLERTON—5 HITS! DOORS OPEN 1 P. M. RANGE BUSTERS, "COWBOY COMMANDOS" "SIX GUN GOSPEL" JOHNNY MACK BROWN 2 CARTOONS, "KING of the ROYAL MOUNTED"

EMBASSY 3940 Fullerton Ave. 2 Smash Dramas. ALAN LADD "HITLER, BEAST OF BERLIN" From "Somewhere in France" "HIGHWAY THROUGH HELL"

CROWN 1607 W. Division Op. 10 A. M. 3 SMASH DRAMAS ALAN LADD "HITLER, BEAST OF BERLIN" BEAUTY TURNS BEAST! ACQUANETTA "CAPTIVE WILD WOMAN" "WINGS OVER THE PACIFIC" Inez Cooper, Robert Montgomery

AVON 3327 Fullerton Ave.—Opens 1:30 ROSALIND RUSSELL, Herbert Marshall, "FLIGHT FOR FREEDOM" "HIT PARADE OF 1943" Freddy Martin & Band

IRVING 4003 Irving Park—Opens 1:30 Alice Faye, Carmen Miranda, "WEEK-END IN HAVANA" & BETTY GRABLE, TYRONE POWER, "A YANK IN THE R. A. F."

MONT CLARE — PAT O'BRIEN ★ ANNE SHIRLEY ★ RANDOLPH SCOTT "BOMBARDIER" Plus BOB HOPE, DOROTHY LAMOUR "THEY GOT ME COVERED"

TIFFIN "My Friend Flicka" Roddy McDowall, Preston Foster plus Geo. Sanders, They Came to Blow Up America

ALAMO 3639 CHICAGO AVENUE —IN TECHNICOLOR— Roddy McDowall, Preston Foster "My Friend Flicka" "THEY CAME to BLOW UP AMERICA" G. Sanders

LOGAN Milwaukee-Sawyer. OPEN 1:00 Brenda Joyce, "THUMBS UP" Constance Cummings, "SOMEWHERE in FRANCE" FIVE ACTS VODVIL ON THE STAGE

JEFF Open 1:30. "GIRLS ON PROBATION" HUMPHREY BOGART "Crime School"

METRO 3303 Lawrence Avenue—Jane Wyman, "PRIVATE DETECTIVE" & Clark Gable, C. Colbert, "IT HAPPENED ONE NITE"

MOTION PICTURES DOWNTOWN

BACK THE ATTACK—BUY WAR BONDS

COMPLETE MIDNITE SHOW AT BOTH THEATERS! Last "MR. LUCKY" at 1:00 A. M.

PALACE — GRAND — NOW AT BOTH THEATRES. OPEN 8:45 A. M.

Here's all you ever wanted of a Picture! 2ND WEEK. Cary cutting capers in love . . with the cutest lovely on the screen! Cary GRANT "MR. LUCKY" with LARAINE DAY. CHARLES BICKFORD • GLADYS COOPER, ALAN CARNEY • HENRY STEPHENSON. Plus NEW MYSTERY "THE FALCON IN DANGER" With TOM CONWAY

2 BEST at the McVickers — BOB HOPE, Dorothy LAMOUR in "THEY GOT ME COVERED" — DEANNA DURBIN, JOSEPH COTTEN in "Hers to Hold" MADISON-STATE. Op. 8:45 • 25c to 1 • LATE SHOW

TYRONE POWER "Crash Dive" with ANNE BAXTER — LA SALLE MADISON-CLARK "IT'S A GREAT LIFE" LATE SHOW

WOODS — RANDOLPH AT DEARBORN 7:45 A. M. Cont. 2 New Columbia Hits 'APPOINTMENT IN BERLIN' GEORGE SANDERS, Marguerite CHAPMAN 'WHAT'S BUZZIN' COUSIN?' ROCHESTER, ANN MILLER, Freddy Martin & Band. Added Late Shows Daily 12 Midnite to 6 A. M. in Addition to Regular Shows

7 LAST DAYS — WORLD PLAYHOUSE 410 SO. MICHIGAN — LESLIE HOWARD in The SCARLET PIMPERNEL, MERLE OBERON, RAYMOND MASSEY — ROBERT DONAT in "The GHOST GOES WEST" JEAN PARKER, Eugene Pallette. 40c to 2 P. M. STARTS Next Sat. Sept. 25 'SEEDS OF FREEDOM'

RIALTO MIDNITE SHOW TONITE 12:05 Fall Opening, Big Road Shows! MARY SUNDE in PERSON! M. Oberon, B. Aherne "First Comes Courage"

• SUBURBAN •

DES PLAINES — DES PLAINES Cool! Mickey Rooney "The HUMAN COMEDY" & Chester Morris in "HIGH EXPLOSIVE"

DOWNERS GROVE — B&K TIVOLI Op. 1:30—Roddy McDowall in "MY FRIEND FLICKA" "THEY CAME TO BLOW UP AMERICA"

BLUE ISLAND — NEW LYRIC Op. 1 "Human Comedy" with MICKEY ROONEY, FRANK MORGAN

HOMEWOOD — HOMEWOOD Open 1:30. "MR. BIG" DONALD O'CONNOR "TWO TICKETS TO LONDON" Alan Curtis

MOTION PICTURES NORTH

BACK THE ATTACK! BUY WAR BONDS at Balaban & Katz Theaters 3rd WAR LOAN

UPTOWN — BROADWAY LAWRENCE. Easily Reached by Street Car, "L" and Bus. Starts 1:15—Swingsensational Carnival of Fun. Betty Grable ★ George Montgomery ★ Cesar Romero IN GORGEOUS TECHNICOLOR! "CONEY ISLAND" & Jimmy Lydon, John Litel, Mimi Chandler "Henry Aldrich Swings It"

GRANADA — Easily Reached by Street Car, "L" and Bus. Open 1:30—Vengeance Strikes Like Lightning! Brian DONLEVY—Walter BRENNAN "HANGMEN ALSO DIE" Harriet Hilliard, Ozzie Nelson & Band "HONEYMOON LODGE"

COVENT ★ TODAY ONLY! Errol FLYNN—Olivia DeHAVILLAND "THEY DIED WITH THEIR BOOTS ON" & IDA LUPINO, JOHN GARFIELD, EDWARD G. ROBINSON "THE SEA WOLF"

JULIAN 918 Belmont—Opens 5:30 RANGE BUSTERS "TRAILING DOUBLE TROUBLE" Tom Keene, "LONE STAR LAW MAN" 2 Cartoons

SHERIDAN 4036 SHERIDAN ROAD Loretta Young, Wm. Bendix, ALAN LADD, "CHINA" "YANKS, AHOY," William Tracy EXTRA! LATE SHOW! COME AS LATE AS 11 P. M. AND SEE BOTH FEATURES!

VOGUE 3819 Broadway—Opens 1:30 George Sanders, Anna Sten, "THEY CAME TO BLOW UP AMERICA" Roddy McDowall, "MY FRIEND FLICKA" Color

DEVON 6225 Broadway—Opens 1:30 George Sanders, Anna Sten, "THEY CAME TO BLOW UP AMERICA" Roddy McDowall, "MY FRIEND FLICKA" Color

BUCK'M 3319 N. Clark, N. CENTER 4031 Lincoln — MICKEY ROONEY, Frank Morgan, Fay Bainter The Human Comedy, CHESTER MORRIS in "HIGH EXPLOSIVE" 3 CARTOONS

MODE 3912 Sheridan Road—Opens 1:30 THE THREE MESQUITEERS "WEST OF CIMMERON" 3 CARTOONS SHIRLEY TEMPLE, "YOUNG PEOPLE"

400 6746 SHERIDAN ROAD—Opens 1:30 ROBERT BENCHLEY, "YOUNG AND WILLING" FRANCHOT TONE, ANNE BAXTER, "FIVE GRAVES TO CAIRO"

BIOGRAPH 2433 Lincoln Ave.—Op. 12:45 DON "RED" BARRY, "DAYS OF OLD CHEYENNE" "BEHIND PRISON WALLS" Edgar Kennedy Comedy! Three Cartoons!

DAVIS 4614 Lincoln Ave.—Opens 1:30 John Payne, Linda Darnell, "STAR DUST" 3 Cartoons! George Raft, HUMPHREY BOGART "THEY DRIVE BY NIGHT"

ARGMORE 1040 Argyle—Open 1:30 ROSALIND RUSSELL Herbert Marshall, "FLIGHT FOR FREEDOM" "HIT PARADE OF 1943" SUSAN HAYWARD

VIC SHEFFIELD AND BELMONT AVES. TWO ADVENTURE DRAMAS! "BEHIND PRISON WALLS" "HIGHWAY THROUGH HELL" from "Somewhere in France"

ESSEX 717 W. Sher. Starts 3:00. G. Rogers "5th Ave. Girl" R. Young, HEDY LAMARR "H. M. Pulham"

DE LUXE 1141 Wilson Ave. "MR. BIG" Donald O'Connor & "2 Tickets to London" A. Curtis

CALO 5404 N. CLARK. OPEN 12:30 Donald O'Connor, "MR. BIG" "TWO TICKETS TO LONDON" A. Curtis

WEST

BACK THE ATTACK! BUY WAR BONDS at Balaban & Katz Theaters 3rd WAR LOAN

MARBRO — MADISON CRAWFORD. Easily Reached by Street Car, "L" and Bus. Open 1:30 ● Betty Grable ● George Montgomery ● Cesar Romero In Gorgeous Technicolor "CONEY ISLAND" Plus JIMMY LYDON, JOHN LITEL "Henry Aldrich Swings It"

PARADISE Open 1:30 BOB HOPE and DOROTHY LAMOUR 'THEY GOT ME COVERED' Plus TOM CONWAY, HARRIET HILLIARD 'FALCON STRIKES BACK'

Cent. Pk., STATE, SENATE, MANOR — RODDY McDOWALL "MY FRIEND FLICKA" & GEORGE SANDERS "THEY CAME TO BLOW UP AMERICA"

AMERICAN 8 N. ASHLAND AVENUE 5 UNIT SHOW! CHESTER MORRIS, "HIGH EXPLOSIVE" MICKEY ROONEY, 'Human Comedy' 2 CARTOONS! LATEST NEWS!

B'DY STRAND 1641 W. Roosevelt Road CHESTER MORRIS, "HIGH EXPLOSIVE" MICKEY ROONEY, 'Human Comedy'

JOY 1611 W. ROOSEVELT ROAD 3 CARTOONS! BUCK JONES "RIDERS OF THE WEST" "THE LONE STAR RANGER"

BYRD MADISON and CICERO "HIGHWAY THROUGH HELL" from "Somewhere in France" "BEHIND PRISON WALLS"

CRAWFORD 18 S. CRAWFORD AVE. LUCILLE BALL VIC MATURE, "SEVEN DAYS' LEAVE" WALTER PIDGEON, GREER GARSON in "THE YOUNGEST PROFESSION"

WEST END CICERO at WASHINGTON JIMMY DORSEY & BAND DOROTHY LAMOUR, "THE FLEET'S IN" ALICE FAYE, CARMEN MIRANDA, Technicolor "WEEK-END IN HAVANA"

4 STAR 2418 Madison. 3 BIG FEATURES J. McBrown, "SIX GUN GOSPEL" ALAN LADD, "The Right Man" Rud. Valentino, "Son of the Sheik"

IMPERIAL 3 FEATURES. Caesar Romero "RIDE ON, VAQUERO" "IN OLD MISSOURI" WEAVERS & ELVIRY Brenda Joyce, "THUMBS UP" Serial. News

MADLIN 1910 W. Mad. Open 12:30. 5 HITS "BOY FROM STALINGRAD" "6 GUN GOSPEL" "THUMBS UP" plus "ADVENTURES OF FLYING CADETS" & News

LINDY 1710 W. Madison. 3 FEATURES Jack Randall, "CHEYENNE KID" JOHN WAYNE, "LAWLESS FRONTIER" and Buster Crabbe, "Billy the Kid Roundup"

CENTURY 1421 W. Mad. Op. 12:30. 3 Feats. "MY SON, THE HERO" Warner Baxter, "CRIME DR." & "GET GOING"

MARSHALL SQ. 2875 Cermak Rd. Open 12 "HIGH EXPLOSIVE" "THE HUMAN COMEDY" MICKEY ROONEY

• SUBURBAN •

NO MAN'S LAND — BOB HOPE — DOROTHY LAMOUR "THEY GOT ME COVERED" PAT O'BRIEN — RANDOLPH SCOTT "BOMBARDIER" OPEN 1:00 TEATRO 25c to 6:00

GLENCOE — GLENCOE OPEN 1:30. 20c to 6:30 Van Heflin, Marsha Hunt "SEVEN SWEETHEARTS" Plus Thrills! Chills! and Suspense! "CAPTIVE WILD WOMAN"

WILMETTE — WILMETTE OPEN 1:30. 20c to 6:00 FRED MacMURRAY, MARY MARTIN "NEW YORK TOWN" "SKYLARK" with Ray Milland

HIGHLAND PARK — ALCYON "Immortal Sergeant" Henry Fonda, Maureen O'Hara "THEY CAME TO BLOW UP AMERICA" George Sanders, Anna Sten

WINNETKA — COMMUNITY "7 Days' Leave" A musical scream with Lucille Ball, Victor Mature

LAKE FOREST — DEERPATH They Got Me Covered BOB HOPE—DOROTHY LAMOUR

PARK RIDGE — PICKWICK COOL! Roddy McDowall "MY FRIEND FLICKA" in color—"THEY CAME TO BLOW UP AMERICA"

MOTION PICTURES NORTH

RIVIERA — Easily Reached by Street Car, "L" and Bus. Sts. 1:30 Henry Fonda, Mary Beth Hughes "OX-BOW INCIDENT" Plus Laurel & Hardy Full-Length Riot "JITTERBUGS"

CENTURY Clark-Diversey, NORSHORE Howard-Clark, NORTOWN Starts 1:10, PANTHEON Sheridan-Wilson — RED SKELTON, LUCILLE BALL, TOMMY DORSEY & BAND "DU BARRY WAS A LADY" & BRIAN AHERNE, MERLE OBERON "FIRST COMES COURAGE"

BELMONT — WITH SPIES, WHACKS and Assorted Weird Characters BOB HOPE ★ DOROTHY LAMOUR 'THEY GOT ME COVERED' Plus Tom Conway, Harriet Hilliard 'FALCON STRIKES BACK'

CINE' Starts 1:30 BING CROSBY "THE STAR MAKER" & Errol Flynn, 'Sea Hawk'

LAKESIDE Victor MATURE, Lucille BALL, "SEVEN DAYS' LEAVE" & Virginia Weidler in "YOUNGEST PROFESSION"

HOWARD MICKEY ROONEY 'Human Comedy' Chester Morris, Jean Parker, "HIGH EXPLOSIVE"

The Esquire "CHINA" ALAN LADD, LORETTA YOUNG And THE ESQUIRE HOUR Feature 1:30, 3:22, 5:14, 7:06, 9:03, 11:00

Cinema CHICAGO & MICHIGAN — review 3:45—5:50 7:55—10:00, feature 2:00 4:15—6:20 8:25—10:30. ELISABETH BERGNER in her first American picture "Paris Calling"

ADELPHI 20c 1:30 to 6:30. R. P. 1039 TWO OUTSTANDING HITS! FRED MacMURRAY, ROSALIND RUSSELL "FLIGHT FOR FREEDOM" John CARROLL, Susan HAYWARD, Eve ARDEN, GAIL PATRICK, FREDDY MARTIN & ORCH. "HIT PARADE OF 1943"

COED 1330 Morse Ave. at L Station Comedy Hit, "GIRL TROUBLE" DON AMECHE, JOHN GARFIELD, JOAN BENNETT, RAYMOND MASSEY 'DANGEROUSLY THEY LIVE'

BRYN MAWR At Bryn Mawr L. Op. 1 p.m. Cecil DONALD O'CONNOR, GLORIA JEAN, "MR. BIG" & MICHELE MORGAN, "TWO TICKETS TO LONDON"

RIDGE 1550 Devon. Open 1:00. DISH NITE Robt. Taylor, Lana Turner, Greer Garson, Walter Pidgeon, "YOUNGEST PROFESSION" Lucille Ball, Victor Mature, "7 DAYS' LEAVE"

LANE COURT Op. 12:30. Armitage at Clark Edward Arnold, 'Youngest Profession'—Virg. Weidler, 'Boy from Stalingrad' FREE DINNERWARE TO THE LADIES

WINDSOR 1225 N. Clark. OPEN 1:30 MICKEY ROONEY, FRANK MORGAN, "The HUMAN COMEDY" & CHESTER MORRIS, "HIGH EXPLOSIVE"

SURF Dearborn at Division. Tyrone Power, Linda Darnell, Binnie Barnes in "DAYTIME WIFE" & THE SURF DIGEST Feature at 1:50, 3:37, 5:24, 7:11, 8:58, 10:45

ROSEWOOD 1823 Montrose STARTS 1:30 Robert Paige, "GET GOING" WARNER BAXTER, "CRIME DOCTOR" MARX BROS., Lucille BALL, "ROOM SERVICE"

SOUTH

BACK THE ATTACK! BUY WAR BONDS at Balaban & Katz Theaters 3rd WAR LOAN

TIVOLI — Open 1:30—Last Complete Show Starts 9:45 P.M. ABBOTT & COSTELLO, GINNY SIMMS "HIT THE ICE" Plus—Vengeance Strikes Like a Bolt of Lightning! Brian DONLEVY, Walter BRENNAN "HANGMEN ALSO DIE"

SOUTHTOWN — Open 1:30 DEANNA DURBIN, JOSEPH COTTEN "HERS TO HOLD" Plus Henry Fonda, Mary Beth Hughes "OX-BOW INCIDENT"

TOWER ★ BOB HOPE, DOROTHY LAMOUR 'THEY GOT ME COVERED' Plus RED SKELTON, LUCILLE BALL, TOMMY DORSEY and His ORCHESTRA 'DU BARRY WAS A LADY' Open 1:00—Last Complete Show Starts 9:50 P. M.

MARYLAND RODDY McDOWALL, Preston FOSTER in Technicolor "MY FRIEND FLICKA" Plus JEAN PARKER, CHESTER MORRIS in "HIGH EXPLOSIVE"

REGAL TYRONE POWER, ANNE BAXTER, BEN CARTER—DANA ANDREWS HELL ABOVE! HELL BELOW! Romance Ashore! "CRASH DIVE" Plus Macdonald Carey, Betty Rhodes "SALUTE FOR THREE" Also LATEST ALL-AMERICAN NEGRO NEWS!

PICCADILLY ALWAYS COOL — BOB HOPE, DOROTHY LAMOUR "THEY GOT ME COVERED" MERLE OBERON, BRIAN AHERNE "FIRST COMES COURAGE"

HARPER DONALD O'CONNOR "MISTER BIG" "TWO TICKETS TO LONDON"

HYDE PARK MARSHA HUNT, RICHARD CARLSON "AFFAIRS OF MARTHA"

KEN 1225 E. 47th St. Van Heflin, L. Barrymore Open 1:30—"TENNESSEE JOHNSON" WALTER HUSTON "MISSION to MOSCOW"

• SUBURBAN •

MAYWOOD — LIDO DOORS OPEN 12:30 BOB HOPE, DOROTHY LAMOUR "THEY GOT ME COVERED" RED SKELTON, LUCILLE BALL, GENE KELLY "DU BARRY WAS A LADY" FILMED IN GORGEOUS TECHNICOLOR

OAK PARK — LAMAR MARION AT LAKE STREET "L" TECHNICOLOR HIT! "DU BARRY WAS A LADY" Red Skelton, Lucille Ball, Billy De Wolf "FIRST COMES COURAGE" BRIAN AHERNE, MERLE OBERON

LAKE — LAKE AND MARION STREETS CHESTER MORRIS, "HIGH EXPLOSIVE" Mickey Rooney, "Human Comedy"

TOWN Roosevelt at Austin Blvd.—Open 5:30 PRESTON FOSTER, "GERONIMO" and Victor McLaglen, Brian Aherne, "Captain Fury"

SOUTHERN 823 S. Oak Park Avenue Walter Huston, Ann Harding "MISSION TO MOSCOW" VAN HEFLIN, "TENNESSEE JOHNSON"

AUSTIN — ROCKNE 5825 W. Div. Open 1 P.M. 3 Swell Hits CARTOON NEWS Warner Baxter & Marg. Lindsay, "Crime Doctor" Robert Paige & Grace McDonald, "GET GOING" Dennis O'Keefe Laff Riot, "Good Morning, Judge"

PLAISANCE WALTER HUSTON "MISSION TO MOSCOW" VAN HEFLIN, Lionel Barrymore "Tennessee Johnson"

B&K IRIS Open 1:30—ROSALIND RUSSELL "FLIGHT FOR FREEDOM" & John Carroll, "HIT PARADE OF 1943"

PARK 15c to 6:00. Lana Turner, Robert Young "SLIGHTLY DANGEROUS" FRANCHOT TONE, "FIVE GRAVES TO CAIRO"

AUSTIN GRETA GARBO "MATA HARI" 20c to 6. Lucille Ball in "TOO MANY GIRLS"

SYMPHONY Matinee Daily. Gloria Jean, Donald O'Connor, "MR. BIG" Thrills! "The BOY FROM STALINGRAD" Action!

BERWYN — B&K BERWYN RODDY McDOWALL in "MY FRIEND FLICKA" "THEY CAME TO BLOW UP AMERICA" —ALL CHILDREN ADMITTED—

OAKWYN Roos. & Oak Park. STARTS 6:30 S. Hayward, J. Carroll, "Hit Parade of 1943"—W. Baxter, M. Lindsay, "CRIME DR."

MOTION PICTURES SOUTH

WARNER BROS. THEATERS CONVENIENT TO YOUR HOME! BACK THE ATTACK! BUY WAR BONDS!

AVALON — 79th at Stony—Free Parking — Late Show 10:30 Charles Boyer, Joan Fontaine "THE CONSTANT NYMPH" Deanna Durbin, Joseph Cotten "HERS TO HOLD"

CAPITOL — 79th at Halsted — Late Show 10:30 BOB HOPE, DOROTHY LAMOUR "THEY GOT ME COVERED" "RED" SKELTON, LUCILLE BALL "Du BARRY WAS A LADY"

STRATFORD — 33c to 6 P.M.—Late Show 10:45 STAGE: 5 BIG ACTS On Screen: A block-busting blast of action and thrills! . . . PAT O'BRIEN, Randolph Scott, Anne Shirley "BOMBARDIER"

BEVERLY 95th-Ashland—Free Parking. Last feature starts at 10:05 Roddy McDowall in "MY FRIEND FLICKA"

JEFFERY 71st-Jeffery, RHODES 79th-Rhodes, OGDEN 63rd-Ashland — Roddy McDowall (In Technicolor) "MY FRIEND FLICKA" Chester Morris "HIGH EXPLOSIVE" All 3 theaters: Late Show Starts at 9:45

GROVE 76th-Cottage, HIGHLAND 79th-Ashland — Mickey Rooney in Wm. Saroyan's "HUMAN COMEDY" George Sanders "THEY CAME TO BLOW UP AMERICA" Both theaters: Late Show Starts at 9:45

HAMILTON 71st-Parkway—Late show 9:45 "HIT PARADE OF 1943" Rosalind Russell, "FLIGHT FOR FREEDOM"

COSMO 79th-Halsted—Brian Donlevy, "A GENTLEMAN After DARK" Plus—The greatest romance of all time! Rudolph Valentino "SON OF THE SHEIK"

SHORE 75th-Kingston, FROLIC 55th-Ellis — Victor Mature "SEVEN DAYS' LEAVE" Alan Curtis "TWO TICKETS TO LONDON"

OAKLAND 3947 Drexel—Gloria Jean, Donald O'Connor, "MR. BIG" Plus—The greatest romance of all time! Rudolph Valentino "SON OF THE SHEIK"

"MET" "The BOY from STALINGRAD" "TWO TICKETS TO LONDON"

*MIDWAY Cott. & 63d. 1st Chicago Showing! STRICTLY FOR ADULTS! WHAT CAUSES SEX HEADLINES? IS YOUR BOY OR GIRL NEXT? "DEVIL'S HARVEST" Strange Romance, Strange Adventure "African Rapture" EXTRA! MIDNIGHT SHOW TONIGHT!

*RAY 3 Hits. James Stewart, Paulette Goddard "Pot o' Gold" "Belle Starr" G. Tierney, Rand. Scott, "What's Cookin'" Don. O'Connor

*ARK Op. 12:30. 3 Hits. Ty. Power, B. Grable "Yank in R.A.F." "My Son the Hero" P. Kelly, M. Rosenbloom, Mat. "Wolves of Plains"

*V 47th-Drexel. "NICE GIRL" Deanna Durbin, Franchot Tone, "Brother Orchid" Humphrey Bogart, Ann Sothern, Edward G. Robinson

*WOODLAWN Op. 12:30—3 Hits. G. Sanders "Gay Falcon" Joan Bennett "CONFIRM OR DENY" Mat. "Nite for Crime"

*LANGLEY Open 1:15. Lana Turner, Van Heflin, Robert Taylor "Johnny Eager" "Lucky Ghost" All-Negro Cast

MICHIGAN 55th-Mich. GEORGE SANDERS, ANNA STEN "THEY CAME TO BLOW UP AMERICA" "HIGHWAY THROUGH HELL" from "Somewhere in France" LATEST ALL-AMERICAN NEGRO NEWS!

KIMBARK COOL. 6349 Kimbark. Open 12:30 ROSALIND RUSSELL and Fred MacMURRAY, "FLIGHT FOR FREEDOM" J. Carroll, S. Hayward, "HIT PARADE OF 1943" "LAST OF THE DUANES"

CHELTEN 79th and Exchange Ave. "HIT PARADE OF 1943" S. Hayward, J. Carroll, C. Basie, F. Martin, R. Russell—"FLIGHT for FREEDOM" F. MacMurray

COMMERCIAL 9150 Commercial. Open 9:30 FRANK MORGAN, "The HUMAN COMEDY" & MICKEY ROONEY and CHESTER MORRIS, "HIGH EXPLOSIVE"

JACKSON PK. 67th-Stony. Michele Morgan Op. 1:30—"2 Tickets to London" DONALD O'CONNOR, GLORIA JEAN "MR. BIG" PEGGY RYAN

PARK 3955 S. Parkway. Nicholas Bros. Glen Miller & Orch., John Payne SONJA HENIE, "SUN VALLEY SERENADE" HOPALONG CASSIDY, "BORDER VIGILANTES"

HIGHWAY 63d-Western. Michele Morgan "TWO TICKETS TO LONDON" Victor MATURE, "SEVEN DAYS' LEAVE"

LEX 1162 E. 63d St. Op. 12:30. Push Back Seats "MR. BIG" Gloria Jean, Donald O'Connor "2 TICKETS TO LONDON" M. Morgan, A. Curtis

HARVARD 63rd-Harvard. 3 HITS "BOY FROM STALINGRAD" "THUMBS UP" & "2 TICKETS TO LONDON"

MARQUETTE 63d-Kedzie. Virginia Weidler "YOUNGEST PROFESSION" DONALD O'CONNOR, GLORIA JEAN, "MR. BIG"

STATE MICHIGAN AT 119TH PLACE Warner BAXTER, "CRIME DOCTOR" "HUMAN COMEDY" MICKEY ROONEY

CORAL 95th-Cicero. Open 1. Free Parking Donald O'CONNOR, Gloria JEAN "MR. BIG" "2 TICKETS to LONDON" A. Curtis

RAMOVA 35th-Halsted. Mickey Rooney "THE HUMAN COMEDY" "THEY CAME TO BLOW UP AMERICA"

COLONY 59th-Kedzie. Chester Morris "HIGH EXPLOSIVE" MICKEY ROONEY, "HUMAN COMEDY"

E.A.R. 6839 Went. COOL! Walter Huston "MISSION TO MOSCOW" & Van Heflin, Ruth Hussey, "TENNESSEE JOHNSON"

• SUBURBAN •

WAUKEGAN & GOLF RDS. — DRIVE-IN TECHNICOLOR SMASH "DESPERADOES" AT WAUKEGAN & GOLF RDS. EXTRA MIDNITE SHOW TONITE

EVANSTON — B&K VARSITY Sts. 1:15 Deanna Durbin, Joseph Cotten, Charles Winninger "HERS TO HOLD" Plus JOHN SUTTON, ANNABELLA "Tonight We Raid Calais"

B&K VALENCIA Starts 1:30 2 Big Hits! Tyrone POWER—Gene TIERNEY "SON OF FURY" Plus LT. RONALD REAGAN "International Squadron"

B&K CORONET Sts. 1:40 Rosalind RUSSELL, Fred MacMURRAY, HERBERT MARSHALL "Flight for Freedom" Plus SUSAN HAYWARD, JOHN CARROLL, COUNT BASIE, FREDDY MARTIN & Bands "HIT PARADE OF 1943"

STADIUM STARTS 3:00 ALL STAR CAST "YOUNGEST PROFESSION" "7 DAYS' LEAVE" Victor Mature, Lucille Ball

ELMWOOD PARK — ELM 7540 Grand Ave. OPEN 1:00 John Clements, "AT DAWN WE DIE" WM. BOYD, "COLT COMRADES"

FOREST PARK — FOREST Doors Open 1. Geo. Sanders, "THEY CAME TO BLOW UP AMERICA" PRESTON FOSTER, "MY FRIEND FLICKA"

LA GRANGE — B&K LA GRANGE RODDY McDOWALL "MY FRIEND FLICKA" "THEY CAME TO BLOW UP AMERICA"

B&K PARK Open 1:30—BOB HOPE, "SOME LIKE IT HOT" & Sonja Henie, Tyrone Power, "SECOND FIDDLE"

ELMHURST — YORK Roddy McDowall, Preston Foster, "MY FRIEND FLICKA" color—Geo. Sanders "THEY CAME TO BLOW UP AMERICA"

VILLA PARK — VILLARD Grace McDonald and Robert Paige in "GET GOING" Dennis O'Keefe, "GOOD MORNING, JUDGE"

GLEN ELLYN — GLEN Constance Cummings, Robert Morely, "SOMEWHERE IN FRANCE" William Boyd, "The LEATHER BURNERS"

Ration Budget Menus to Feed Two for Week

BY MARY MEADE.

[Copyright: 1943: By The Chicago Tribune.]

Our family of two working persons has a nice variety of meats to use in this week's menus. By substituting margarine for butter and saving a few red points, it was possible to include steak, spareribs, chipped beef, beef liver, hamburger, and lamb patties.

SUNDAY.

BREAKFAST.
Chilled Cantaloupe
Waffles with Sirup
Coffee or Milk

DINNER.
Broiled Steak
Mashed Potatoes Corn on the Cob
Tossed Vegetable Salad
[Include Raw Cabbage and Tomatoes]
Hot Baking Powder Biscuits
Deep Dish Apple Pie
Coffee, Tea or Milk

MONDAY.

BREAKFAST.
Sliced Oranges
Soft Cooked Eggs
Sweet Rolls
Coffee or Milk

DINNER.
Fried Liver and Onions
Creamed Potatoes
Tomato and Cucumber Salad
Enriched Bread
Fresh Pears and Plums
Coffee, Tea, or Milk

TUESDAY.

BREAKFAST.
Orange Juice
Crisp Rice Cereal
Cinnamon Toast
Coffee or Milk

DINNER.
Boiled Spareribs and Sauerkraut
Parsley Potatoes Waldorf Salad
Hard Rolls
Lemon Sherbet and Cookies
Coffee, Tea, or Milk

WEDNESDAY.

BREAKFAST.
Stewed Prunes
Poached Eggs on Toast
Coffee of Milk

DINNER.
Baked Potatoes Creamed Chipped Beef
Diced Beets
Coleslaw with Tomato Wedges
Enriched Bread
Bakery Cup Cakes
Coffee, Tea, or Milk

THURSDAY.

BREAKFAST.
Orange Juice
Bran Flakes Milk Toast
Coffee or Milk

DINNER.
Broiled Lamb Patties
Whipped Potatoes Diced Carrots
Fresh Fruit Salad
Enriched Bread
Butterscotch Tapioca Pudding
Coffee, Tea or Milk

FRIDAY.

BREAKFAST.
Sliced Oranges
Cooked Cereal Sweet Rolls
Coffee or Milk

DINNER.
Quick Baked Halibut
Hashed Brown Potatoes
Spinach Tomato and Cucumber Salad
Enriched Bread
Fresh Peach Cobbler
Coffee, Tea, or Milk

SATURDAY.

BREAKFAST.
Stewed Prunes
Wheat Biscuits with Milk
French Toast and Jam
Coffee or Milk

DINNER.
Chili Con Carne on Boiled Spaghetti
Tossed Green Salad with
Hard Cooked Egg
Hard Rolls
Baked Apples
Coffee, Tea, or Milk

POINTS USED IN WEEK.

RED STAMPS.

Margarine, 1 pound	4
Chipped beef, ¼ pound	4
Steak, porterhouse or T-bone, 1 lb.	12
Spareribs, 1 pound	2
Beef liver, ½ pound	3
Hamburger, ½ pound	4
Lamb patties, ½ pound	3
Total used	32
Total available	32

BLUE STAMPS.

Prunes, 1 pound	4
Kidney beans, No. 2 can	18
Total used	22
Total available	24

Mary Meade's Daily Food Bulletin

PROCESSED FOODS [blue stamps]: 48 points in R, S, T good thru Sept. 20. 48 points in U, V, W good thru Oct. 20.

MEATS, CHEESE, FATS, OILS [red stamps]: X, Y, Z all valid now, good thru Oct. 2. 16 points in A brown stamps [book No. 3] valid Sept. 12, good thru Oct. 2.

SUGAR: Coupon No. 14, 5 pounds, good thru Oct. 31. Canning sugar: Coupons No. 15 and 16, 5 pounds each, good thru Oct. 31.

War Time Menu for Monday

BREAKFAST.
Tomato Juice
Cereal Flakes
Leftover Coffee Cake
Milk Coffee

LUNCH.
Hard Cooked Eggs, Curry Sauce
Green Beans
Rye Toast
Leftover Prune Chiffon Pie
Milk

DINNER.
Corned Beef
Fried Potatoes with
Chopped Green Pepper
Creamed Onions
Tossed Salad Bowl
Rye Bread
Applesauce, Cookies
Milk Coffee

* *

Dancing Party Planned by Grodsky Junior Aid

The David M. Grodsky Junior Aid will give a dancing party at 2 p. m. tomorrow at the Hamilton hotel, 20 South Dearborn street. Irving Freedman, who succeeds Helen H. Brauer as president, will be inducted into office, with Norman Eiger as installing officer. The club also announces a dance scheduled for 3 p. m. on Sunday, Sept. 26. Proceeds from the organization's parties are used to maintain its summer camp for underprivileged children.

Style in Two Versions

Big sister and little sister share in a becoming fashion by means of these two patterns for semi-dressy frocks with molded bodices, low waistlines, full skirts, and lace trimming.

Style No. 2097 is designed for sizes 12 to 20. Size 16 requires 2⅞ yards of 39 inch fabric with 1¾ yards of ruffling.

Style No. 2098 is designed for sizes 4 to 12. Size 8 requires 1⅞ yards of 39 inch fabric with 1¾ yards ruffling.

Each pattern is 10 cents, plus 2 cents for mailing.

Order Clotilde patterns from Chicago Tribune, P. O. Box 537, Grand Central Annex, NEW YORK CITY. Print name and address; state size. Each pattern is 10 cents, plus 2 cents for mailing. The pattern book is 15 cents, 10 cents if ordered with pattern.

Looking at Hollywood

By Hedda Hopper

Hollywood, Cal., Sept. 17.—Metro has closed for "The Fledgling," Jacques Duval's new play laid in Morocco. It concerns a young American lieutenant on leave taking a trip with a French captain. Pierre Aumont would have been perfect for that.

Michele Morgan.

They need a French girl for the lead. How about Michele Morgan? . . . Helen Forrest, singer with Harry James, joins "Mr. Co-Ed" to do an acting chore with Red Skelton. They met ten years ago in Atlantic City at a walkathon—remember those?—he as M. C. and she warbling with her brother's band. . . . John Emery and wife, Tamra Geva, are east-bound to play in "Peep Show." It's not what you think. Just another man struggling with his conscience. . . . Now that Brian Donlevy has been suspended by Paramount for turning down "Incendiary Blonde," he's asked for a tour of army camps. . . . Phil Regan's five times weekly airshow has given him such a large audience he's being called "The housewives' dream boy." Twentieth Century is finally doing something about that buildup promised him.

Sounds Amusing, Wot?

Warners is about to sign for Ketti Frings' new story "The Man Up There." Ketti has her own angle on heaven. Story's about a soldier dying in a foxhole who dreams he goes straight to heaven. Don't they all? At Heavenly Bend junction, he discovers every religion has its own old man who runs a boarding house for the folks who pass thru—a happy little town except for members from the third reich. They're slightly confused because all the other places have an old man. Theirs is still on earth. They're anxiously awaiting him. . . . Remember Dorothy Jordan? She's expecting her third child daily, while husband Merian Cooper, Gen. Chennault's aide, is still in the far east. . . . Fred Brady, Metro comic, bought a house in West Los Angeles, so he can take himself out of that phone booth he had a lease on. . . . Jane Withers' collection of chevrons from army boys have all been put together and made into a sport coat. Is she envied!

Contrasts.

Lunched with Clara Belle Walsh, and scattered around the room were the Col. Jimmy Roosevelts, Vera Zorina, Nunnally Johnson, Mrs. Mervyn Leroy, Square Shooter Gene Buck; at next table Frank Freeman, Eddie Mannix, and Walter Wanger. Outside the window, beside a shimmering swimming pool, beautiful bronzed bodies flexed their muscles, while I listened to Ruth Mitchell, the late Gen. Billy's sister, and Capt. Ernst Winkler swap stories about foreign prisons they were in and the brutal treatment they received. Ruth was in eleven in 13 months, he in five. After lunch we repaired to the Walsh apartment. Winkler removed his shirt, and I doubt if any one has ever had as many sword cuts as he received and lived to show them. Believe me, if all you folks who hesitate about buying bonds could see those scars, you wouldn't hesitate. He was left for dead, piled in a truck with 17 other bodies. His escape is told graphically in his own words in "Four Years of Nazi Torture." . . . Miss Mitchell's escape was put thru practically single handed by Mrs. Carveth Wells, after the darndest battle with Sumner Welles and the state department. Ruth Mitchell's book, "The Serbs Chose War," will be out next month—after the OWI delayed its printing for a month. She lectures here at the Philharmonic Oct. 3, and she's been speaking three and four times daily at our defense factories to help speed up war work.

Worth Fighting For.

Freedom for those two is not an idle word. They make you want to go out and take on another job the minute you've finished your day's chore and sell bonds instead of sleeping. Ruth was condemned to death. She's certain the reason she wasn't shot was because she told the Germans she was related to Adm. Richard Byrd and United States Senator Harry Byrd and was sister of Billy Mitchell. At that time the Germans were terrified of starting a war with us. She told me that while driving west with the Carveth Wellses they stopped at a New Mexico hotel. The porter was very solicitous, so Mr. Wells, thinking to impress him, said, "You know, this is Miss Mitchell, who's been in eleven foreign prisons." The porter replied, "O, that's all right, lady, I've got an uncle in Sing Sing right now."

Hollywood Comes Thru.

David Selznick has made Miss Mitchell an offer for "The Serbs Chose War." Mrs. Wells has a Hollywood job. She'll chaperon her famous mynah bird, Mr. Raffles, which she picked up in the jungle after its mother had been killed by a snake. Mr. Raffles supports Dorothy Lamour in her next picture. How Mrs. Wells saved its life and trained it is still another story.

Good Work.

Sgt. Carl Bell, from Rising Star, Tex., was the 1,000,000th man to visit the Hollywood canteen. He lived the life of Riley for three days—was put up at a good hotel with breakfast in bed, visited stars at three studios, shook hands with the mayor, went to Mocambo with Joan Leslie, Deanna Durbin, Bonita Granville, Anne Shirley, and three buddies from Fort MacArthur—besides getting oodles of presents and kisses at the canteen. He's 33, married, with two children, has a chest full of medals, including the purple heart. And said, "Gee whiz! Am I glad I'm American—aren't we all?" Now how about giving a medal of some kind to our stars who have donated most service and time at the canteen? You'd be surprised at those who'd win it.

[Copyright: 1943: By The Chicago Tribune.]

TODAY'S $5 PRIZE RECIPE

Pears in Wine Sirup.
[Serves eight.]

8 fresh pears, pared
3 cups cold water
Juice of 1 lemon
1 cup sugar
1 cup port wine
Rind of ½ orange, cut in strips

Pare pears and drop in cold water to which lemon juice has been added. Add sugar, orange rind, and wine and bring to boil. Cook pears gently in this sirup until tender. Place in serving dish and pour slightly cooled sirup over them. Turn pears occasionally. Serve well chilled.

MRS. CLARENCE W. REULING,
710 Moss avenue, Peoria, Ill.

Send your favorite recipe to: Recipe Contest, Chicago Tribune.

British Display of War Attire Opened at Tea

BY ELEANOR PAGE.

The exhibit of "Clothing in War Time Britain," opened at the Chicago Historical society with a tea by the English Speaking union yesterday afternoon was a slight disappointment to the members of the union and of the society who gathered for a preview, but a stunning bright red greatcoat shown on one of the lifesize wax models was such a knockout that many a woman went home with a bee in her bonnet about her own autumn wardrobe.

Most of the disappointment was occasioned by the size of the exhibit, which was smaller than expected, and the fact that its companion exhibit "British Women at War," seemed to be a series of propaganda posters much like our own WAC and WAVE recruiting posters.

The occasion was "made" by the presence of Mrs. John Dill, wife of Field Marshal Dill, head of the British joint staff mission to Washington, who arrived by air in the afternoon and rushed to the society building in the company of Frank Hecht, president of the union, and Mrs. Hecht, and Mrs. Charles W. Dempster.

Wearing her uniform of commander in England's motor transport corps, Mrs. Dill charmed her audience with an enthusiastic and fact-filled account of British women's place in the war. Seven million out of 17 million women are engaged in war industries, she said, which means that a similar proportion in the United States population would find 21 million women in war jobs. Men and women work together in mixed anti-aircraft batteries, she said. Women drive cross country buses and move freight at railroad stations. Forty per cent of the labor in aircraft factories is feminine.

Mrs. Dill closed her talk with some advice on Christmas gifts for men serving in England. "Your soldiers are well fed" she told the interested listeners, most of whom have relatives in the army or navy. "They want candy," was her surprising report. She explained that the fighters are rationed to one chocolate bar and a few ounces of other sweets a week. Woolen sox, boots with woolen linings, and cigarets also are welcome.

The Barrett Wendells gave a dinner last night for Mrs. Dill. She will visit a display of toys and clothing for England's children at 11 a. m. today in the headquarters of the British War Relief society, and will be the luncheon guest afterwards of Mr. and Mrs. Hecht at the Woman's Athletic club, after which she will fly back to Washington.

Some of those meeting Mrs. Dill yesterday were Joseph M. Cudahy, president of the society; Mrs. Samuel M. Rinaker, Mrs. Ernst von Ammon, Mrs. Alexander Charlton, Capt. and Mrs. Benyaurd B. Wygant, Mrs. Manly S. Mumford, Mrs. Edward A. Leight, British consul-general and Mrs. Wilfred H. Gallienne, Mrs. Ernest S. Ballard, Mrs. Fletcher Durbin, Mrs. Orville J. Taylor, and Mrs. Ralph Winston, who is going to California next week.

* *

Zion Daughters' Nursery to Unveil Service Plaque

The Infant Home and Day Nursery of the Daughters of Zion will dedicate a service men's honor roll with a ceremony at 8 p. m. tomorrow at the home. The plaque, which bears the names of the sons and daughters of the affiliated organizations that support the home, will be unveiled by three Gold Star mothers, Mrs. Katie Konesky, Mrs. Max Karasik, and Mrs. Esther Levin. Guest speakers will include Capt. Arthur Engel of the marine corps, Maj. J. W. Westbrook of the army, and Lt. Comdr. F. S. Mathewson of the navy.

* *

Auxiliary to Entertain.

The Gen. George Bell Junior auxiliary of the Veterans of Foreign Wars will entertain with a games party at 8:30 o'clock tonight in the post rooms, 117 North Wells street.

Weddings

The marriage of Miss Leone Helen Jensen, daughter of Mr. and Mrs. Leo D. Jensen of Highland Park, to Lt. [j. g.] Richard T. Lochry will take place at 8 o'clock tonight in the Highland Park Presbyterian church, with a reception following at the Highland Park Woman's club. Miss Jensen will have her sister, Gloria, as maid of honor and three Northwestern sorority sisters, Miss Mary Lidecker, Mrs. William Monro III., and Miss Alice Pfister, as bridesmaids.

Lt. Lochry's parents, Dr. and Mrs. Ralph L. Lochry, have come from Indianapolis for the wedding with a number of friends of the Lochry family. Lt. Lochry, who recently returned from 10 months of active duty in the Pacific, will take his bride to Seattle, Wash.

Capt. Ellen F. Leonard of Chicago, commanding officer of the WAC detachment at Fort Sheridan, will be married to Capt. Robert W. Heelan, also of Chicago, assistant post engineer at Fort Sheridan, at 10:30 a. m. today in St. Sabina's church. A reception from 3 to 5 p. m. will follow at the Belden Stratford hotel.

Church Red Cross Unit Will Mark Anniversary

The Red Cross unit of Bethany Lutheran church, Thorndale and Magnolia avenues, will meet Monday at the church for its first anniversary luncheon. The group, which works under the supervision of Mrs. Edward L. Ryerson, volunteer chairman of production of the Chicago chapter of the Red Cross, reports 15,417 hours of work for the year and completion of 1,015 pieces of sewing, 38,800 surgical dressings, and 326 pieces of knitting.

* *

Women's Bar Outing.

Catherine Waugh McCulloch will open her Evanston home today to members of the Women's Bar association, who will gather for their annual summer outing. Clementine B. Nicola is chairman for the event.

Youthful Knitted Beanie

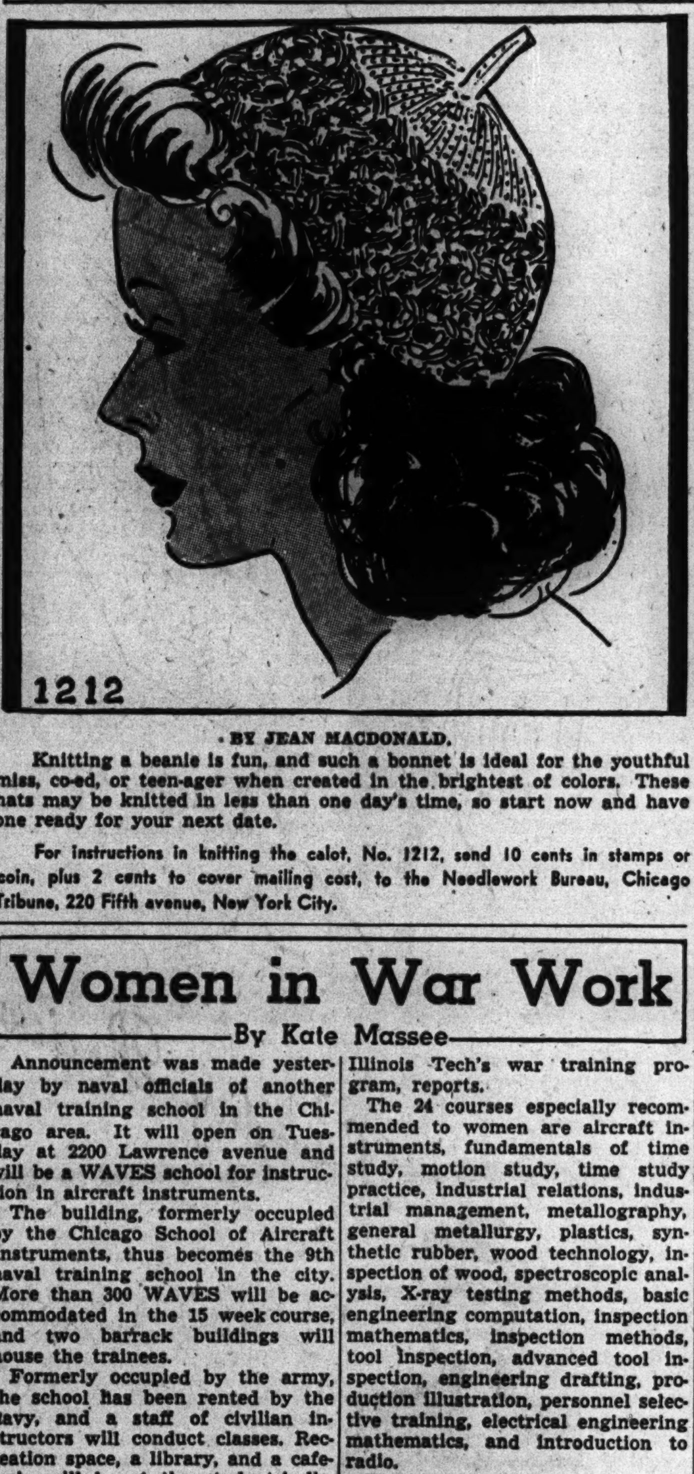

BY JEAN MACDONALD.

Knitting a beanie is fun, and such a bonnet is ideal for the youthful miss, co-ed, or teen-ager when created in the brightest of colors. These hats may be knitted in less than one day's time, so start now and have one ready for your next date.

For instructions in knitting the calot, No. 1212, send 10 cents in stamps or coin, plus 2 cents to cover mailing cost, to the Needlework Bureau, Chicago Tribune, 220 Fifth avenue, New York City.

Women in War Work

By Kate Massee

Announcement was made yesterday by naval officials of another naval training school in the Chicago area. It will open on Tuesday at 2200 Lawrence avenue and will be a WAVES school for instruction in aircraft instruments.

The building, formerly occupied by the Chicago School of Aircraft Instruments, thus becomes the 9th naval training school in the city. More than 300 WAVES will be accommodated in the 15 week course, and two barrack buildings will house the trainees.

Formerly occupied by the army, the school has been rented by the navy, and a staff of civilian instructors will conduct classes. Recreation space, a library, and a cafeteria will be at the students' disposal.

The students who qualify for the course, following their recruit training at Hunter college in New York City, will specialize in one of three studies — electricity, mechanics, or gyro research. Upon graduation, many of them will be rated in one of the navy mechanical ratings and will receive corresponding pay.

The school will be under the direction of the NATTC [naval air technical training command]. Lt. [j. g.] Margaret Edwards is the women's naval reserve director for NATTC. Naval personnel in charge of the school include Lt. Robert Schaffer, officer in charge, and Ensigns Roberta Fancher and Marvis Halfor of the WAVES.

Women in the business world and in war work are invited to enroll in the Y. W. C. A.'s health education classes, to begin Monday in Y. W. C. A. centers thruout Chicago. Registrations are being accepted at the loop center, 59 East Monroe street.

Featured at all centers will be physical fitness classes, timed to slip conveniently into the schedules not only of nine-to fivers but of women on swing shifts and in the home, too. Mrs. Carmen McFarland, health education director of the Y. W. C. A., will be in charge of the classes, which will combine exercise with periods of relaxation and recreation.

Archery, badminton, bowling, cycling, swimming, golf, roller skating, tennis, and volley ball are among the sports which the health classes will offer in the various centers.

The Illinois Institute of Technology, in its autumn curriculum of tuition-free war training courses sponsored by the engineering, science, and management program of the United States office of education, is offering women 78 courses leading directly to jobs in war industry.

The classes will open Oct. 4 and run for 15 weeks, meeting two or three nights each week. Registrations will be accepted Monday thru Friday on Illinois Tech's south campus, 3300 Federal street, for general courses, and on the west campus, 1951 West Madison street, for radio and electrical engineering courses.

Twenty-four of the 78 courses are especially suited to women, altho feminine war work aspirants are welcome in any class for which they have the proper qualifications, Prof. John I. Yellott, director of Illinois Tech's war training program, reports.

The 24 courses especially recommended to women are aircraft instruments, fundamentals of time study, motion study, time study practice, industrial relations, industrial management, metallography, general metallurgy, plastics, synthetic rubber, wood technology, inspection of wood, spectroscopic analysis, X-ray testing methods, basic engineering computation, inspection mathematics, inspection methods, tool inspection, advanced tool inspection, engineering drafting, production illustration, personnel selective training, electrical engineering mathematics, and introduction to radio.

The basic requirement for admission to any of the courses is a high school diploma, or its equivalent in industrial experience, altho the more advanced courses frequently require some special additional qualification.

Among the classes in which men outnumber women, but in which women are welcome, are metallurgy of steel, metallurgy of aluminum, industrial chemistry, tool design, and heat in treatment of metals. Women outnumber men in classes in spectroscopic analysis and in drafting.

[*This department reports on women's war activities and answers questions regarding such activities.*]

Household Forum

By Louise Bargelt

Mrs. Fred Carskadon, 826 Ashland avenue, South Bend, Ind.—When shoelaces become frayed or lose their metal tips, I cut off the frayed edges, dip the ends in liquid glue or mucilage, and twist firmly. After drying they are almost as good as new.

Mrs. George N., Chicago—To prevent corrosion I've been told to wipe the nickel fixtures in our bathroom occasionally with an oiled cloth. This seems to be a help.

Mrs. Peter H., Lansing, Mich.—There have been times when I have been successful in restoring color to garments which have suffered perspiration stains. I have held garment over a bottle of ammonia and apparently the fumes returned much of the lost color.

Now—YOUR IDEA—Please!

Bolivian to Speak Today at Pan-American Meeting

Luis G. Buseamante, former Bolivian consul in Chicago, will be guest speaker at the regular Saturday meeting of the Pan-American council at 3 p. m. today in the Woodrow Wilson meeting room at 84 East Randolph street. His subject will be "Democracy in Latin America," and he will address the group in Spanish. The council's weekly fall teas will not be resumed until October.

Holy Hour, Put Off Twice, Set for Tomorrow

The twice postponed Holy hour, which the Catholic Archdiocesan Union of Holy Name Societies sponsors each year, is set for tomorrow in Soldiers' field, beginning at 6 p. m.

The Rt. Rev. Msgr. Daniel Byrnes, chairman of the Holy hour committee, said yesterday that the rain and damp weather, which caused postponements, did only slight damage to the altar paintings. Workmen have repaired the damage, and Msgr. Byrnes said all is now in readiness to accommodate the expected throng of between 100,000 and 150,000 persons.

On both last Sunday night, when the huge devotional spectacle originally was scheduled, and Monday night, when the event again was postponed, at least 15,000 persons entered the field for their prayers.

As previously scheduled, the Great Lakes Naval Station Catholic choir will open the program. Lt. James C. Connolly, Catholic chaplain of the station, has announced that a Great Lakes Holy Name society is now being formed and will formally begin its work on Columbus day, Oct. 12. Father Connolly said yesterday the ideals of the society have an especial appeal to the men of the services.

The Holy hour proper will begin at 8 p. m. with the mass recitation of the rosary, and will close at 9:30 with Benediction of the Blessed Sacrament, at which Archbishop Samuel A. Stritch will officiate.

In harmony with the theme of the third Holy hour in Soldiers' field, "Lepanto and Now," the high point of the dramatic devotions will be the living rosary, enacted on the field while the multitude recite the prayer from the stadium seats.

Prior to the recitation, the names of service men and women, which will be given to ushers as worshipers enter the field, will be placed on the huge altar to receive the spiritual benefits of the prayers. Later, a 32 page rosary booklet will be sent to the service persons named. Addresses during the hour will be delivered by Msgr. Byrnes and the Rev. Edward J. Kelly, executive director of the Archdiocesan Holy Name union.

* *

Chicago Armenians Honor New Primate at Mass Tomorrow

Chicago's Armenian community of about 3,000 persons is preparing to assist at unique rites tomorrow when the primate-elect of the Armenian Apostolic church, the Most Rev. Garigin Hovsepian, celebrates his first ecumenical mass signalizing his elevation to the primacy of his church. The archepiscopal head of the Armenian church is known as the catolicos.

Rev. Garigin Hovsepian.

The mass will be celebrated at Seminary Presbyterian church, Belden avenue and Halsted street, at 10 o'clock, with representatives of other communions present. Catolicos Hovsepian will preside over the primal see of Cilicia, Beyrouth, Lebanon, but will remain in North America until war time travel conditions permit him to return. Since 1936 he has been nuncio of the church for North America.

Archbishop Hovsepian is a doctor of philosophy from Leipzig and is a noted scholar in the field of philosophy. He is also an authority on art, especially of miniatures. The new catolicos is the only Armenian holding honorary membership in the acadamy of antiquities and art of Russia. The Armenian church is often described as the first Christian communion founded on national lines. Dr. Joseph Haroutunian, of Presbyterian Theological seminary, and Dr. Vartan Melconian of Presbyterian college of Christian education, will represent the presbytery of Chicago at the mass.

Fashion Model

Mrs. Martin Rosenfield, who will model in a fashion show next Wednesday at the Standard club, sponsored annually by the Chicago women's division of the National Jewish hospital of Denver. Luncheon will be served at 12:30 p. m.

Gay Stockings Score; Young Set Likes Them

BY REA SEEGER.

Loud cotton stockings in such colors as pink, blue, green, sable brown, and red in large meshed pattern are something for sidewalk commentators to stutter over, for the younger shoppers have already pulled them over their ankles. A bit startling at first sight, they've caught on surprisingly well, and you'll see more of them as fall and winter tweeds and woolens come into use. Stockings such as these are smart and new, and tho revolutionary in color, they blend and complement the husky colors of the tweeds and wool mixtures.

Lace or mesh hosiery is particularly effective in war time cottons, and you'll find ribbed hose narrow to wide, also old lacy meshes adapted from the successful silk laces of the pre-war time era. The colors are young, bright and in high fashion. Try them before you scorn such a heart warming array of shades. Suits and dresses have a way of cooling down these colored stockings. Wear them with the smart new walking shoes, sturdy leather brogues and walkers that have been designed so expertly, that clumsiness need no longer be feared. They are supple, super-comfortable and as smoothly smart as a tailored tweed three piece costume of suit and topper.

Every shipment of war time cotton hosiery features a new smoothness, and fit, those that are sheer acquire added sheerness, and the newest shades are flattering and slenderizing. Many of the newest stockings are so made as to retain that special smooth fit around the ankles and do dry over night, something the career girls appreciate after the trying times a year ago when dunking hosiery involved time and patience.

* *

Bohemian Civic Juniors.

The opening fall meeting of the Bohemian Woman's Civic Juniors will be held tomorrow in the home of Mrs. Jerry Gregor, 5219 Pulaski road, a past president of the senior club.

AMUSEMENTS

HARRIS Air Conditioned Mat. Today
GEORGE ABBOTT'S COMEDY HIT!
KISS and TELL
Regular MAT. SAT
Pop. Mat. Wed. $1.10 to $1.65

SELWYN AIR COOLED EVES. at 8:30
LAST 2 WEEKS
THE DOUGHGIRLS
"Funniest Show in Three Years!"
MATINEE TODAY

ERLANGER
SYLVIA SIDNEY — ADLER
IN CHARLOTTE BRONTE'S
"JANE EYRE"

KIMBALL
LAST 3 WEEKS
GUEST IN THE HOUSE

BLACKSTONE MATINEE TODAY
GOOD NIGHT LADIES!

SKATING VANITIES
CHICAGO ARENA

MAID OF THE OZARKS

7 COURSE DINNER $2.50
with Whole
BABY LOBSTER
RALPH "COOKIE" COOK
Floyd Christy • Frances & Grey
Havana Casino Dancers
Violet Strand • Charles Sheldon
COLOSIMO'S
2126 South Wabash

HOE SAI GAI
"The House of Hoe" on the GOLD COAST
CHOICE TENDER STEAKS
DEL. 7186

college inn Presents
les brown
and his orchestra—with
robert crum
thrilling fingers of the piano
and the spotlight canteen
panther room
bamboo room
no cover charge in either room
hotel sherman

Matinee at 3
starring
DOROTHY DONEGAN
BUDDY LESTER
KAREN COOPER
HIBBERT, BIRD & LA RUE
and others
DOROTHY HILD'S DANCERS
EDDIE PHIPPS and his Latineers
LUNCHEON SERVED
AIR-CONDITIONED
Chicago's LATIN QUARTER
23 W. RANDOLPH ST.
RAN. 3322

THE MEN'S STORE, MONROE AND WABASH

Enjoyable as an evening by your fireside

LEISURE COAT

Tailored in California from soft, lightweight pure wool by specialists. And good looking—with its plain gabardine front and contrasting tweed pattern back and sleeves. In browns.

37.50

Others from 12.50 to 65.00

Swag Slacks to blend at **12.50**

Toggery Shop, Second Floor.

In mapping your campus wardrobe include an

ALL-WOOL SUIT

For it's a suit that you can schedule ahead for wear. It's academic enough for the classroom, and handsome enough for evenings. Brown, blue. 33-38. Longs 36, 37, 38.

25.00

Fleece-like O'Coat Soft, warm, durable. Cocoa, brown, and teal. 34 to 38. **25.00**

Undergrad Shop, Fifth Floor.

CAMPUS MEMORIES invariably include the thought of a handsome pure wool

SWEATER

Because campus and sweater are synonymous—because a sweater just automatically offsets a turnout. Of course, their chill-chasing ability is obvious—and they're as capable of keeping pace with leisure and after business hours as they are the campus. This one in blue, brown, natural.

5.00

To match: Cardigan 8.50, Slipover 3.95

CARSON PIRIE SCOTT & CO

Sportswear, First Floor.

Store Hours Saturday 9:45 A.M. to 5:45 P.M.

CARSON PIRIE SCOTT & Co.

THE HIGH CROWN and the forward-moving silhouette so perfect above your suit, above your coat. So adaptable to things you do. So compatible with the new, smooth hairdress. Surrounded by an aura of beautifully fine veiling. Black, brown and navy. **5.95** *Colors slightly higher.*

Main Millinery, Fifth Floor.

"SLIM JIM" ENVELOPE . . . flat and tailored as an efficient billfold. The kind of bag you love to tote with your tweeds and casual wools. All leather—even to the lining and inside coin purse! Have it in red, kelly, navy, brown, tan, or black. **3.00**

Handbags, First Floor.

"BEAUTYSKIN" GLOVES . . . they're not only washable, hand-tailored, and of imported glace (lambskin)—but they're *almondized*, which means they'll soften and scent your hands while you're wearing them! In jet black, brown, or golden tobacco. Pair, **3.50**

Gloves, First Floor.

"CANT-RUN" HOSIERY high twist rayons in that fine, close mesh you love for its sheer dullness. Reassuring, too, is their promise not to run and their record for long, unflinching wear. Cotton reinforced foot. Glowing shades—Rio Tan and Rica Sun. Pair, **1.18**

Hosiery, First Floor.

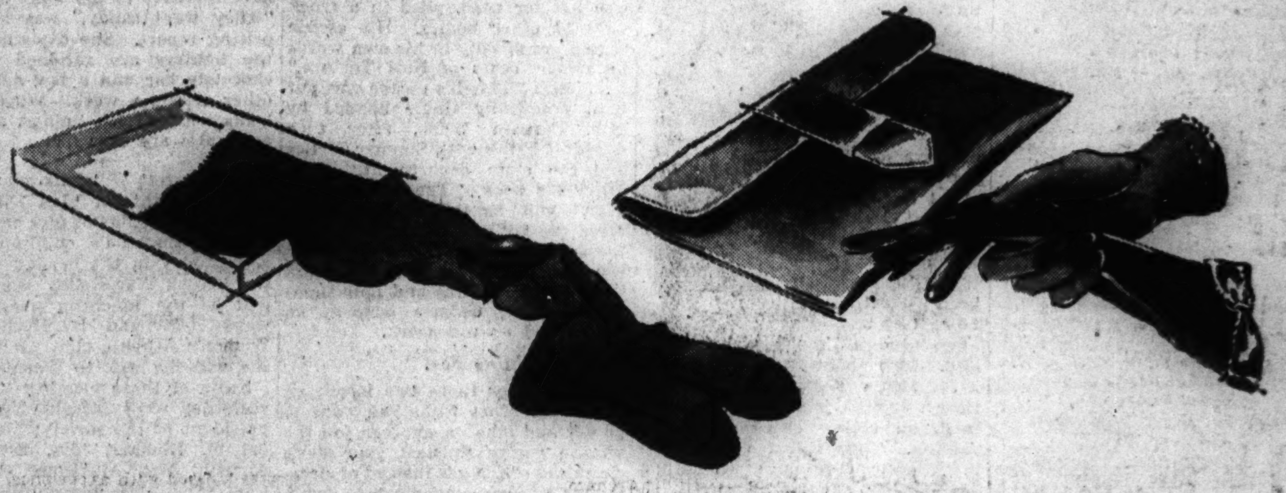

Saturday Review

Wise in its simplicity, dependable for day-in, day-out wear—Nelly Don's warm wool-and-rayon jersey. Soldier blue, black or brown. 12-20; 40-42. 12.95

Daytime Dresses, Third Floor.

Saturday Review

Prettiest "possibility" dress of the season . . . this figure-becoming draped basic. Jewel buckle. Brown, black, blue, green textured rayon crepe. 12-20. 17.95

Little Dress Shop, Fourth Floor.

Dress to follow the neon trail. Cascade side-draped skirt, and a neckline designed for jewelry. Black, purple, green, blue, rayon crepe. 12-20. 10.95

Budget Shop, Fourth Floor.

THE SUIT PUMP . . . sleek, neat Laird Schober's that flatter your foot, slim your ankles and take as much living as the suits you wear them with. Black or brown smooth calfskin with tailored buckle, wall toe. Pair, **9.95**

Shoes, Third Floor.

Saturday Review

Curly lamb lined topper with unusual detail. Snug over suits and casual dresses. Smart for town, country, campus. Red, brown, green wool. 12-18. 45.00 *plus tax*

Moderately Priced Coats, Fourth Floor.

Classic "Classic" . . . youth's joy of a dress the year 'round . . . a fly-front rayon gabardine. Action back. Lush hues: maize, red, brown, green. 9-15. 12.95

Junior Miss Shop, Fourth Floor.

CONSTANT COMPANION

jacket. Delight in its blouse and dress adaptability . . . in its wool and rabbit's hair warmth. Beige, luggage, green, coral, blue, black, purple. In sizes 40-44 its 6.95. Sizes 12-20. **5.95**

Little Money Blouse Shop, First Floor.

Chicago Daily Tribune
THE WORLD'S GREATEST NEWSPAPER
SATURDAY, SEPTEMBER 18, 1943.

SUPERIOR 0200 PUBLIC INFORMATION SERVICE
0260 SPORTS BULLETIN SERVICE
0100 WANT ADS GENERAL BUSINESS
3 Tribune phone numbers for FASTER SERVICE

PURDUE, MICHIGAN FACE SERVICE ELEVENS

MARQUETTE AT WISCONSIN; ILLINOIS VS. SEAHAWKS

STATE RIVALS BATTLE TODAY BEFORE 25,000

Stuhldreher Praises Team's Spirit.

Intra-State

WISCONSIN.		MARQUETTE.
Weber	L.E.	Benkendorf
Weiger	L.T.	Kramer
Meyer	L.G.	Holz
Lee	C.	Prodromus
Connor	R.G.	Enich
Esser	R.T.	Liss
Eulberg	R.E.	Combs
Calligaro	Q.B.	Vogt
McLaughlin	L.H.	Rudan
Kindt	R.H.	Copoulos
Piper	F.B.	Eigner

Referee—John Getchell [St. Thomas]. Umpire—Dal Marvil [Northwestern]. Field judge—Archie Morrow [River Falls]. Head linesman—Herb Steger [Michigan].

Radio broadcasts—WTMJ and WEMP, Milwaukee; WIBA and WHA, Madison.

BY WILFRID SMITH.
[Chicago Tribune Press Service.]

Madison, Wis., Sept. 17.—Wisconsin and Marquette meet in Camp Randall stadium tomorrow afternoon for the 19th game in their intrastate football rivalry. As the inexperienced Badger squad completed preparations today, attendance for the inaugural college game of the 1943 season was estimated at 25,000.

The crowd may exceed this figure, but if it doesn't, it already is ample evidence of the high regard Wisconsin folk have for the No. 1 college sport and, in particular, it also is an expression of loyalty to Coach Harry Stuhldreher and his players.

Our brief interview with Coach Stuhldreher today revived memories of his three weeks of labor at Northwestern's Dyche stadium where he prepared the College All-Stars for their smashing 27 to 7 triumph over the Washington Redskins, champions of the National Football league.

Stuhldreher Compares Squads.

There probably is no possibility Wisconsin's men can carry on at the 1942 pace when the Badgers won eight games, including a conquest of Ohio State, the Western conference champion, and in which they also tied Notre Dame. But Stuhldreher, an ardent believer in the value of intercollegiate football, pointed out a major point of comparison between his Wisconsin squad and the All-Stars.

"Our Wisconsin players have practiced with determination and to the limit of their abilities. These factors were fundamental in the All-Stars' recent victory. We hope this same attentiveness and industry will give Wisconsin a creditable eleven."

Team Lacks Experience.

Inexperience is particularly in evidence at three positions which will be manned by boys just entering the university. Another still has not completed his freshman year. Two positions have been assigned to Wisconsin sophomores and two others are allotted to sophomore transfer students. Pat Weber, a navy V-12 left end from Michigan Tech, and Paul McLaughlin, a transfer from Detroit university enrolled in the navy V-5 aviation program, are rated a step higher in knowledge, while the dean of the varsity is Len Calligaro, a versatile chap who once was a relief performer for Pat Harder.

McLaughlin is the left half, key position in the attack. Don Kindt is at right half. Sophomore Bob Piper, a 170 pounder from Elkhorn, Wis., is the full back. Ralph Weiger, a freshman at the University of Georgia last fall, will be at left tackle, with Clarence Esser, freshman from Central High school of Madison, at the other tackle position. John Eulberg from Portage, Wis., right end, and Bob Meyer from Chicago, left guard, are the other entering freshmen.

Ruth Silent on His Part in All-Star Baseball Trip

New York, Sept. 17 (AP).—Babe Ruth declined tonight to comment on the possibility that he might go overseas with the major league all-stars to entertain troops as proposed yesterday by Rep. Samuel Weiss of Pennsylvania.

In the WAKE of the NEWS

BY ARCH WARD.

THERE are no raucous cries of vendors in Ross field at the Great Lakes Naval Training station. . . . The 22,000 who will see the sailors in six football games there must do without hot dogs, coffee, peanuts, and other items so dear to the heart of the civilian sports fan while the action goes on. . . . The navy has its own canteens equipped to do a rushing business before and after the game. . . . Jimmy Thomson, golf's long distance swatter, has shed 18 pounds thru rigorous training in the coast guard. . . . Cleveland writers say that as soon as Al Milnar was traded by the Indians to the Browns he suddenly began throwing his fast ball, which he had discarded for some mysterious reason. . . . Gus Dorais, the Detroit Lions' new coach, has installed a three-way offensive which features the T formation, Notre Dame box, and short punt formation. . . . With the idea, perhaps, that some of the stuff should work. . . . Johnny Schulte, the New York Yankee coach, has cashed in $43,523 as his share of eight world series as player and coach. . . . And he never was a regular player in any of them. . . . Some people have all the luck. . . . Wasn't it Walter Johnson who pitched 17 seasons with the Senators before getting into a World series? . . . Frank Tincup, Seattle pitcher, and nephew of Ben Tincup, former big league hurler, was shot in the left shoulder by a shotgun when a youngster, which forced him to give up outfielding and turn to the mound. . . . Evidence of the magnetism of old time athletic heroes is the terrific nation-wide publicity given to Bronko Nagurski's impending return to the gridiron with the Bears.

Michigan and Montana, two of the few states which abandoned prep basketball tournaments last year, have reinstated them. . . . Eddie Hanyzewski, Chicago Cubs' pitcher, is 23 years old today, but he must feel older than that while he waits for his teammates to get him some runs. . . . Of 47 players on Ohio State university's football squad, only three are from other states. . . . There must have been some great oratory going on down south the other night when Billy Evans, president of the Southern association, said that Larry Gilbert, manager of the Nashville Vols, was to the minors what Connie Mack is to the majors. . . . George Calhoun, publicist of the Green Bay Packers, has done another slick job with the yearbook, which is full of information about the colorful pro football team.

Amusing Musings.

Sure is swell again to be staying awake nights from drinking too

much coffee instead of from wondering where the next cup is coming from. Art Kreitzer.

"Seek and ye shall find," quoth the sage. I'll bet the wise one never looked for an apartment or a maid. Adeline Skora.

* *

Do You Remember 'Way Back When:

Feminine smoking was confined to crones with clay pipes? S. G. Wick.

* *

Or Else!

If we're not to go hungry next winter,
They're warning us right and left,
We must can and preserve and thereby conserve,
Lest of foodstuffs we be bereft.

Come winter should there be a shortage,
'Twill help not a jot to complain,
In other words, "Put up or shut up,"
Is the OPA's warning refrain!
JAZBO of Old Dubuque.

* *

Daffynitions.

Telephone company—For whom the belles toil. Val's Big Brother.

Efficiency expert—Man smart enough to run your business and too smart to start his own. Bruce Caldwell.

Seen in the Papers.

From the Wilmette Life:

WANTED: GENERAL FOR FAMILY OF four. No heavy cleaning or laundry. Cab and carfare included. Call Winnetka 0000.

I don't suppose a sergeant would do. Happy the Operator.

* *

Modern Mother Goose Rhyme.

Jack Spratt could eat no fat,
His wife could eat no lean;
And so they joined the army
And ate the rationed bean.
—Mrs. Ella M. Bartlett.

* *

Pet Peeves.

To walk along and stumble, only to have some one say: "How did you like your trip?—Gertrude Archam.

Sinatra swooners.—Irresistible Irenee.

* *

The Wake Depends Upon Its Friends. Help! Help!

* *

Famous Last Words.

The Cubs have a right hander warming up.—Irving of Evanston.

The meaningless sign "Back in 10 minutes" and you've already waited an hour.—Smittee.

* *

Seven Come Eleven.

"The army has ordered 1,500,000 dice,"
So said a short news story.
When our soldiers get word of that,
They should be in their glory.

Yes, Uncle Sam's doing his best
To keep our boys well-equipped,
Because he's gambling all he's got
That they never will be whipped!
Carl Winfred Snyder.

* *

Sudden Thoughts.

Bread is supposed to be the staff of life, but judging from the way women, 'teen-agers, and oldsters are getting into factory work, most individuals favor the pay roll. J'Oshkosh.

The boys who were getting ready to dust off the old slogan, "Don't trade horses in the middle of the stream," now are wondering if there will be any stream. Lou Blish.

* *

My Share.

If I had a million dollars. . . . I know just what I'd do. . . . I'd put it all in war bonds . . . to see my country thru. . . . But I haven't got a million. . . . I'm just a working gal . . . but I'm buying bonds until it hurts . . . so our soldier boys won't fail. . . . Sometimes the going's a little tough . . . when I'd like to buy a dress . . . but I think of Johnny overseas . . . who may be in distress. . . . To Johnnie, Jim, and all the rest . . . my thoughts begin to roam . . . and more than any dress I see . . . I want those boys back home. . . . So I keep on buying war bonds . . . giving more than I can spare . . . and when the boys come marching back . . . I'll be glad I did my share. El Ef Gee.

Ten Years Ago Today—A crowd of 20,000 paid $52,000 to watch King Levinsky win a 10 round decision over Jack Sharkey in Comiskey park. . . . Rookie Les Tietje pitched the White Sox to a 4 to 3 victory over the Yankees.

IT'S A HIT!

The new Wake book is as popular as its predecessors. Those who got their copies in the first rush have breezed thru it's entertaining pages, and they like it from cover to cover. Every edition in previous years has been a sell-out, and indications are that this season's copies will all be snapped up. The price is 15 cents on the newsstands, 18 cents by mail, and 30 cents if it is to be sent directly overseas to some soldier, sailor or marine. Ask your newsdealer today for the

NEW WAKE BOOK

TWO NEW ILLINI FROSH ELIGIBLE FOR 2D START

Bray, Serpico Pass Examinations.

Youth vs. Age

ILLINOIS.		IOWA SEAHAWKS.
Srednicki	L.E.	Clement
Prymuski	L.T.	Carlson, Robt.
Palmer	L.G.	Carlson, Ray
Curry	C.	Jebb
Serpico	R.G.	Zeibarth
Forst	R.T.	Magel
Hazelett	R.E.	Dusenbury
Bujan	Q.B.	Williams
Bray	L.H.	Heinz
Grider	R.H.	Smith
Nemeth	F.B.	Hoppe

Referee—William A. Blake [Columbia college]. Umpire—Ray Firebaugh [Illinois]. Field judge—Meyer Morton [Michigan]. Head linesman—Paul Tangora [Northwestern].

Broadcast—WILL, WMBD.

BY MAURICE SHEVLIN.
[Chicago Tribune Press Service.]

Champaign, Ill., Sept. 17.—Practically the same green Illinois team which lost its first game of the season last Saturday to Camp Grant's soldier eleven will take the field tomorrow in Memorial stadium against the mature and veteran assemblage of Seahawks from the Iowa pre-flight school but—and here's the joker—Coach Ray Eliot says his youngsters haven't made too much progress during the week.

That's the way old gloomy Gil Dobie used to put it before each game his great Cornell elevens played—and won. However, Dobie's famed outfits were composed of athletes blessed with experience, a commodity Eliot's squad does lack. Only one or two who will get in the Illinois lineup tomorrow ever have played in a college game before this season.

Army Gets Full Back.

Eliot will use the starting lineup that faced the Warriors last week and surprised the Illini followers by holding the rugged soldier eleven to a 23 to 0 victory. That is, it will be the starting eleven with the exception of full back, where Eddie Nemeth, freshman, who reports for army duty after the game, will start.

Then, too, there are Eddie Bray and Ralph Serpico, two of the freshmen declared ineligible before last week's game. They were passed by the faculty tonight after having taken examinations this morning and will replace Left Half Eddie McGovern, a sophomore, and Right Guard Art Gerometta, another freshman, in the starting lineup.

Bray who weighs 151 pounds, and Serpico, a rugged individual, are held in high regard by the Illinois coach, who will welcome their aid against the Cadets.

Sixty Seahawks Due.

Jim Srednicki, freshman, and John Hazelett, navy V-12 junior, will be at the ends; Bob Prymuski, sophomore who has been named captain for today's game, and Larry Forst, another sophomore, will be at the tackles; Ralph Palmer, senior, and Serpico, freshman, guards; Jack Curry, freshman, center; George Bujan, sophomore, quarter back, and Bray, freshman, and Sam Girdler, sophomore, will be the starting half backs.

The Seahawks, some 60 strong, with Coach Lt. Don Faurot, late of the University of Missouri Big Six Tigers at their head, are due in Champaign tomorrow morning.

College Football

LAST NIGHT'S RESULTS.
Georgia, 35; Presbyterian, 7.

GAMES TODAY.
Iowa Seahawks at Illinois.
Michigan at Camp Grant.
Purdue at Great Lakes.
Marquette at Wisconsin.
Miami [O.] at Indiana.
Western Michigan at Central Michigan.
Cape Girardeau at Indiana State.
Camp Le Jeune at Duke.
Newberry at Fort Jackson [N. C.].
Bucknell at Cornell.
Rochester at Yale.
Villanova at Muhlenberg.
Bates at New London coast guard.
West Virginia Tech at Rio Grande.
Ohio Wesleyan at Bowling Green.
No. Texas Aggies vs. Southwestern.

THEY'LL SPARKLE IN NEW SUITS

Half Back Steve Juzwik of Notre Dame (left) is expected to shine for the Bluejackets today as he did for the Irish in other seasons when the sailors meet Purdue at the Great Lakes Naval Training station. Fred Negus (right), former Wisconsin star, will play at center today for Michigan's Wolverines when they battle Camp Grant in Rockford.

GROVE AND SOX TOP BROWNS, 2-1

Cuccinello's Fly Scores Curtright in 8th.

(The Cardinals defeated the Cubs, 2 to 1, in St. Louis last night. Story on page 21.)

BY IRVING VAUGHAN.

The White Sox shook off the sixth place menace, at least temporarily, last night by doing just a little more scoring than the St. Louis Browns before a neat little crowd of 2,504 cash patrons. The customers didn't get much return in the shape of extensive bat work but did see Orval Grove put on a series of thrilling escapes that enabled him to register his 12th victory of the year. The score was 2 to 1, thanks to some pinch blows by Ralph Hodgin and Luke Appling, the league pacemaker.

Grove liked trouble so well he was seldom without it. Once he was nicked for a triple with none out. Another time there was an enemy member on third with none out. Twice the Browns built up a full house, once with one out. None of these threats materialized, a matter of deep regret for Denny Galehouse, who held himself in a 1 to 1 tie until Appling took off after him in the eighth.

Curtright Starts It.

The winning eighth started with Guy Curtright drawing the third pass issued by the Brownie mound expert. Mr. Appling was feeling pretty good, having singled in one of his three previous appearances but he made himself feel even better by doubling to right, Curtright stopping at third. Hodgin, who had upset Galehouse when the Sox tied it in the sixth, was purposely passed, filling the bags. Tony Cuccinello then was employed as pinch man for Don Hanski, Joe Kuhel's understudy, and Tony supplied a fly ball on which Curtright legged it for home.

One of Grove's many escapes from embarrassing situations came just before he was shoved out of the shutout class in the sixth. Al Zarilla opened the inning with a booming smash to right center but the agile Wally Moses scooted over and committed a one handed burglary. George McQuinn beat out a slow roller which Mike Tresh ignored, thinking it would turn foul, and Chet Laabs promptly doubled to score McQuinn.

Miscue Aids Sox.

The Sox required the assistance of a miscue by Galehouse to tie the count in their half. Thurman Tucker singled with one out and was safe at second when Galehouse threw wild trying for a force play on Curtright's tap. Appling hit one as far as Gutteridge, who threw to Stephens to kill off Curtright. This put the proposition up to Hodgin, who solved it by singling over short, Tucker counting. Hanski followed with a line drive but Stephens grabbed it.

Just Enough

CHICAGO.	AB	R	H	RBI	P	A	E
Moses, rf	4	0	1	0	2	0	0
Tucker, cf	4	1	1	0	1	0	0
Curtright, lf	3	1	1	0	1	1	0
Appling, s	4	0	2	0	2	3	0
Hodgin, 3b	3	0	1	1	0	3	0
Hanski, 1b	3	0	0	0	8	1	0
Kuhel, 1b	0	0	0	0	1	0	0
*Cuccinello	1	0	0	1	0	0	0
Webb, 2b	4	0	1	0	5	2	0
Tresh, c	2	0	1	0	7	0	1
Grove, p	3	0	1	0	0	2	0
	31	2	9	2	27	13	0

ST. LOUIS.	AB	R	H	RBI	P	A	E
Gutteridge, 2b	5	0	2	0	1	3	0
Zarilla, rf	4	0	1	0	1	0	0
McQuinn, 1b	3	1	1	0	9	1	0
Laabs, lf	3	0	2	1	1	0	0
Stephens, ss	3	0	0	0	3	0	0
Byrnes, cf	4	0	0	0	1	0	0
Christman, 3b	4	0	1	0	1	1	0
Ferrell, c	3	0	1	0	7	3	0
Galehouse, p	2	0	1	0	0	0	1
‡Schultz	1	0	1	0	0	0	0
§Clary	0	0	0	0	0	0	0
	†33	1	10	1	24	8	1

*Batted for Hanski in eighth.
†Chartak batted for Ferrell in ninth.
‡Batted for Galehouse in ninth.
§Ran for Schultz in ninth.

St. Louis	000	001	000—1
Chicago	000	001	01*—2

Sacrifices—Galehouse, McQuinn. Two base hits—Laabs, Appling. Three base hits—Gutteridge. Stolen bases—Laabs, Appling. Double plays—Webb [unassisted], McQuinn to Stephens to McQuinn; Ferrell to McQuinn. Left on bases—St. Louis, 9; Chicago, 9. Struck out—Galehouse, 6; Grove, 4. Bases on balls—Galehouse, 4; Grove, 2. Hits—Galehouse, 9 in 9 innings; Grove, 10 in 9. Time—1:59. Umpires—Rue, Hummers, and Weafer. Attendance—2,504.

Montgomery Is Ailing; Delay Jack Bout Again

New York, Sept. 17 [Special].—The Bob Montgomery-Beau Jack lightweight match scheduled for Madison Square Garden Oct. 4, was postponed for the second time today when physicians advised Montgomery not to enter a gym for another two weeks. Promoter Mike Jacobs then set the new date for the battle—Nov. 19.

McSpaden, Schloss Defeat Byrd, Gibson in Benefit

Baltimore, Md., Sept. 17 (AP).—Harold [Jug] McSpaden, Tam o' Shanter Open champion, teamed with Irvin Schloss, Baltimore pro, to beat Sammy Byrd, Victory Open king, and Andy Gibson of Baltimore, 2 up, today in an 18 hole match arranged for the benefit of the Red Cross.

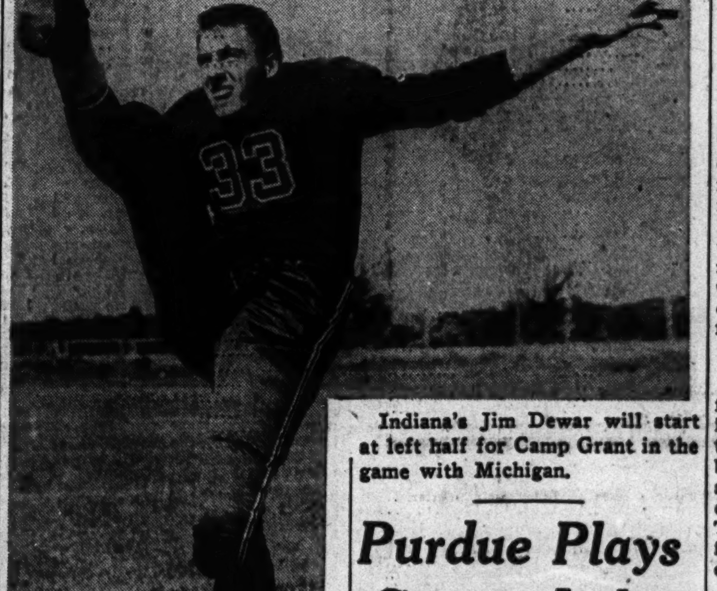

Indiana's Jim Dewar will start at left half for Camp Grant in the game with Michigan.

Purdue Plays Great Lakes Eleven Today

A Test for Two

GREAT LAKES.		PURDUE.
Schwarting [Tex.]	L.E.	Buscemi [Illinois]
Perpich [Georgetown]	L.T.	Kasap [Illinois]
Letlow [Gr'n Bay]	L.G.	Barwegen [Purdue]
Saban [Indiana]	C.	De Filippo [Fordham]
Bertagnolli [Chicago Cards]	R.G.	Agase [Illinois]
Badaczewski [W. Reserve]	R.T.	Genis [Illinois]
Pirkey [E. Tex.]	R.E.	O'Keefe [N. Dakota]
Anderson [W. Reserve]	Q.B.	Darr [Missouri]
Jones [Texas]	L.H.	Dubicki [Shurtleff]
Juzwik [N.D.]	R.H.	Rose [Purdue]
Roskie [So. Caro.]	F.B.	Butkovich [Ill.]

Referee—Lyle Clarno [Bradley]. Umpire—Ernie Vick [Michigan]. Field judge—Lloyd Larson [Wisconsin]. Head linesman—J. J. Lipp [Chicago].

Radio broadcast—WMAQ.

BY CHARLES BARTLETT.

Purdue's Boilermakers, suspected in the pre-season guessing as one of the teams which may have profited by the installation of a military training program, will have their first 1943 opportunity to prove themselves at 2 o'clock this afternoon, when they kick off against Great Lakes' Bluejackets before an audience of 22,000 sailors at Ross field on the naval training station grounds.

Coach Elmer Burnham and his staff didn't have much occasion to howl the traditional "Bully for Old Purdue!" during a sorry 1942 season which produced one victory in nine games, and that a skimpy 7 to 6 decision over Northwestern. The second war time season, however, has resulted in a happy transformation in the talent department on the Lafayette campus. Proof of this improvement was revealed in the traveling squad of 42 players which checked into the Edgewater Beach hotel headquarters last night. The troupe consisted of 26 marine V-12 men, nine civilians, and seven men from the Purdue navy unit.

Purdue Seeks Revenge.

The visitors have more incentive than merely bettering their 1942 performance. There will be a revenge motif to this afternoon's doings extending back to World War I. 'Twas on Nov. 30, 1918, that a Boilermaker team first ran into a Great Lakes eleven on Northwestern field in Evanston. The Bluejackets of those days, numbering such gents as George Halas, Charley Bachman, Paddy Driscoll, and Jimmy Conzelman, sent the collegians back to Lafayette with a 27 to 0 spanking. Last year Buce Smith and his mates of the Great Lakes team were just gathering full steam when they encountered Purdue on the latter's own field, and had little

[Continued on next page, column 4.]

NEW WOLVERINE EDITION OPENS WITH WARRIORS

11,000 to See Battle in Rockford.

Michigan Flavor

MICHIGAN.		CAMP GRANT.
Smeja	L.E.	[Huber[N. D.]
Hanzlik	L.T.	Maloney [Temple]
Gallagher	L.G.	Orlando [Colgate]
Negus	C.	Goldsmith [K. S. T.]
Kraeger	R.G.	Bergner [Marq.]
Pregulman	R.T.	Zimmy [Indiana]
Renner	R.E.	Goldman [Reds's]
Wiese	Q.B.	Neri [Bears]
Hirsch	L.H.	Dewar [Indiana]
White	R.H.	Storti [Stout I.]
Daley	F.B.	Clatt [N. D.]

Coaches—H. O. [Fritz] Crisler, Michigan; Charles Bachman, Camp Grant.

Radio broadcasts — WBBM, Chicago; WROK, Rockford; WWJ, Detroit; Columbia Broadcasting system and Blue network.

BY EDWARD PRELL.
[Chicago Tribune Press Service.]

Rockford, Ill., Sept. 18.—Michigan's football team, which this season partly belongs to Wisconsin, will open its campaign tomorrow in Illinois. Four of the 11 Wolverines who will line up against Camp Grant's Warriors were members of the Badgers last fall.

The game, Michigan's first, is the perfect example of war time football with loyalties slightly askew. Their soldier rivals are coached by Charley Bachman, an old Wolverine foe when times were normal. Bachman, with no team to coach at Michigan State, was engaged early this week as civilian coach at nearby Camp Grant. And Camp Grant has players from almost every part of the nation, including former professionals.

Play for Exclusive Gathering.

This unique gridiron cast will perform before only 11,000 spectators in the 15th Street stadium, where the Rockford high schools play football. Five thousand tickets were sold to civilians and the remainder distributed among the service men. The game's sponsors may find room for a few hundred more spectators on the field.

Michigan is the most talked about team in the Western conference, largely because of the windfall which came from Wisconsin when several of the Badgers and stars from other schools were sent to Ann Arbor as marine and navy trainees. The Wolverines are playing their first of nine games. Their opponents opened last Saturday in Champaign with a 23 to 0 victory over Illinois.

Use Notre Dame System.

Bachman has made only slight revisions in the Warriors' style of play, inasmuch as they were using the Notre Dame system, which he teaches.

Michigan, with a strong representation of bonafide Wolverines, plus the overflow of Wisconsin talent, does not relish pre-season predictions that it will be the strongest college team in the nation. Coach Fritz Crisler and other spokesmen insist the team is weak at tackle and end, and does not have the all-over depth in personnel which goes with a great football team. Camp Grant's reserve strength also is of doubtful quality.

Each team has the men to put on a great offensive show. Bob Wiese, who led Michigan in ground gaining as a full back last year, has been shifted to quarter back, a move which installed Minnesota's Bill Daley at full back. Wiese was moved to quarter back to make up for a deficiency there. He is backed up by Jack Wink, who was Wisconsin's regular quarter back last season. At left half is Elroy Hirsch, the Badgers' 1942 sophomore sensation. Capt. Paul White, a true son of Michigan, completes the starting back field at right half.

Major Leagues

AMERICAN LEAGUE.

	W.	L.	Pct.	G.B.
New York	88	50	.638	....
Washington	78	63	.557	11
Cleveland	73	64	.533	14½
Detroit	72	66	.522	16
CHICAGO	68	69	.497	20½
St. Louis	65	72	.474	22½
Boston	62	76	.449	26
Philadelphia	44	91	.326	42½

YESTERDAY'S RESULTS.
Chicago 2; St. Louis 1
Washington 6; New York 3
Detroit 2; Cleveland 1
Philadelphia-Boston; not scheduled.

GAMES TODAY.
St. Louis at Chicago. Boston at Philadel.
Detroit at Cleveland.
Only games scheduled.

NATIONAL LEAGUE.

	W.	L.	Pct.	G.B.
St. Louis	92	44	.676	....
Brooklyn	75	62	.547	17½
Cincinnati	74	62	.544	18
Pittsburgh	74	68	.521	21
CHICAGO	61	73	.455	30
Boston	59	75	.440	32
Philadelphia	60	77	.438	32½
New York	51	85	.375	41

YESTERDAY'S RESULTS.
St. Louis 2; Chicago 1
Pittsburgh 1; Cincinnati 0
New York 6; Brooklyn 4

GAMES TODAY.
Chgo. at St. L. [2]. Brkln. at New York.
Phila. at Boston [2].
Only games scheduled.

MOON MULLINS

ROUTE RUNNERS MEET TODAY IN AUTUMN STAKE

Rounders Favorite in $5,000 Hawthorne Event.

BY HOWARD BARRY.

The best route runners remaining in the Chicago area will race today in the $5,000 Autumn handicap at Hawthorne. Rounders, winner of the $50,000 Stars and Stripes handicap during the Arlington meeting, will undertake to defend his prestige against nine rivals which include Beautiful II., Daily Trouble, Take Wing, Samborombon, and other speedy performers.

Racing Secretary W. R. Dahlstrom has alloted top weight of 124 pounds to Rounders. When this horse won the Stars and Stripes he had his favorite kind of footing—a swampy track—and his task today will be considerably difficult if he performs on dry running strip. Once since his victory in the rich handicap he won in impressive fashion but that also was on a muddy track.

Whiting to Ride Rounders.

Lyle Whiting, who led the jockeys during the Lincoln Fields spring meeting at Hawthorne, will be aboard Rounders today. During this meeting also Whiting is engaged in a close struggle for top honors, his most formidable opposition coming from Tony Skoronski, Freddie Smith, and N. L. Pierson.

Beautiful II., a star of the turf course during the racing at Washington Park, is expected to be one of the stronger contenders this afternoon. Daily Trouble and Samborombon have won impressively in recent weeks and have given indications they are now in top form.

Burgoo Maid Has Job.

Burgoo Maid, a 3 year old filly which has a victory over Mar-Kell in a stake race to her credit, will accept the formidable assignment of running against handicap veterans today. She has been given 107 pounds.

Ball Player, which won consistently during the Detroit meeting, will try conclusions with the Chicago horses. Another contender will be Take Wing, which pops up with a dangerous threat from time to time. He hasn't been going any too well lately, however.

Service Men Also Plagued by Shell Need

BY BOB BECKER.

Men in the service who are stationed in this country are just as baffled by the shotgun ammunition situation [under the control of the WPB] as civilians who are scrambling around trying to get their No. 6 certificates filled out as the opening move toward the possible purchase of one box of shotgun shells.

This department is getting letters from the boys in uniform asking if they are to fill out a special WPB certificate or if they are to use the same certificate as that filed by civilians. Men in uniform fill out certificate No. 6. There is no special order blank for them.

Letter from Soldier.

Yesterday the following letter came from 1st Lt. W. L. K. of the infantry who is at Fort Knox. He wrote:

"I am in receipt of a copy of an article you wrote on the shell situation. I am wondering if the few service men who may get a day or two hunting have been heard from.

"We, here in the armored command, find the thought of bagging a few quail or ducks with a tommy gun rather incongruous. And we find no place to even apply for a single box of shells. . . . Those of us engaged in training men can use a little relaxation from our jobs and what else is recreation to a hunting man except hunting?

"I've heard many amusing situations arising from the quest for shells here. The funniest is an ad I saw offering three boxes of 12 gauge shells together with a single shot shotgun for $55.

"Success in your fight for the civilian hunter. However, with the man power shortage to harvest crops, maybe a divine providence has increased the duck population to do the job."

No Provision Made.

We're sorry the WPB didn't make provisions for men in service to obtain a few shells for their recreational hunting. But as far as we can learn they're in the same fix as the civilian, and they have to fill out certificate No. 6 in order to buy one box of shells.

JOCKEY BARNEY SERIOUSLY HURT AT HAWTHORNE

Jockey Lawrence Barney, thrown from his mount, Meandyou, in yesterday's sixth race at Hawthorne was reported still unconscious late last night at the Bethany hospital. Barney is believed to have suffered severe head injuries. Meandyou, erratic thorobred owned by J. D. Weil, bolted to the outside fence as the field was going into the far turn.

Hawthorne stewards last night said they planned to bar Barney's mount for the duration of the meeting. Meandyou had figured in a similar episode at the Washington Park meeting, tho no one was hurt on that occasion. Nearing the finish line Meandyou was leading by several lengths when he headed for the outer rail, letting five other horses go past him. Bolus won the race by a half length over Chipmunk, with Mixer third.

HAWTHORNE HANDICAPS

[Track fast.]

FIRST RACE—Purse $1,200, claiming, 3 year olds and up, 6½ furlongs:

Horse.	Wt.	P.P.	Jockey.	Odds.
Shasta Man	113	4	No boy	5-2
David B. Jr.	107	5	No boy	4-1
Jackorack	118	1	No boy	7-2
Merry Marine	112	2	Martin	6-1
Orchard Run	115	3	No boy	10-1
Mon Flag	107	6	Fielding	6-1
Tetra Gal	115	7	No boy	10-1
Bar Willow	107	8	No boy	12-1
Wolf Creek	110	9	Warren	10-1
Black Mark	104	10	Skoronski	10-1
Brown Mate	110	11	Wegrzyn	4-1
Ariel Bird	109	12	No boy	6-1
Listing	107	13	No boy	6-1
After School	112	14	No boy	8-1
Wild Oats	115	15	Martin	10-1
Cincinnatus	107	16	No boy	10-1
Short Shrift	105	17	No boy	6-1
Distant Isle	115	18	No boy	4-1

SECOND RACE—Purse $1,200, maidens, 2 year olds, 6 furlongs:

Observer	118	8	Fielding	7-2
Dog Blessed	115	7	Keiper	5-2
Bolo's Choice	118	13	Martin	4-1
Victory Fleet	118	1	No boy	6-1
*The Man	118	2	Martin	4-1
Valdina Zenith	118	3	No boy	10-1
Capt. Eddie	118	4	No boy	6-1
Coley Bay	113	5	No boy	6-1
Black Shot	118	6	No boy	10-1
Pari Brazen	118	9	Warren	10-1
Stoogie	115	10	Boucher	12-1
Say Sandy	115	11	No boy	10-1
Flying Doug	118	12	Martin	12-1
*Best Birthday	118	14	Balaski	4-1
Restoration	118	15	Skoronski	10-1
Twixt	118	16	No boy	12-1
Long Ago	115	17	No boy	15-1
Beau Wolf	118	18	Barney	10-1

*Entry.

THIRD RACE—Purse $1,300, claiming, 4 year olds and up, 1⅛ miles:

Chattnan	112	1	Boucher	4-1
Jeffersontown	107	5	No boy	5-2
Star Cress	112	3	No boy	6-1
Spiteful	111	2	Wegrzyn	10-1
Margo G.	116	4	Lowe	10-1
Charming	106	6	Gillespie	6-1
Eleventh Hour	104	7	Fielding	6-1
Maepeace	112	8	Pierson	4-1
Chocolate Maid	112	9	Skoronski	10-1
Flying Hostess	112	10	Burns	10-1

FOURTH RACE—Purse $1,400, allowances, 2 year olds, 6 furlongs:

What a Play	115	6	No boy	6-1
Snack	112	1	No boy	7-2
Nelson Dunstan	115	4	No boy	5-2
Fulmar	112	2	No boy	6-1
Okana	109	3	Luce	10-1
Papaloi	114	5	Warren	6-1
Arnel	108	7	No boy	6-1

FIFTH RACE—Purse $1,500, 3 year olds and up, 6 furlongs:

†Overdrawn	113	4	No boy	8-5
Harvard Square	116	5	Martin	5-2
Sales Talk	111	2	No boy	7-2
†Samborombon	111	1	No boy	8-5
Marion Collins	107	3	No boy	4-1
Bolotie	105	6	No boy	10-1
Jois	113	7	Skoronski	6-1

†Entry.

SIXTH RACE—Purse $5,000 added, Hawthorne Autumn handicap, 3 year olds and up, 1 1-16 miles:

Rounders	124	3	Whiting	8-5
Beautiful II.	118	7	No boy	2-1
Ball Player	114	5	Keiper	12-1
Samborombon	112	1	No boy	8-1
Burgoo Maid	107	2	Burns	6-1
Take Wing	111	4	No boy	8-1
Daily Trouble	113	6	Balaski	6-1
Shot Put	106	8	No boy	15-1
Bold Chance	109	9	No boy	15-1
Parasang	108	10	Warren	15-1

SEVENTH RACE—Purse $1,700, claiming, 3 year olds and up, 6½ furlongs:

The Finest	116	6	Keiper	6-1
Martian	114	3	No boy	7-2
Burgoolette	106	1	No boy	4-1
Zig Zag	114	2	No boy	6-1
Blue Pom	114	4	Burns	4-1
Super Justice	111	5	Skoronski	6-1
Snow Fly	105	7	Skoronski	10-1

EIGHTH RACE—Purse $1,200, claiming, 3 year olds and up, 1 1-16 miles:

Idle Sun	106	10	Skoronski	5-2
Tartarus	117	12	No boy	12-1
Displayer	117	5	No boy	7-2
Valdina Marge	112	1	No boy	10-1
Sweet Story	114	2	No boy	6-1
Kokomo	111	3	McLeod	10-1
Frou Four	102	4	No boy	10-1
Valnor	108	6	Burns	4-1
Might Step	106	7	Fielding	6-1
Prince o' Mars	111	8	Martin	10-1
Riseaboveit	117	9	Pierson	10-1
Lupie	111	11	Whiting	10-1
Little Bolo	114	13	No boy	10-1

NINTH RACE—Purse $1,200, claiming, 3 year olds and up, 1⅛ miles:

Gay Hour	116	1	No boy	10-1
Pinch Hitter	111	12	Warren	6-1
Whiscendent	112	7	No boy	10-1
Pimlico Polly	116	2	No boy	10-1
Jungle Moon	114	3	No boy	12-1
Pennsburg	106	4	Warren	12-1
South Bound	111	5	Martin	10-1
Iron Works	105	6	Boucher	6-1
Van Man	111	8	No boy	10-1
Doug Brashear	111	9	Whiting	12-1
Sign	108	10	No boy	10-1
Some Count	106	11	Fielding	12-1
Tom's Ladd	111	13	No boy	10-1
Guayamas	111	14	No boy	12-1
Nancy's Baby	112	15	No boy	10-1
Courtil	110	16	No boy	10-1
Manila Bay	112	17	No boy	10-1
Three Sands	106	18	Wegrzyn	10-1

NARRAGANSETT ENTRIES.

FIRST RACE—Purse $1,200, claiming, 3 year olds and up, 6 furlongs:

*Rebbina	108	Trimmed	110
Witness Stand	109	Centuple	116
*Ring Leader	108	Master Pete	105
Dainty Ford	110	Eight and Six	110
War Gleam	108	Tommy Whelan	113
Last Frontier	110	Signal Corps	111
*Halcyon Lass	97	Lady Insco	110
*Omaha Mike	106	After Dinner	107

SECOND RACE—Purse $1,200, claiming, 3 year olds and up, 6 furlongs:

*Colleen M.	99	*Argos	104
Total Victory	104	*Big Chance	107
Valdina Rocket	104	All Free	115
*Brave Sir	104	Hy Cop	112
Gay Flight	110	Star Goo	107
Flick	106	Journey On	118
*Flag Orland	110	Mandate	109
Pilot Boat	112	Primarily	112

THIRD RACE—Purse $1,800, 2 year olds, 1 mile and 70 yards:

Sustina	103	*Espose	98
†Fresh As Paint	114	†Linwood Jim	111
Silver Sign	106	Bonnie Myth	108
Psychic Rate	111	*Early Winter	101
Door Yock	113	Fall Brook	111

†Entry.

FOURTH RACE—Purse $1,400, claiming, 3 year olds and up, 1 1-16 miles:

Fancy Free	111	Bostee	113
Celaeno	113	*War Reward	111
Roman Nymph	106	*Light Landing	104
Star Whiz	116		

FIFTH RACE—Purse $1,800, claiming, 3 year olds and up, 6 furlongs:

*Boy Baby	111	Challomine	111
War Result	116	Burgaway	113
Icy Stream	111	Bingo Bridget	113
Eric Knight	114		

SIXTH RACE—Purse $25,000, the Narragansett special stakes, 3 year olds and upward, 1 3-16 miles:

Sun Again	114	Incoming	100
Salto	104	†Bankrupt	104
†Bolingbroke	116	Shut Out	118
Air Master	100	Anti Climax	110
Thumbs Up	122	Market Wise	124
Apache	120		

†Entry.

SEVENTH RACE—Purse $1,600, claiming, 3 year olds and up, 1⅛ miles:

Connachta	110	Abyssinia	108
†White Hope	116	Midnight Ride	110
‡Still Pond	109	Belmike	110
*Skipper Z.	105	His Highness	113
*Allergic	111	Rest a While	116
*Beauty Blen	108	†Hidden Ace	106
‡Flange	109		

†Entry. ‡Entry.

EIGHTH RACE—Purse $1,200, claiming, 3 year olds and up, 1⅛ miles:

Josie's Pal	110	Buckboard	113
Oakmont	113	Zoroastra	110
*Richestan	105	Winged Phariah	113
Valdina Tout	113	*Fair Fighter	108
*Majorette	105	Mellow	110

NINTH RACE—Purse $1,200, claiming, 3 year olds and up, 1 3-16 miles:

*Veris	108	Guardsman	113
Rambunctious	116	Cross Tide	116
Herod's Pilate	113	Jessie Gladys	110
Tarantula	116	*Mack's Arrow	108
Tamlin	109	*Canterbrun	108
*Liberty Cap	111	Still Gallant	113
I Bid	113	*Gay Chic	108
Misting	110		

AQUEDUCT RESULTS.

FIRST RACE—Purse $2,000, claiming, 2 year olds, 7 furlongs:
Mad Anth., 119; Atk'son 12.00 6.50 3.20
J. J. Lynch, 115; Hazlett 8.10 3.60
Raw Recruit, 110; K'land 2.40
Time, 1:26 3-5. Docdonough, Magic Heels, Sutton Place, More Wine ran.

SECOND RACE—Purse $1,800, claiming, 3 year olds and up, 7 furlongs:
Diah, 112; Pascuma 10.70 6.20 4.00
Miss Defense, 107; Goggi 13.60 8.90
Yolandita, 116; Snider 7.20
Time, 1:27 1-5. Hi Fy, *Admiral Jim, *Hokum, Amapola Pomp, Spalpeen, Lilson, Lance Bearer, *Sergeant Bob, Chinese Sis, Grey Squire, Wayuma ran. *Field.

THIRD RACE—Purse $1,800, the Chenango steeplechase, claiming, 3 year olds and up, about 2 miles:
Pico Blanco II., 138; Scott 9.90 5.20 3.10
Danny Deever, 135; Cruz 5.80 3.30
Tioga, 145; Burns 2.90
Time, 3:55 1-5. Flat Lance, Eremon, Rougemont ran.

FOURTH RACE—Purse $1,800, claiming, 3 year olds and up, 6 furlongs:
Bay Carse, 118; Brooks 25.10 9.20 4.60
Pompa Negri, 108; Jemas 6.00 3.40
Amperage, 108; Kirkland 2.90
Time, 1:18. Recognize, Freelands Lad, Bottle Imp, Roman Flag ran.

FIFTH RACE—Purse $2,500, the Beasel, allowances, 2 year old fillies, 6 furlongs:
Doggone, 113; Atkinson 7.30 3.90 3.20
Peppy Miss, 114; Kirkland 3.80 3.10
Chic Shirley, 116; Skelly 5.50
Time, 1:12 2-5. Vienna, Reimburse Me, Velvet Glove ran.

SIXTH RACE—Purse $2,500 added, the Nellie Bly handicap, class C fillies, 3 year olds, 6 furlongs:
Esterita, 115; Longden 8.70 4.40 3.20
Free Air, 108; Skyrm 8.70 4.00
Spark. Maid, 122; Atkinson 3.00
Time, 1:12 3-5. Love o' Maud, Wise as You, Fair Weather ran.

SEVENTH RACE—Purse $2,300, maiden 3 year olds and up, 1 1-16 miles:
Tack Room, 110; Atkinson 4.60 3.20 2.40
Satin Nose, 110; Renick 18.10 5.70
Goo Goo, 110; Longden 2.80
Time, 1:48 1-5. Chictil, Little Flyer, Mine Finder ran.

EIGHTH RACE—Purse $2,300, claiming, 3 year olds and up, 1⅛ miles:
Don Juan II., 121; Atk'n 12.30 6.40 3.60
Mark, 114; Gerlock 6.40 3.70
Total Eclipse, 116; Kidk'd 2.70
Time, 1:53. Resolute II., Rath Ronan, Capt. Caution ran.

CHANGE IN SCHEDULE.

West Virginia has replaced Michigan State on the Penn State football schedule. The game will be played Oct. 30 at Penn State.

QUICK RELIEF
for Tired, Aching Muscles
Banish that "all-worn-out" feeling, due to hard work or exercise, the way star athletes do. Rub a little Andy Lotshaw All-Purpose Body Rub over shoulders, back, arms, legs, feet. Notice how soothing oils help you get *deep action*—right into painful areas. This action helps stimulate circulation, and relieve that achy, tired feeling—in a hurry! Try it today! At drug, dept., and 10c stores.
ANDY LOTSHAW
All-Purpose Body Rub

Daily Doubles

HAWTHORNE.
Circus Wings and Layout $31.40

NARRAGANSETT.
Fettacairn and Key Largo $79.20

AQUEDUCT.
Mad Anthony and Diah $63.90

AQUEDUCT ENTRIES.

FIRST RACE—Purse $1,800, claiming, 2 year olds, 7 furlongs:

*Tidy Reward	111	Omaloo	115
Supper Dance	115	†Hay Burner	108
Ankylos	120	Mark Omen	111
*Scotch Mound	112	*‡Wood Spirit	108
*Entertainment	106	Amalka	113
Vare	117	*Close Up	104
Campanula	117	Whippet	115
Evzone	111	*Challengette	107
*†All White	112	*Persiflage	113
*‡Ellen's Chance	115		

†Entry. ‡Entry.

SECOND RACE—Purse $1,800, allowances, 3 year olds and up, 6 furlongs:

*†Lovely Del'es	109	Shipmate	111
Blue Melody	108	My Zaca	113
*Gran-Cosa	101	Happy Lark	117
*Sun Ginger	103	Saku	111
What Not	109	Hearts Entwine	115
*‡Buzalong	107	†Psychiatrist	111
Adventurous	116	Direction	106
*Dark Mischief	104	*Cleo Louise	106
*Witchwater	102	*‡Marasuf	113

†Entry. ‡Entry.

THIRD RACE—Purse $2,300, allowances, 3 year olds and up, about 1 1-2 miles over hurdles:

*†Boojum II.	153	†Nayr	150
*Hallow Gold	132	Blue Nose	136
†Flying Tiger	131	‡Harford	131
*‡Kennebunk	144	*†The Beak	145

†Entry. ‡Entry.

FOURTH RACE—Purse $2,300, allowances, the El Chico, 2 year olds, 7 furlongs:

†Seeing Eye	120	†Wild Rice	116
Triplicate	116	Plucky Raider	120
*Sweeping Time	115	Aloraye	120
Free Lance	116		

†Entry.

FIFTH RACE—Purse $5,000 added, the Stony Brook claiming stakes, 3 year olds and up, 1 1-4 miles:

Flaught	119	Birch Rod	115
Tedious	110	Top Reward	103
Oatmeal	108	Tack Room	100

SIXTH RACE—Purse $25,000 added, the Beldame handicap, 3 year olds and up, 1 1-8 miles:

Good Morning	110	Brittany	105
Bonnet Ann	112	Mar-Kell	126
Night Glow	108	Dark Discovery	108
Stefanita	116	Vagrancy	122
†Who Me	98	Barbara Childs	120
La Reigh	105	†Askmenow	119

†Entry.

SEVENTH RACE—Purse $2,500 added, the St. Valentine handicap, class C, 3 year olds and up, 5 1-2 furlongs:

Fire Warden	122	Equistar	112
Henry Knight	109	Sassy Lady	112
Mighty Master	112	Happy Note	122
Breezing Home	112		

EIGHTH RACE—Purse $1,800, claiming, 3 year olds and up, 1 1-8 miles:

Kitchie Manitou	111	Prima Donna	113
Bob's Boys	114	Tacoma	114
*Riccadonna	104	King's Gambit	109
Chickore	114	Alca-Gal	111
*Pony Express	113	*Jay Stevens	109
Happy Guess	107	*Westnesia	109
Deauville Beau	107	*Son Islam	109

Racing Thrills at
HAWTHORNE
9 RACES—FIRST AT 2:15
—TODAY—
HAWTHORNE AUTUMN HDCP.
$5,000 ADDED
3 yr. olds and up; 1 1/16 miles
Mon., Ladies' Day, 30c Tax Only
—TRANSPORTATION—
Douglas Pk. Express Trains (making all loop stops) leave every 15 min.
Grandstand $1.00. Clubhouse $2.00. Tax Inc.

Today's Selections

AQUEDUCT, N. Y.
[Fast.]

1—Amberylos, Supper Dance, Tidy Reward.
2—Saku, Adventurous, Happy Lark.
3—Nayr-Flying Tiger entry, Harford, The Beak.
4—Triplicate, Aloraye, Free Lance.
5—Flaught, Tack Room, Birch Rod.
6—Mar-Kell, Good Morning, Vagrancy.
7—Fire Warden, Happy Note, Equistar.
8—PONY EXPRESS, Bob's Boys, King's Gambit.

NARRAGANSETT PARK, PAWTUCKET, R. I.
[Fast.]

1—Last Frontier, Trimmed, Rebbina.
2—Gay Flight, Total Victory, Journey On.
3—Expose, Psychic Rate, Fall Brook.
4—Star Whiz, Bostee, Roman Nymph.
5—Burgaway, Challomine, Eric Knight.
6—Market Wise, Thumbs Up, Sun Again.
7—Allergic, Beauty Blen, Rest A While.
8—WINGED PHARIAH, Fair Fighter, Richestan.
9—Guardsman, Herod's Pilate, Tamlin.

HAWTHORNE RESULTS.

FIRST RACE—Purse $1,200, claiming, 3 year olds and up, fillies and mares, 6½ furlongs:
Circus Wings, 110; Fi'ld'g 7.80 3.80 3.40
Silver Wind, 115; Balaski 3.60 3.20
Unhampered, 104; S'r'ski 9.00
Time, 1:22 2-5. Friar's Scout, Bezique, Epiget, Pajas, Athens Maid, Riot Call, War Wise, Blossom Queen, Star O'Hope ran.

SECOND RACE—Purse $1,200, claiming, 2 year olds, 6 furlongs:
Layout, 105 Skoronski 5.40 3.80 3.00
Ste. Frances, 105; Higley 4.40 3.20
Reklaw, 114; Boucher 5.40
Time, 1:16 1-5. Gas Ration, Bagnell, Trevy Woods, Keep Bright, Chevalet, Feudella, Rockwood Jean, Valdina Kovia, Painter ran.

THIRD RACE—Purse $1,200, claiming, 3 year olds and up, 6 furlongs:
Charter Member, 108; Pierson 29.60 13.00 6.80
Afghanistan, 113; McL'd 8.20 4.80
Sharpshell, 116; Whiting 3.40
Time, 1:14 4-5. Topnard, Pearl Harbor, Owasse, Liberty Flash, Late Dawn, Miss Monarch, O Play, Doctor Reder ran.

FOURTH RACE—Purse $1,300, claiming, 2 year olds, 6 furlongs:
Gay Orphan, 115; Martin 5.40 3.60 2.80
Miss Fluff, 112; McLeod 5.20 4.00
Lady Nikoh, 108; Whit'g 7.20
Time, 1:15 4-5. Chere Brandy, Our Sponsor, Liberty Bon, Sentiment Sake, Wise Sue ran.

FIFTH RACE—Purse $1,200, claiming, 3 year olds and up, 1 1-16 miles:
K. Rounder, 120; Keiper 20.80 9.20 6.00
Rose-Red, 111; McLeod 9.20 5.60
Const't Aim, 120; Whit'g 4.60
Time, 1:49. Moselem, Song Spinner, Free Speech, Chislam, Fairhaired Boy, He Men, Sweeping Dream, Barney's Gal ran.

SIXTH RACE—Purse $1,300, allowances, 3 year olds and up, ¾ mile:
Bolus, 110; Skoronski 5.80 4.00 2.80
Chipamink, 111; Pierson 9.00 3.80
Mixer, 113; McLeod 2.60
Time, 1:15 1-5. Roman Sox, Hour Al, Hasty Kiss, Cam Fin, Mercury, Meandyou, Angel, Be Brief ran.

SEVENTH RACE—Purse $1,200, claiming, 3 year olds and up, 1 1-16 miles:
Panjab, 110; Wegrzyn 68.20 19.20 6.20
Illinois Star, 116; Pierson 6.00 3.60
Hi-Kid, 113; McLeod 3.00
Time, 1:50 3-5. Stepping Out, Nanny, Ballyarnett, Holly, Risky Man, Old Main Road, Praetorian ran.

EIGHTH RACE—Purse $1,200, claiming, 3 year olds and up, 1 1-16 miles:
Greville, 111; Pierson 7.80 4.40 3.00
Recalling, 104; Skoronski 4.00 3.20
Ebon Flag, 107; Morrisey 4.20
Time, 1:50 2-5. Neddie's Hero, Hardwrack, Three Sands, Joy Bet, Sweep Through, Spring Drift ran.

NARRAGANSETT RESULTS.

FIRST RACE—Purse $1,200, claiming, 3 year olds and up, 6 furlongs:
Fettacairn, 111; Pratt 5.80 3.80 2.60
Ugin, 113; Lynch 4.60 3.80
Norsweep, 110; Trent 3.20
Time, 1:14 4-5. One o'Clock, Keene Advice, Firing Pin, Venture All, March Boy, Multiquest, Rio Grande, Sumpin, Pilates Heart ran.

SECOND RACE—Purse $1,300, claiming, 3 year olds and up, 6 furlongs:
Key Largo, 105; Trent 19.00 7.20 3.80
Clamor Girl, 108; Pratt 3.60 2.80
Guy Fawkes, 113; Koyk 2.80
Time, 1:14. Sally of Erin, Fold Under, Early Delivery, Dodge City, A One, Miss Sugar, Cavalcadia, Fast Tempo ran.

THIRD RACE—Purse $1,200, maiden colts and geldings, 2 year olds, 6 furlongs:
Early Winer, 116; Rich'd 16.20 5.40 4.20
Hard Trek, 116; Turnbull 3.60 3.20
Free Transit, 116; Delpino 6.00
Time, 1:16. Olidor, Open Fire, Alport ran.

FOURTH RACE—Purse $1,200, claiming, 3 year olds and up, 1 1-8 miles:
Second Thought, 113; T'l 4.60 3.00 2.20
Yannie Sid, 113; Claggett 3.20 2.40
Cacodemon, 113; McDon'd 2.80
Time, 1:55 3-5. Port Spin, Timothy C., Straight Lead ran.

FIFTH RACE—Purse $1,300, claiming, 2 year olds, 6 furlongs:
Valdina Valona, 105; P'e 14.20 5.20 3.60
Pipeliner, 110; Trent 3.40 2.80
Idle Fool, 105; Little 4.60
Time, 1:16. China Lady, Nibby Jock, Gun Flash, Renraw, Uncle Bud, Sunamit, Sandy Trail ran.

SIXTH RACE—Purse $1,300, claiming, 3 year olds and up, 6 furlongs:
White Time, 107; McM'n 28.20 8.00 3.40
Allegro, 115; Sisto 3.20 2.40
Collect Call, 110; Baiz'ti 2.60
Time, 1:14. Two Kick, Valdina Bahram, Sobriquet ran.

SEVENTH RACE—Purse $1,200, claiming, 3 year olds and up, 1⅛ miles:
Anzac, 111; Permane 9.00 4.00 3.00
Valdina Joe, 116; Sisto 4.20 3.00
Infant Queen, 108; Pratt 3.00
Time, 1:54. Michigan Sun, Wire Me, Esta, Crab Apple ran.

EIGHTH RACE—Purse $1,200, claiming, 3 year olds, 1 mile and 70 yards:
Cabinist, 107; Permane 8.20 4.40 3.40
Buckle Down, 107; Wil'ms 4.40 3.60
Wadedale, 109; Turnbull 5.80
Time—1:46 1-5. Pentland Firth, Southern Yam, Boris N., Titian, Colors Up, Valdina Secret, Kiev Lee, Gorse Hill ran.

Purdue Plays Great Lakes Eleven Today

[Continued from first sport page.]

trouble in sinking the Boilermakers. 42 to 0.

While Great Lakes will have the advantage of having played one game already, the result of that, a 20 to 19 thriller over Fort Riley, Kas., was of such a harrowing nature that the uniformed lads who will watch today's game are still uncertain about the caliber of the 1943 station representatives. Their predecessors, who were accorded the national service championship last year, haven't a survivor on the present squad, but Lt. Tony Hinkle, coaching the sailors for the second year, has more than a modicum of name players with solid professional and collegiate backgrounds.

Sailors' Fumbles Hurt.

Lt. Hinkle has concentrated all of his drills since last Sunday's game against Fort Riley on the job of correcting mistakes, of which there were more than a few. Three fumbles by the Bluejackets ultimately resulted in three touchdowns for the soldiers, and there was the matter of a pair of kicks, one completely blocked, and another partially. Hinkle also is correct in anticipating a few passes by Purdue, since the Boilermaker staff now includes one Cecil Isbell, who pitched for the visitors in his undergrad days before making up a Green Bay Packer battery in which a fellow named Don Hutson was catcher.

The Purdue roster includes only two major letter winners from last year's ensemble, and one of them, Ed Cycenas, has been injured and did not make the trip. The only Boilermaker veteran thus will be Dick Barwegen, former Fenger star, who will open at left guard.

Ex-Illini to Start.

If the Boilermakers are shy on strength from their own ranks, they are abundantly rich in former Illini, since five marine trainees who played in Champaign last autumn are now wearing Purdue uniforms and all will start against Great Lakes. They are Left End Joe Buscemi, Left Tackle Mike Kasap; Right Guard Alex Agase, the scoring lineman; Right Tackle Jonn Genis, and Full Back Tony Butkovich. Agase and Genis will serve as Purdue's co-captains in today's game.

Great Lakes has juggled its back field foursome of the Fort Riley game, placing Ray Jones, a sophomore from the University of Texas, at left half in place of Buist Warren of Tennessee.

Foxworth Beats Wilson in Madison-Cicero Ring

Bob Foxworth, 1943 National A. A. U. light heavyweight champion, outpointed Bob Wilson in the five round windup bout of an amateur boxing show in Madison-Cicero outdoor arena last night before 1,100. Other results:

Art Brown knocked out Sam Washington [1], 147.
Tim Dalton beat Wendell White [3], 140.
Ray Lonergan beat Robert Smith [3], 118.
Curtis McDaniels knocked out Stanley Shealey [3], 160.
Al Prislinger stopped James Jones [1], 147.
Charles Kucharz knocked out Milt Brown [1], 175.

Cardinals Face Lions, Sinkwich in League Opener

The two Chicago representatives in the National Football league, the Bears and the Cardinals, were in the city briefly yesterday.

The Cardinals left shortly after noon for Detroit, where tomorrow they will play the Detroit Lions in the 1943 league opener. The Cards expect to encounter Frankie Sinkwich, spectacular Georgia half back, who was signed by the Lions earlier in the week after having been given an honorable discharge from the marine corps, and who will be playing his first National Football league game.

The Bears returned from their three game exhibition trip in the east, during which they won three games. They started off with a 42 to 28 victory over the New York Giants in Buffalo, whipped the Washington Redskins in Baltimore, 28 to 21, and on Thursday night won from the Phil-Pitt Eagles, 20 to 7, in Philadelphia.

The Bears continued on to Waukesha, Wis., late yesterday. They will take over the Cardinals' vacated camp at Carroll college to prepare for their league opener a week from tomorrow in Green Bay against the Packers.

Washington, Arlington Park Raises Approved

Wage increases for 279 employes of the Arlington and Washington Park race tracks were authorized yesterday by the regional war labor board in a decision announced by Dr. Robert K. Burns, regional chairman. The decision approves an agreement between the two tracks and the International Brotherhood of Electrical Workers, local B-734.

LANE DEFEATS AUSTIN, 13-6, IN PRACTICE GAME

Lang and Penkava Score for North Siders.

Lane Tech High school opened its bid for recognition as a football power in the City league by defeating Austin, 13 to 6, yesterday in a practice game in Lane Tech stadium before a crowd of 5,000. The victory for the north siders evened their series with the west section team at one triumph each, Austin having won, 19 to 7, last year.

Herman Lang, left half back for Lane, opened scoring in the second period when he took a 40 yard pass from Quarter Back Tom Hunt on the Austin 4 yard line and went over for the touchdown.

Lane [13].		Austin [6].
Stabb	L. E.	McDermiad
Garoes	L. T.	Falconer
Kalis	L. G.	Stern
Revese	C.	Shaw
Terp	R. G.	Tortorella
Fischer	R. T.	Camillo
Jensen	R. E.	Rotunno
Hunt	Q. B.	Gardner
Lang	L. H.	Krans
Swierad	R. H.	Phillips
Huston	F. B.	Carbone

Touchdowns—Penkava [for Huston]; Lang, Malloy [for Gardner]. Point after touchdown—Huston.

Lane	0	13	0	0	—13
Austin	0	0	0	6	— 6

St. Philip of the north section of the Catholic league defeated De Paul Academy of the south section, 24 to 7, in a practice game in St. Philip stadium. Sammy Janteleizio scored in De Paul's touchdown and kicked the point for individual scoring honors of the game. St. Philip's touchdowns were scored by Bob White, Dick Forbes, Capt. Tom O'Malley, and Jim Gorman.

De Paul [7].		St. Philip [24].
Branski	L. E.	Cherwin
Sieberson	L. T.	McCormack
J. O'Malley	L. G.	Prino
Flannery	C.	McLaughlin
Murphy	R. G.	Di Vitterio
Di Bomineco	R. T.	Romeo
Heidknaap	R. E.	White
Janteleizio	Q. B.	Gorman
Loue	L. H.	T. O'Malley
Samps	R. H.	Van Vera
Somiezcak	F. B.	Forbes

Touchdowns: White, Forbes, O'Malley, Gorman, Janteleizio. Point after touchdown: Janteleizio.

Bloom Township of Chicago Heights of the South Suburban league opened its season with a 27 to 0 victory over Joliet of the Big Eight conference in Chicago Heights. Joe Zaranti and Bob Schwoeffermann led Bloom's attack, each scoring two touchdowns. The game was fairly close until the final period when Bloom scored three times.

Joliet [0].		Bloom [27].
MacDonald	L. E.	Dombrowskas
Foreman	L. T.	Davis
Phelps	L. G.	Compaznoni
Martin	C.	Lucia
Shapero	R. G.	Erwin
Cracrest	R. T.	Shander
Landergon	R. E.	Nichaleski
Colstock	Q. B.	Jahnke
Oliver	L. H.	Zaranti
Christopher	R. H.	Schwoeffermann
Anderson	F. B.	Norlander

Joliet	0	0	0	0	— 0
Bloom	0	7	0	20	—27

Touchdowns: Zaranti [2]; Schwoeffermann [2].
Points after touchdown: Norlander [2]; Jahnke.

Morgan Park of the south section in the City league defeated Steinmetz of the west section, 19 to 7, in Rock-Ola stadium in the opening practice game for each. Bert Schmidt scored all Morgan Park's touchdowns, one on a 20 yard run and the others on short plunges.

La Grange, defending champion of the West Suburban league defeated Proviso of Maywood of the Suburban league, 18 to 0, in Maywood in opening games for both elevens. George Sundheim scored two touchdowns for La Grange and Joe Eucker the other.

Lindblom of the central section and Fenger of the south in the City league battled to a scoreless tie in Shewbridge field in season openers for both schools. The majority of the game was fought between the 20 yard lines.

Calumet City of the South Suburban league defeated Hammond Tech of the Northern Indiana conference west division, 26 to 0, in Calumet City.

John Maloney scored three touchdowns as Loyola of the Catholic league defeated Sullivan of the City league, 28 to 6, in Loyola stadium. Jim Quinn scored the other Loyola score while Ted Walsh scored for Sullivan on a 60 yard run. George Schnitzius kicked all four points after touchdown for Loyola.

REP. ADDUCIS WIN TITLE.

Rep. Adducis defeated Witt Hanley Yankees, 6 to 3, in the third and deciding game of a five game series for the championship of the Windy City Softball league, last night in Hilburn stadium.

Prep Football

YESTERDAY'S RESULTS.

Miscellaneous Games.

Loyola, 28; Sullivan, 6.
St. Philip, 24; De Paul, 7.
Morgan Park, 19; Steinmetz, 7.
La Grange, 18; Proviso, 0.
Calumet City, 26; Hammond Tech, 0.
Lane, 13; Austin, 6.
Crystal Lake, 20; Palatine, 4.
Bloom, 27; Joliet, 0.
Arlington Heights, 26; Wauk[illegible].
Maine, 6; Elgin, 0.
Libertyville, 18; West Chicago, 4.
East Aurora, 19; Naperville, 0.
York, 7; Wheaton, 6.
Yorkville, 14; West Aurora Frosh-Soph, 12.

Frosh-Soph.

York, 37; Wheaton, 0.
Naperville, 13; East Aurora, 7.
La Grange, 12; Proviso, 6.

INDIANA.

Miscellaneous Games.

South Bend Riley, 7; Whiting, 0.
Mishawaka, 32; South Bend Catholic, 8.
South Bend Washington, 23; Hammond Clark, 13.
La Porte, 40; Hobart, 7.
Goshen, 13; South Bend Cen. Catholic, 0.
Elkhart, 7; Chicago Vocational, 6.
Michigan City, 46; Rensselear, 7.

Northern Indiana Conference.

Western Division.

Gary Horace Mann, 12; Gary Froebel, 0.
Gary Lew Wallace, 46; East Chicago Washington, 6.
Hammond, 19; East Chicago Roosevelt, 6.

GAMES TODAY.

Miscellaneous Games.

Evanston vs. Senn in Winnemac park, 1 p. m.
Parker vs. South Shore in Shewbridge field, 12:30 p. m.
Calumet vs. Gage Park in Shewbridge field, 2:30 p. m.
Tilden vs. Crane in Shewbridge field, 6 p. m.
Bowen vs. Kelly in Shewbridge field, 8 p. m.
stadium, 2 p. m.
Schurz vs. Foreman in Hanson park.
Waller vs. Lake View in Lane Tech stadium, 2 p. m.
Leo vs. Hirsch at St. Rita field, 2 p. m.
Taft at New Trier [Winnetka], 12:30 p. m.
Kelvyn Park vs. Amundsen in Winnemac park, 3 p. m.
Phillips at Gary Roosevelt.
Highland Park at Downers Grove, 2 p. m.
Riverside at Oak Park, 2 p. m.
Roosevelt at Waukegan, 2 p. m.
Champaign at Blue Island, 2 p. m.
Argo at Glenbard, 2 p. m.
Lockport at St. Charles, 2:30 p. m.
East Rockford at Dundee.
Freeport at Dubuque, Ia.
Harrison at Mooseheart, 2 p. m.
Morris at Batavia.

Complete Radio Programs and Highlights for Today

CHICAGO FREQUENCIES.

W-G-N—720	WBBM—780	WJOB—1230
W59C—45.9	WAIT—820	WSBC—1240
W51C—45.1	WENR—890	WEDC—1240
W67C—46.7	WLS—890	WCRW—1240
W75C—47.5	WAAF—950	WHFC—1450
WCFL—1000	WGES—1390	
WILL—580	WMBI—1110	
WMAQ—670	WJJD—1160	

MORNING.

[M] indicates MBS, [N] NBC, [C] CBS, and [B] Blue network. [Central war time.]

5:45—W-G-N—Breakfast Time Frolics.
WMAQ—The Early Bird.
WENR—America Goes to Work.

6 —WCFL—Come On—Get Up.
WBBM—Paul Gibson program.
WLS—Farm news program.
WJJD—Breakfast Frolic.
WBBM—Don't Be Late.
WIND, WMAQ—News reports.
WMBI—Sunrise songs to 7.

6:15—WMAQ—Town and Farm program.
WIND—The Yawn Patrol.

6:30—W-G-N—The Farm hour.
WLS—The Prairie Ramblers.
WIND—The Yawn Patrol.

6:45—WLS—Ervin Lewis, news reports.
WAAF—Farm Folks' hour.
WMBI—Family Bible League.
WIND—The Yawn Patrol.
WMAQ—Morning Jubilee; news.

7 —W-G-N—Record Reveille; news.
WBBM—News of the World [C].
WMAQ—The Suburban hour.
WCFL—Alex Dreier, news reports.
WIND—News; Polish program.
WJJD—World News Roundup [B].
WLS—The Victory Special.
WAIT—News Edition.
WGES—Georges Jaworowski.
WILL—Concert Airs program.

7:15—W-G-N—Record Reveille.
WBBM—News reports.
WCFL—The Musical Clock.
WLS—Haven of Rest program.

7:30—WBBM—The Musical Clock.
WIND—Back to the Bible.
WILL—Daily Illini news.
WCFL—Time to Shine.
WAIT—Heaven and Home hour.
WAAF—Coffee and Toast.

7:45—WLS—Prairie Ramblers.
WILL—Student Churches.
WBBM—Smilin' Ed McConnell.
WMBI—Meditation program.

7:55—WMAQ—Clifton Utley, news.

8 —W-G-N—Your Morning News.
WBBM, WIND, WMBI—News.
WCFL—The Breakfast Club [B].
WMAQ—Your Neighbor program.
WLS—Children's program.
WAIT—The Life Line.
WJJD—Morning Showboat.
WILL—Musical Masterworks.
WAAF—Breakfast Express; news.

8:15—W-G-N—Good Morning program.
WMAQ—News and music.
WBBM—You Know the Answer?
WLS—Ervin Lewis, news reports.
WAIT—Christianity in Action.
WIND—American Red Cross [C].

8:25—W-G-N—Rhythm of Life.

8:30—W-G-N—The Land of the Free.
WMAQ—Musical and news.
WIND—News; Rhythm Express.
WLS—The Breakfast Club [B].
WBBM—Aunt Jemima.
WEDC—Czech Breakfast.
WGES—Friendly Serenade.

8:35—WBBM—The Musical Clock.

8:45—W-G-N—The Meaningwells.
WMAQ—Songs in Fashion.
WIND—Current news.
WGES—Lithuanian Housewives.

9 —W-G-N—News reports.
WAAF—Tower Tunes.
WCFL—Wheel of Fortune.
WBBM—Meet the Missus.
WIND—News; Start the Day Right.
WJJD—Pop concert.
WLS—Jennie Lou and Buddies.
WILL—Poland vs. Hitler.
WMBI—Old Testament Stories.
WEDC—Polish news review.
WMAQ—Morning Moods.

9:15—W-G-N—Musical Roundup.
WCFL—News reports.
WMAQ—Music the Hard Way [N].
WBBM—Keep Going, Chicago.
WLS—Red Foley and Pals.

9:30—W-G-N—Tunes and Opportunities.
WBBM—Paul Gibson program.
WLS—Ervin Lewis, news reports.
WMAQ—Babe Ruth in Person [N].
WAIT—The Family Altar.
WILL—Market reports; music, news.
WEDC—Italian musical.
WCFL—John Freedom [B].
WJJD—Fun for Kids.
WMBI—Teen-Age Bible Study.
WIND—Music Maestros.

9:45—WLS—Bill Cline, talk.
WCFL—Musical varieties.
WMAQ—Shorty and Sue [N].

10 —W-G-N—News; Music Goes Round.
WBBM—News; Let's Pretend [C].
WLS—Meet Adm. Downes.
WMAQ—Saturday Showdown [N].
WGES—Italian Community hour.
WJJD—Children's Bible hour.
WCFL—Xavier Cugat Show [B].
WSBC—Danube program.
WIND—News; musical program.
WAIT—Uncle John program.
WAAF—Lovely Ladies' Serenade.
WILL—Musical Moments.

10:15—WLS—The Editor's Haymow.
WAIT—Fifteen minutes with Bible.
WIND—Parent-Teacher association.

10:25—W-G-N—News reports.

10:30—W-G-N—Hello, Mom [M].
WMAQ—U. S. Coast Guard [N].
WIND—News; Morning Pickup.
WLS—Poultry Service Time.
WAAF—News; Swing Shift.
WCFL—The Blue Playhouse [B].
WSBC—Polish Morning Revue.
WBBM—Fashions in Rations [C].

10:45—WLS—Ervin Lewis, news reports.
WIND—Morning Pickup.

11 —W-G-N—The Music Mart.
WBBM—Theater of Today [C].
WCFL—News reports.
WLS—Martha and Helen program.
WJJD—News; Bing Crosby, songs.
WMAQ—Meet the Press.
WILL—Public Affairs.
WIND—News; Notions Counter.

11:15—WCFL—Consumers' Time [N].
WMAQ—Treasury Star Parade.
WAAF—News reports.

11:30—W-G-N—John Holbrook, news.
W51C—Victory Promenade.
WBBM—Stars Over Hollywood [C].
WMAQ—News reports.
WLS—Cheese and wool markets.
WJJD—It's Showtime.
WIND—News; Club Encore.
WCFL—Noonday concert.
WAAF—Hit the Jackpot.
WILL—Orchestra Hall.

11:45—W-G-N—June Baker program.
WLS—Farm news and markets.
WILL—News for Illinois.
WMAQ—Music of Yesterday.
WCFL—Treasury Star Parade.

AFTERNOON.

12 —W-G-N—Take Me to Ball Game.
W51C—Musical Tete-a-Tete.
WJJD, WCFL, WMBI—News.
WMAQ—Sketches in Melody [N].
WBBM—Dick Powell Serenade [C].
WAAF—The Suburban hour.
WLS—Man on the Farm.
WAIT—820 Club, variety.
WIND—News; Serenade at Noon.
WILL—Market reports.
WGES—The Polish Dinnerbell.

12:10—W-G-N—Noontime Melodies.

12:15—W-G-N—Jane Anderson, pianist.
WJJD—Waltz Time.
WMBI, W75C—Hymn Sing.
WILL—Noontime Melodies.
WCFL—Swing Shift Frolics.

12:30—W-G-N—News reports.
W51C—Luncheon Varieties.
WLS—Julian Bentley, news reports.
WBBM—Of Men and Books.
WCFL—Tommy Tucker Topics [B].
WILL—Illinois Farm hour.
WJJD—Women in the War.
WMAQ—Don Elder, news reports.
WMBI, W75C—Organ music.

12:45—W-G-N—Butch Davis, markets.
WMAQ—Pied Piper Tunes.
WLS—Dairy news; markets.
WBBM—News; organ melodies.

1 —W-G-N—American Eagle club.
W51C—The Salon hour.
WMAQ—Roy Shield & Co. [N].
WLS—Farm news, markets.
WGES—Amerigo Lupi program.
WIND, WAAF—News.
WMBI, W75C—Minister's Library.
WBBM—I Sustain the Wings [C].
WJJD—Saturday Serenade.
WCFL—Musette Music Box [B].
WILL—Melody Hall.

1:15—WAAF—The Grab Bag.
WLS—Voice of the Underground.
WIND—We Have Met the Enemy.
WJJD—The People's Forum.

1:30—W-G-N—News reports.
WBBM—College Medleys.
WMBI, W75C—Sinfonietta.
WCFL—The Marshalls [B].
WJJD—Sports Slants.
WLS—Julian Bentley, news.
WILL—The Digest and News.
WIND—News reports.

1:45—W-G-N—The Leadoff Man.
WLS—The Merry-Go-Round.
WIND—Adventures in Research.
WMAQ—Great Lakes vs. Purdue [N]
WJJD—Dugout Interviews.
WILL—Illinois vs. Iowa Pre-Flight.
WAIT—Salute to the Navy; news.
WCFL—Musical varieties.

1:50—WBBM—Camp Grant vs. Mich. [C].

2 —W-G-N—Baseball: Sox-St. Louis.
WJJD, WCFL—Baseball: Sox-St. L.
W51C—Musical Comedy.
WGES—The Aztec hour.
WIND—News reports.
WSBC—Rug Cutters' Special.
WAIT—Victory Spotlight.
WAAF—Bing Crosby, songs.

2:15—W51C—Ivory Skirmishes.
WIND—Sports Edition to 3 p. m.

2:30—WGES—Serbian radio hour.
W51C—Latin Moods.
WAAF—Saturday Matinee.

2:45—W51C—Rainbow trio.
WLS—Julian Bentley, news.

Listeners' Choice

SPECIAL EVENTS.

1:45 p. m.—WMAQ—Football: Great Lakes vs. Purdue, with Bill Stern.
1:50—WBBM—Football: Michigan vs. Camp Grant. On WENR at 3.
2:00—W-G-N, WJJD, WCFL—Chicago White Sox vs. St. Louis Browns.
6:00—WMAQ—For This We Fight: "Post-War Jobs," discussion, with Philip Murray, George M. Harrison, and A. Philip Randolph.

VARIETY, COMEDY, AND DRAMA.

9:30 a. m.—WCFL—John Freedom in Philippines, with Maurice Copeland.
10:30—W-G-N—Hello, Mom: Service men send greetings home.
10:30—WCFL—Blue Playhouse: Story of "Fighting Bridge Builders."
11:30—WBBM—Stars Over Hollywood presents Bonita Granville.
4:20 p. m.—W-G-N—Navy Bulletin Board, with Glen Gray's orchestra.
6:00—WLS—What's New? with Don Ameche, M. C. Guests: Jeanette McDonald, Gloria Holden, Bill Thompson, and Henry J. Kaiser, shipbuilder.
7:00—WMAQ—"Abie's Irish Rose," with Julie Stevens and Dick Coogan.
7:30—WBBM—Inner Sanctum Mystery, with Raymond Edward Johnson.
7:30—WMAQ—Truth or Consequences: Comedy quiz, with Ralph Edwards.
8:00—WLS—National Barn Dance from the 8th Street theater.
8:00—WMAQ—Hollywood Theater: Helga Moray in "A Yankee Hunch."
9:15—WBBM—Groucho Marx show, with Fay MacKenzie, Dorothy Lamour.
9:30—WMAQ—I Sustain the Wings: Capt. Glenn Miller, musical director.

MUSIC.

10:00 a. m.—WCFL—Xavier Cugat's orchestra, with Lina Romay, singer.
Noon—WBBM—Dick Powell's Serenade from Chicago.
Noon—WAAF—Symphonic hour: Rimsky-Korsakoff's Symphony No. 3.
1:00 p. m.—WMAQ—Roy Shield and company, with Ruth Robin, Harry Cool.
5:30—WMAQ—Starring Curt Massey. Guests: Gertrude Niesen, Kay Francis.
6:00—WJJD—Dinner concert presents Selections from "The Sorcerer."
6:00—W-G-N—California Melodies. Guest: Laraine Day, film star.
8:00—W-G-N and W59C—Chicago Theater of the Air presents "Painted Memories," with Marion Claire and Attilio Baggiore. W-G-N Symphony orchestra, under the direction of Henry Weber. Speaker: Col. Robert R. McCormick, editor and publisher of THE CHICAGO TRIBUNE.
8:00—WBBM—Your Hit Parade, with Frank Sinatra and Bea Wain.
8:30—WLS—Spotlight, Ina Ray Hutton's band. Guest: Prentiss Brown.
8:45—WBBM—Saturday Night Serenade, starring Jessica Dragonette.
9:00—WMAQ—Million Dollar Band. Guest: Hoagy Carmichael, composer.
10:05—WIND—Symphonic hour presents Gershwin's "Rhapsody in Blue."
10:30—WCFL—Music Lovers' hour: "Les Preludes," "Lakme-Bell Song."

Dorothy Lamour, singer and screen star, appears as guest at 9:15 o'clock tonight on the Groucho Marx show, broadcast over WBBM-CBS.

3 —W59C—Popular Favorites.
W51C—Choral Echoes.
WIND—News reports.
WIND—News reports.
WSBC—Greek Gospel hour.
WENR—Camp Grant vs. Mich. [B].

3:15—W51C—Novelty Instrument.
WIND—Sports Edition.

3:30—W59C—Rhythm Matinee.
W51C—Dance Maestro.
WGES—Go Forward With Chicago.

3:45—WMBI, W75C—Bible Message.
WEDC—Mexican broadcast.
WIND—Bill Anson program.

4 —W-G-N—Swing It program.
W59C—Pop concert.
W51C—Revue in Music.
WIND, WAAF, WCFL—News.
WGES—Croatian Radio hour.
WJJD—The Scoreboard.
WMBI, W75C—Quiet Time.
WEDC—Pan-American broadcast.
WILL—Spirit of the Vikings.

4:15—W-G-N—10th Inning.
WBBM—Victory Matinee.
WJJD—The Music Reel.
WILL—Music That Lives.
WIND—Sports edition.
WCFL—Let's Dance program.

4:20—W-G-N—Navy Bulletin Board [M].

4:30—WMAQ—Three Suns Trio [N].

4:45—W-G-N—Air Forces Training [M].
W59C—Waltz Time.
WMAQ—Cloyd Head, news.
WENR—WACtivities.
WAAF—Bing Crosby, songs.

5 —W-G-N—Hear America Singing [M].
W59C—Hear America Singing [M].
W51C—Waltz Musical.
WCFL, WIND—News reports.
WILL—Music of the Masters; news.
WMAQ—Music at Five.
WENR—Message of Israel [B].
WAAF—News; Club Melody.
WMBI, W75C—Open Bible.
WGES—American-Ukrainian hour.
WJJD—Pan-Americana.
WBBM—That Men May Live.

5:15—W-G-N—Evening Serenade; news.
W59C—Soft Swing.
WMAQ—News; Musical Memories.
W75C, WMBI—Treble Harmonies.
WBBM—People's Platform [C].
WIND—Sports edition.
WCFL—Varieties program.
WAIT—Romance and Rhythm.

5:30—W-G-N—Hawaii Calls [M].
W59C—Rhythm Cocktails.
W51C—High Jinks in Tempo.
WENR—News; Marching Along.
WMAQ—Starring Curt Massey [N].
WCFL—Freddy Martin's orchestra.
WIND—Star Parade.
WJJD—News reports.

5:45—WIND—Bill Anson program.
WMAQ—Hub Jackson, news.
WBBM—The World Today [C].
WCFL—Leon Henderson, news [B].
WJJD—Workers for Victory.
WLS—Julian Bentley, news.

EVENING.

6 —W-G-N—Ralph Ginsburgh's orch.
W59C—On Wings of Song.
W51C—Master's Album.
WMAQ—For This We Fight [N].
WJJD—Dinner concert.
WIND—News; Sports review.
WBBM—Man Behind the Gun [C].
WGES—Polish Revue.
WCFL, WMBI—News reports.
WLS—What's New? [B].
WAAF—The Juke Box to 7 p. m.

6:15—W-G-N—Marvin Mueller.
W59C—Twilight Casino.
WIND—Supper Songs.
WCFL, WILL—Star Parade.
Dave Minor program.

6:30—W-G-N—John Holbrook, news.
WIND—News; Frank Sinatra.
WMAQ—Ellery Queen [N].
WBBM—Col. Stoopnagle.
WMBI, W75C—Gospel music.
WCFL—The Honor Roll.
WILL—Evening Concert; news.
WJJD—Bonnie Atcher, songs.

6:45—W-G-N—Camp Wolters Calling.
W59C—Let's Go Latin.
WJJD—Supper time Frolic to 8:45.
WIND—Police Headquarters.

7 —W-G-N—California Melodies [M].
W59C—California Melodies [M].
W51C—Composer's hour.
WLS—Roy Porter comm. [B].
WCFL—News; sports review.
WMAQ—Abie's Irish Rose [N].
WIND—News; Soft and Mellow.
WBBM—Horace Heidt's orch. [C].
WEDC—Greek-Athenian hour.

7:15—WCFL—Gilbert and Sullivan [B].
WLS—The Melody Revue.

7:30—W-G-N—Griff Williams orchestra.
W59C—One Night Stands.
W51C—Dinner music.
WIND—Capt. Michael Fielding.
WMAQ—Truth or Consequences [N].
WBBM—The Inner Sanctum [C].
WLS—Barn dance party.

7:45—W-G-N—Confidentially Yours.
WIND—Say It with Music.

7:55—WBBM—Ned Calmer, news [C].

8 —W-G-N—Chicago Thea. of Air [M].
W59C—Chicago Thea. of Air [M].
W51C—Children's Play music.
WBBM—Your Hit Parade [C].
WIND—News; It Sounds Like This.
WLS—National Barn Dance.
WMAQ—Hollywood Theater.

8:15—WCFL—Ed Tomlinson, news [B].
W51C—Amer. Victory Marches.

8:30—W51C—Salute to Music.
WLS—Spotlight: Ina R. Hutton [B].
WMAQ—Can You Top This? [N].
WIND—Manhattan Melodies.
WCFL—Labor Flashes.

8:45—WBBM—Sat. Night Serenade [C].
WCFL—Beyond Victory—What?

9 —W-G-N—John B. Hughes [M].
W59C—News bulletins.
W51C—The Concert Hall.
WMAQ—Million Dollar band [N].
WIND, WCFL—News reports.
WLS—Barnyard Jamboree.
WSBC—The Slovak revue.

9:05—WCFL—Win Peace program.

9:15—W-G-N—H. Sanders and G. Savage.
WIND—Emil Flindt's orch.
WCFL—Service Forces Present [B]
WBBM—Groucho Marx show [C].

9:30—W-G-N—Lawrence Welk's orchestra.
W51C—Musical Highlights.
WMAQ—Grand Ole Opry [N].
WLS—John Vandercook, news [B].
WIND—Nine-Thirty Edition.

9:45—W-G-N—Chicago Sunday Tribune.
WLS—Julian Bentley, news.
WBBM—Fr. J. B. Code, talk [C].
WIND—Treasury Star Parade.
WCFL—Musical Varities.

News Broadcasts

MORNING.

7:00—WLS	8:00—WBBM	10:25—W-G-N
7:00—WBBM	8:15—WLS	10:30—WAAF
7:00—WJJD	9:00—W-G-N	10:30—WIND
7:00—WCFL	9:00—WIND	10:45—WLS
7:10—W-G-N	9:15—WCFL	11:00—WIND
7:15—WBBM	9:30—WLS	11:00—WCFL
7:55—WMAQ	10:00—W-G-N	11:15—WAAF
8:00—W-G-N	10:00—WIND	11:30—W-G-N
8:00—WIND	10:00—WBBM	11:30—WMAQ

AFTERNOON.

12:00—WCFL	1:00—WIND	4:00—WIND
12:00—WJJD	1:00—WCFL	4:00—WAAF
12:00—WIND	1:30—W-G-N	4:45—WMAQ
12:30—W-G-N	2:00—WIND	5:25—W-G-N
12:30—WMAQ	2:45—WLS	5:45—WLS
12:30—WLS	3:00—WIND	5:45—WMAQ

EVENING.

6:00—WIND	8:30—WCFL	11:00—W-G-N
6:00—WCFL	9:00—W-G-N	11:00—WBBM
6:30—W-G-N	9:00—W59C	11:00—WMAQ
7:00—WIND	9:00—WIND	12:00—W-G-N
7:00—WLS	9:30—WLS	12:00—WBBM
7:00—WCFL	9:45—W-G-N	12:00—WIND
7:30—WIND	9:45—WLS	12:00—WCFL
7:55—WBBM	10:00—WIND	12:55—WMAQ
8:00—WIND	10:00—WBBM	1:00—WIND
8:15—WCFL	10:30—W-G-N	1:00—W-G-N

10 —W-G-N—The Nightcap Yarns.
W51C—Dance Cavalcade.
WCFL, WIND—News.
WGES—Irish hour.
WEDC—Polish musical.
WBBM—Danny O'Neil, songs [C].
WMAQ—Hub Jackson, news.
WLS—National Barn Dance.

10:05—WIND—Symphonic hour.

10:15—W-G-N—Chicago at Night.
WBBM—Serenade.
WMAQ—N. Olmsted, stories [N].
WCFL—Les Brown's orch. [B].

10:30—W-G-N—News bulletins.
WMAQ—I Sustain the Wings [N].
WBBM—News reports.
WCFL—Music Lovers' program.

10:45—W-G-N—Buddy Franklin's orch.
WBBM—Salute to Victory.

11 —W-G-N—News; Art Kassel's orch.
W51C—Jamboree in Dance.
WMAQ—News; Moments Musical.
WBBM—News; Duke Ellington [C].
WIND—News; Emil Flindt's orch.
WGES—Rhythm Till Midnight.

11:15—WMAQ—Thomas Peluso's orch [N].

11:30—W-G-N—Griff William's orchestra.
WCFL—Glen Gray's orchestra [B].
WBBM—Herb Miller's orch. [C].
WIND—Johnny Long's orch. [C].
WMAQ—Bob Grant's orch. [N].

11:45—WSBC—Treasury Star Parade.

12 —W-G-N—News; Carl Ravazza's orch.
WMAQ—Emile Petti's orchestra.
WBBM—News; Wright's orch [C].
WIND—News; The Night Watch.
WENR—Midnight musical.

12:30—W-G-N—Swing Shift Sports.
WMAQ—Pot Luck and news.
WENR—Les Brown's orch.; news.
WBBM—Eddie Fen's orch. [C].

12:35—W-G-N—Lawrence Welk's orch.

1:00—W-G-N—Buddy Franklin's orch.
WIND—News; also 2, 3, 4, 5.

1:30—W-G-N—News roundup.

ON SHORT WAVES

LONDON.

The following short wave programs may be heard over GSC, 9.58 meg., 31.32 m.; GRG, 11.68 meg., 25.68 m.:

4:15 p. m., London Calling; 4:45, news; 5, Yankee Doodle Doo; 5:45, news and analysis; 7, weekly visit to the American Eagle club; 7:30, The Stage Presents; 8:06, news; 9:45, news and commentary; 10, Radio newsreel; 11:30, news.

MANY FAVORITE TUNES ON W-G-N MEMORIES BILL

"Painted Memories," recalling some of the most tuneful melodies of past and present, will be presented by the Chicago Theater of the Air at 8 o'clock tonight on W-G-N, W59C, and Mutual. The program will star Marion Claire, soprano, and Attillio Beggiore, tenor.

Col. Robert R. McCormick, editor and publisher of THE TRIBUNE, will speak. The W-G-N Symphony orchestra and chorus directed by Henry Weber and Robert Trendler, respectively, will take part in the program, and Peter Eagle, harpist, will be featured in one number.

The program is to include "High Away," by Fred Waring; a medley from Robin Hood" and "Golden Butterfly," by De Koven; "Angel's Serenade," by Braga; the "Prometheus" overture by Beethoven; the introduction and Allegro for Harp and Orchestra by Ravel; "Sweetheart Waltz," by Victor Herbert, and selections from "The Mikado" by Gilbert and Sullivan.

The production will be under the supervision of Jack LaFrandre.

CITY'S JUVENILE CASES INCREASE SLIGHTLY—BICEK

A slight rise in juvenile delinquency in Chicago during the first eight months of the year was reported yesterday by Judge Frank J. Bicek of the Juvenile court. Early this week J .Edgar Hoover, director of the federal bureau of investigation, warned against a delinquency rise thruout the nation.

"I believe that the increase in juvenile delinquency in Chicago is less than that of most large cities, said Judge Bicek. "This can be attributed to coöperation of city and park police and welfare agencies." Court records showed that 365 girls under 18 were arraigned in Juvenile court in the first eight months of 1943 as against 367 in the comparable period last year—a decrease. The largest increase was in boy delinquents, 1,226 this year as against 1,049 last.

SPORTS IN WAR PROGRAM WINS LEADERS' PRAISE

Mackey, Clevenger, Leahy Commend Resolution.

Midwestern university athletic directors yesterday continued to express approval of the resolution adopted Thursday in Washington, D. C., by Federal Security Administrator Paul V. McNutt's national physical fitness committee recommending that colleges, high schools, and all athletic organizations continue their sports programs "as a mark of patriotism." The committee also urged those schools which had dropped athletic activities to resume them at the earliest possible date.

Comments of the athletic directors follow:

Guy Mackey, Purdue university—"The committee report should provide real support for those groups and individuals which have been making an effort to maintain a program of sports as well as those which are anxious to reinstate hurriedly abandoned programs. At Purdue we have been striving not only to continue but to expand a sports program geared to the war effort.

Cannot Be Overemphasized.

"The conditioning and morale values of a carefully supervised sports program cannot be overemphasized. The appeal of competitive sports to service men in training is strikingly illustrated by this fall's Purdue football squad, which has attracted a record breaking turnout of candidates."

Z. G. Clevenger, Indiana university—"The statement of the national physical fitness committee is in line with what Western conference athletic directors have advocated continually. I believe a good intercollegiate or interscholastic sports program is one of the finest contributions which can be made in behalf of the war effort."

Leahy Congratulates Committee.

Frank Leahy, University of Notre Dame—"My heartiest congratulations to Mr. McNutt and his national physical fitness committee. Judging from the countless letters we are receiving daily from our fighting men who are performing so creditably in the various war theaters, they are most anxious competitive sports be continued. Their motive is twofold. First, they realize the lessons learned on the athletic field have given them an excellent foundation for their current assignment. Secondly, they all have favorite athletic teams and discuss sports as often as possible."

IOWA REGULARS ARE BEATEN BY RESERVES, 6 TO 5

Iowa City, Ia., Sept. 17 [Special]. —Helpless at the hands of a fiery reserve team, the University of Iowa regulars were defeated 6 to 5 here this afternoon in a regulation intra-squad game.

The reserves' score came in the third period after Full Back Dan Sullivan had returned a pass interception 60 yards to his own 9 yard line. Paul Glaesner swept around end to score.

A 15 yard field goal by Bill Barbour in the first period and a blocked punt, also by Barbour, that went for an automatic safety in the fourth quarter gave the regulars their five points.

Jake La Motta Defeats Jose Basora in Detroit

Detroit, Mich., Sept. 17 (AP).—Jake LaMotta of New York gained a 10 round decision tonight over Jose Basora, Puerto Rican middleweight from New York, before 7,000 fans who paid $18,000 at Olympia stadium. La Motta weighed 162, five and three-quarter pounds more than Basora. Basora, who had beaten La Motta the last time they met, was floored four times in the first round and once in the second, all for short counts.

W. H. Lightfoot, Noted Harrier, Is Dead at 72

Miami, Fla., Sept. 17 (AP).—William H. Lightfoot, 72 years old, a champion cross country runner at the turn of the century, died here today. Lightfoot was a member of the Prospect Harriers Cross-Country club and was nationally known as a distance runner. For the last 22 years he had lived in Miami, where he operated an automobile repair shop.

Killed in Crash

TOM MELTON.

Lafayette, Ind., Sept. 17 [Special]. —Tom Melton, co-captain and guard on Purdue's 1941 football squad, who has been serving as a flight instructor as a marine corps lieutenant at Pensacola, Fla., was killed in a plane crash yesterday, according to word received here." No details concerning the crash were available.

News of Melton's death cast a pall of sorrow over the Purdue campus where Tom was a popular figure during his undergraduate days. Long an aviation enthusiast, Melton enlisted as a naval aviation cadet while still an undergraduate and went into active training shortly after his graduation in 1942.

Firemen and Midwest Stars Clash Today

A capacity crowd is expected to see today's benefit game between the Chicago Firemen, the city's oldest traveling semi-pro team, and the Midwest Baseball league's all-star squad in Wrigley field. Advance ticket sale has been heavy. The game, first between these two teams, will begin at 3 p. m. Proceeds will help replenish the reserve fund of the Firemen's Mutual Aid, which assists widows and orphans of firemen killed in the line of duty.

The All-Stars have a powerful team, strong particularly in pitching, where they have the league's three best hurlers—Jim Marsh of the Ace Fasteners, Gibby Harris of the Benda Coals, and Kwoka of the Fernwood All-Stars. The All-Stars also have Joe Dooley, center fielder, who was with the Philadelphia Phillies in 1936 and currently leads the semi-pro league in doubles with 29.

The Firemen will have one distinct advantage over the All-Stars, however, having played as a unit all season, during which time they won 12 and lost 5. Manager Mike Murphy's team also has a former major league performer in its opening lineup. He is Bill Conroy, veteral first baseman, who once played with Washington.

Marsh, the league strikeout leader who hurled for Atlanta in 1942, will face the Firemen, pitching the first three innings. He will be opposed by Jack Dowling, 6 foot 7½ inch giant, the Firemen's star left hander. Lineups:

All-Stars.	Firemen.
Spielman, ss	F. Murphy, cf
Caspers, 2b	Nelson, lf
Dooley, cf	Werderich, 3b
Uhlman, rf	Conroy, 1b
Hill, lf	Finn, 2b
Sparr, 3b	Dorsey, c
Hogan, 1b	Civins, rf
Laskowski, c	Wills, ss
Marsh, p	Dowling, p

Indiana Opens Season with Miami (O.) Today

Bloomington, Ind., Sept. 17 [Special].—A predominately untried Indiana eleven will open its 1943 schedule here tomorrow afternoon against Miami university of Oxford, O., a team bolstered by a number of marine and naval training students.

The Hoosier starting lineup will be comprised of only two veterans from last year's varsity. They are End Pete Pihos, member of the 1943 College All-Stars, and John Tavener, able center.

Probable lineups:

Indiana.		Miami.
F. Hoppe	L. E.	R. Gall
P. Heron	L. T.	H. Tavzel
J. C. Coffee	L. G.	A. Clark
J. Tavener	C	P. Wisman
Ravensburg	R. G.	W. Semeniuk
J. McCune	R. T.	G. Fuchs
Pete Pihos	R. E.	N. Scully
C. Sanders	Q. B.	J. Dougherty
Hoernschem'r	L. H.	O. Freese
J. McDonnell	R. H.	P. Shoults
J. Cannady	F. B.	L. Travis

Referee—Mike Layden [Notre Dame]. Umpire—Jack Blott [Michigan]. Field judge —David Reese [Denison]. Head linesman—Charles Harrington [Xavier U.].

Buck Newsom Hands Yanks 6 to 3 Defeat

Washington, D. C., Sept. 17 (AP).—The Washington Senators pared the New York Yankees' lead and at the same time strengthened their hold on second place in the American league tonight by capturing their seventh straight triumph, 6 to 3. Buck Newsom held the Yanks thruout for his third in a row since he shifted from St. Louis to Washington.

New York.	Ab	H	P	A	Washington.	Ab	H	P	A
Weatherly,cf	4	0	3	0	Case,rf	3	2	5	0
Metheny,rf	4	1	2	0	Spence,cf	3	1	2	0
WJohns'n,3b	3	0	1	1	Powell,lf	3	0	2	0
Keller,lf	2	0	0	0	R.J'nson,3b	4	0	1	1
Etten,1b	4	3	8	0	Vernon,1b	4	4	9	0
Gordon,2b	4	1	1	2	Early,c	4	2	2	0
Hemsley,c	4	0	6	3	Priddy,2b	4	0	3	4
Crosetti,ss	4	0	3	2	Sullivan,ss	4	1	3	6
Wensloff,p	1	0	0	1	Newsom,p	4	0	0	0
Donald,p	2	1	0	1					
†Dickey	0	0	0	0					
‡Sternweiss	0	0	0	0					
	32	6	24	10		33	10	27	11

†Batted for Donald in ninth. ‡Ran for Dickey in ninth.

New York	000	201	000—3
Washington	203	010	00*—6

Runs—Washington: Case [2], Vernon [2], Spence, Powell. New York: Keller [2], Metheny. Runs batted in—Spence, Vernon, Early [2], Etten, Gordon [2]. Errors—Wensloff, Case, Vernon, Crosetti. Two base hits—Vernon [2], Early [2], Etten. Three base hit—Case. Stolen bases —Case [2], Vernon. Double plays—Priddy to Sullivan to Vernon [2]. Left on bases —New York, 7; Washington, 7. Bases on balls—Newsom, 5; Wensloff, 1; Donald, 3. Struck out—Wensloff, 2; Donald, 3; Newsom, 1. Hits—Wensloff, 6 in 2⅔ innings; Donald 4 in 5⅓. Passed ball—Hemsley. Losing pitcher—Wensloff. Umpires—Berry and Pipgras. Time—2:10. Attendance—16,148.

TIGERS DEFEAT INDIANS 2-1.

Cleveland, O., Sept. 17 (AP).—The Detroit Tigers scored two runs in the ninth inning tonight to hand the Cleveland Indians the short end of a 2 to 1 score. Allie Reynolds yielded five hits to the Tigers while three Detroit hurlers, Paul [Dizzy] Trout, Hank Gorsica and Virgil [Fire] Trucks, gave up only three hits among them.

Detroit.	Ab	H	P	A	Cleveland.	Ab	H	P	A
Cramer,cf	4	1	1	0	Peters,3b	5	0	2	1
Hoover,ss	2	0	2	3	Hockett,lf	3	1	2	0
Ross,ss	0	0	0	1	Cul'bine,rf	2	0	1	0
Wakefield,lf	4	1	2	0	Edwards,cf	4	1	3	0
York,1b	4	0	7	1	Rosar,c	4	0	13	0
Wood,3b	4	2	2	2	Rocco,1b	5	0	6	0
Outlaw,rf	3	1	3	0	Boudreau,ss	1	0	0	1
Blood'th,2b	3	0	3	4	Mack,2b	3	0	0	1
Unser,c	4	0	6	0	Reynolds,p	3	1	0	1
Trout,p	2	0	0	1					
Gorsica,p	0	0	1	1					
Trucks,p	0	0	0	0					
	*32	5	27	13		30	3	27	4

*Radcliff batted for Trout in eighth and Harris for Hoover in ninth.

Detroit	000	000	002—2
Cleveland	000	000	100—1

Runs—Detroit: Wakefield, Wood; Cleveland: Cullenbine. Run batted in—Outlaw. Errors—Bloodworth, Trout, Hoover, Hockett. Two base hit—Hockett. Sacrifice — Reynolds. Double play—Hoover to Bloodworth to York. Left on bases—Detroit, 6; Cleveland, 14. Bases on balls—Trout, 9; Gorsica, 2; Reynolds, 3. Struck out — Trout, 5; Trucks, 1; Reynolds, 12. Hits—Trout, 3 in 7 innings; Gorsica, none in 1⅓; Trucks, none in ⅔. Wild pitch—Trout. Winning pitcher—Gorsica. Umpires—Rommel and Hubbard. Time—2:31. Attendance—8,204.

MORELAND AND FRISINA WIN 2 STATE MATCHES

Springfield, Ill., Sept. 17 (AP).—Jim Frisina of Taylorville and Gus Moreland of Peoria, favorites in the 13th annual Illinois State Amateur golf tournament, won first and second round matches today as the field was narrowed to eight. Frisina put out Jack Purdum, Dallas City, 2 up, in the morning round and eliminated Harold Mathisen, Chicago chemist, 1 up, in the afternoon.

Moreland, who won in 1940, defeated Dr. Ray Grunt of Maywood, 2 up, in the morning and beat John Pashall, La Grange, 4 and 3, in the afternoon. Frisina is the defending champion. Results:

FIRST ROUND.

Harry Daumit, Chicago, beat Walter Haefner, Chicago, 1 up.
Jim Frisina, Taylorville, beat Jack Purdum, Dallas City, 2 up.
Art Floberg, Rockford, beat Bob Charlton, Springfield, 3 up 2.
Fred Schulz, Hinsdale, beat R. M. Trevett, Chicago, 2 up 2.
George Lundberg, Peoria, beat John Graw, Downers Grove, 5 up 4.
Mike Stolarik, Waukegan, beat Wayne Miller, 5 up 3.
Harold Mathisen, Chicago, beat Eddie Fletcke, Chicago[1 up, 19 holes.
Eddie Charlton, Springfield, beat Frank Ireland, Peoria, 1 up.
Francis Shuster, Springfield, beat O. I. Stevens, De Kalb, 2 up.
Jack Coyle Jr., Springfield, beat Alex Kameczura, Chicago, 7 up 5.
Bill McKenzie, Springfield, beat Arnold Minkley, Hinsdale, 2 up.
Harold Foreman, Chicago, beat O. D. Hunt, De Kalb, 2 up.
Louis Esposito, Franklin Park, beat Paul Birk, Glen Ellyn, 3 up 1.
John Pashall, La Grange, beat Willard Bunn Jr., Springfield, 1 up.
Ted Payseur, Evanston, beat Roy Combs, Canton, 1 up.

SECOND ROUND.
[Lower Bracket.]

Shuster beat Charleton, 2 up.
Coyle beat McKenzie, 1 up.
Foreman beat Esposito, 6 and 5.
Moreland beat Pashall, 4 and 3.

[Upper Bracket.]

Payseur beat Floberg, 2 and 1.
Stolarik beat Schulz, 6 and 5.
Lundberg beat Baumit, 4 and 3.
Frisina beat Mathisen, 1 up.

CUBS LOSE, 2-1, ON MIPSLAY IN TENTH INNING

Sanders Hits Home Run for Cardinals.

BY EDWARD BURNS.
[Chicago Tribune Press Service.]

St. Louis, Mo., Sept. 17.—Claude Passeau pitched diligently and skillfully tonight and should have led the Cubs to a 1 to 0 victory over the St. Louis Cardinals. But the actual result was a 2 to 1, 10 inning victory for the champions, mainly because two of the day's six importations from Nashville, Charley Gilbert and Ed Sauer, were unable to maintain their footing in the turf of the Sportsmans park outfield.

Gilbert's sprawl in the fifth caused Ray Sanders' single to grow into a tying homer and Sauer's spill enabled Stan Musial to get home with the winning run in the 10th on a double by Walker Cooper. The double, by the way, landed near a spot from which Sauer had been waved by Cub strategists a second before the game wrecking hit was socked.

Misplays Lose Game.

Sauer could not have caught Walker Cooper's drive, and if he had fielded the hit cleanly, Musial would have been at third with only one out. So the Cards might have won anyhow, after things had gone that far. The earlier misadventure of Gilbert, however, was definitely the reason the Cubs didn't win in nine innings.

Morton Cooper was the winning pitcher, thus accounting for his 20th victory of the season, as well as the Cubs' ninth straight loss. This second nine game losing streak of the season, was started by Rip Sewell on Sept. 5, as Rip became the first National league pitcher to win 20 victories. Cooper is the second to reach that charmed total.

The Cubs' first nine game losing streak was reeled off between May 13 and May 20, a matter of eight days. It took the Cubs 15 days to put together this streak, which isn't ended.

Can Make It 11.

The Cubs could increase it to 11 straight by losing two tomorrow. If they do, the Cards will clinch the pennant, regardless of the success of the champs' rivals. Eddie Hanyzewski and Walter Signer will pitch tomorrow for the Cubs and will be opposed by two rivals for the honor of starting the world series—Lefties Al Brazle and Max Lanier.

If the Cubs run their losing streak to 11 straight tomorrow they will have a chance to extend it to 13 straight Sunday. They play a double header here Sunday, too.

Minor Leagues

AMERICAN ASSOCIATION.

	W.	L.	Pct.		W.	L.	Pct.
Milwaukee	87	61	.558	Louisville	68	80	.459
Indpls.	84	65	.564	Kas. City	67	82	.450
Columbus	81	67	.547	Minnea'lis	65	81	.445
Toledo	76	73	.510	St. Paul	64	84	.432

YESTERDAY'S RESULTS.

AMERICAN ASSOCIATION.

Milwaukee, 12; Kansas City, 10.
Minneapolis, 6-5; St. Paul, 3-2.
Columbus, 18; Toledo, 3.
Indianapolis, 2-7; Louisville, 1-5.

INTERNATIONAL LEAGUE.
Play Off.

Newark, 9; Syracuse, 8 [10 innings].
[Syracuse leads, 2-1.]
Toronto, 5; Montreal, 3.
[Toronto leads, 3-0.]

EASTERN LEAGUE.
Play-Offs.

Scranton, 2; Hartford, 0.
[Scranton leads, 2-1.]
Wilkes-Barre, 4; Elmira, 3.
[Teams tied, 2-2.]

Rookie Trouble

CHICAGO.

	AB	R	H	RBI	P	A	E
Stanky, 2b	4	0	2	1	3	4	0
Gilbert, cf	4	0	0	0	1	0	0
Cavarretta, 1b	3	0	0	0	9	0	1
Nicholson, rf	4	0	1	0	0	0	0
Sauer, lf	4	0	1	0	3	0	0
Elko, 3b	4	0	0	0	0	0	0
Livingston, c	4	0	0	0	6	0	0
Merullo, ss	4	1	1	0	1	3	0
Passeau, p	3	0	0	0	0	2	0
	34	1	5	1	†28	8	1

ST. LOUIS.

	AB	R	H	RBI	P	A	E
Klein, ss-2b	5	0	0	0	1	3	0
Hopp, cf	5	0	0	0	1	0	0
Musial, rf	4	1	1	0	3	1	0
W. Cooper, c	5	0	3	1	7	0	0
Kurowski, 3b	4	0	1	0	1	2	0
Sanders, 1b	3	1	1	1	10	1	0
Litwhiler, lf	1	0	0	0	0	0	0
Garms, lf	3	0	1	0	5	0	0
Fallon, 2b	3	0	1	0	2	4	0
Marion, ss	0	0	0	0	0	0	0
M. Cooper, p	3	0	1	0	0	0	0
	*36	2	9	2	30	11	0

*Walker batted for Fallon in ninth.
†One out in 10th when winning run scored.

Chicago	001	000	000	0—1
St. Louis	000	010	000	1—2

Sacrifice—M. Cooper. Two base hit—W. Cooper. Home run—Sanders. Stolen base —Nicholson. Left on bases—Chicago, 4; St. Louis, 10. Struck out—Passeau, 4; M. Cooper, 3. Bases on balls—Passeau, 2; M. Cooper, 1. Time—1:52. Umpires—Pinelli and Barlick. Attendance—11,069.

Butcher and Pirates Turn Back Reds, 1-0

Pittsburgh, Pa., Sept. 17 (AP).—Max Butcher handcuffed the Cincinnati Reds on four hits tonight and won a well earned victory over the Reds' ace, Bucky Walters, 1 to 0. The Pirates got six hits off Walters.

Cincinnati.	Ab	H	P	A	Pittsburgh.	Ab	H	P	A
Frey,2b	4	1	1	4	Coscarart,ss	4	1	0	2
Marshall,rf	4	0	4	0	Russell,lf	3	1	3	0
Crabtree,cf	2	0	1	0	Barrett,rf	3	0	4	0
Walker,cf	2	2	0	0	DiMaggio,cf	4	1	5	0
F.McCo'k,1b	4	1	11	0	Elliott,3b	1	0	0	3
Tipton,lf	3	0	1	0	Fletcher,1b	2	0	9	1
Mesner,3b	4	0	0	3	Rubeling,2b	3	0	0	2
Miller,ss	4	0	3	4	Lopez,c	3	1	5	0
Mueller,c	3	1	2	3	Butcher,p	1	0	1	0
Walters,p	3	1	1	2					
	33	6	24	16		24	4	27	8

Cincinnati	000	000	000—0
Pittsburgh	000	010	00*—1

Run—Pittsburgh: Lopez. Run batted in —Coscarart. Errors—Miller, Mesner. Two base hit—Di Maggio. Sacrifices—Butcher [2]. Double plays—Mueller to Miller to Frey; Frey to Miller to McCormick. Left on bases — Cincinnati, 7; Pittsburgh, 7. Bases on balls—Butcher, 1; Walters, 6. Struck out—Butcher, 4; Walters, 1. Umpires — Magerkurth, Stewart, and Dunn. Time—1:43. Attendance—6,118.

GIANTS, 6; DODGERS, 4.

New York, Sept. 17 (AP).—The New York Giants pushed across four runs in the seventh inning today to beat the Brooklyn Dodgers, 6 to 4. Ken Chase was the winning pitcher.

Brooklyn.	Ab	H	P	A	New York.	Ab	H	P	A
Bordag'y,3b	4	0	1	0	Rucker,cf	5	1	2	0
Vaughan,ss	5	1	3	5	Witek,2b	5	2	1	3
Olmo,cf	4	0	2	0	Gordon,3b	4	2	1	1
Herman,2b	4	2	2	5	Medwick,lf	4	1	2	0
Schultz,1b	3	0	7	0	Lombardi,c	4	2	2	1
Galan,lf	2	1	3	0	Mead,rf	4	1	5	1
Walker,rf	3	1	2	0	Reyes,1b	4	0	11	0
Bragan,c	3	0	4	0	Kerr,ss	3	1	3	2
Owen,c	0	0	0	0	Chase,p	2	0	0	1
Higbe,p	2	0	0	0	†Ott	0	0	0	0
Webber,p	0	0	0	0	Wittig,p	0	0	0	0
Head,p	0	0	0	1					
	*31	5	24	11		35	10	27	9

*Waner batted for Bragan in eighth and Cooney for Head in ninth.
†Batted for Chase in seventh.

Brooklyn	040	000	000—4
New York	001	001	40*—6

Runs — New York: Witek [2], Kerr, Rucker, Gordon, Reyes. Brooklyn: Bordagaray, Vaughan, Galan, Walker. Runs batted in — Vaughan, Witek [2], Gordon [2], Medwick, Lombardi. Errors — Witek, Gordon, Walker, Vaughan. Two base hit—Herman. Three base hit—Rucker. Sacrifices—Bragan, Wittig. Double play—Mead to Reyes. Left on bases—Brooklyn, 7; New York, 8. Bases on balls—Chase, 5; Webber, 1; Wittig, 1. Struck out—Higbe, 4; Chase, 1. Hits—Chase, 4 in 7 innings; Wittig, 1 in 2; Higbe, 6 in 6 [none out in seventh]; Weber, 2 in 2-3; Head, 2 in 1 1-3. Hit by pitcher—Higbe [Kerr]. Winning pitcher—Chase. Losing pitcher—Webber. Umpires—Reardon, Goetz, and Ballanfant. Time—2:22. Attendance—3,158.

RED SOX WIN.

Camp Kilmer, N. J., Sept. 17 [AP].—The Boston Red Sox defeated the Philadelphia Athletics in an exhibition game, 9 to 4, today before a crowd of several thousand soldiers.

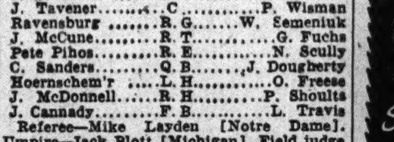

TONIGHT!
HOAGY CARMICHAEL
the MILLION DOLLAR BAND
with BARRY WOOD WMAQ 9 P. M.

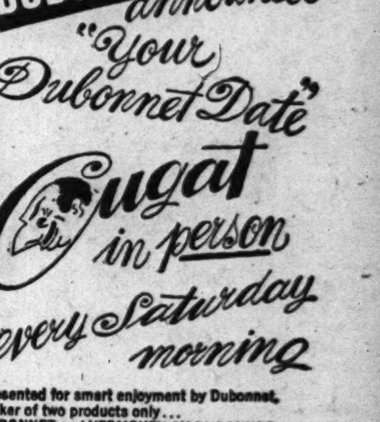

Presented for smart enjoyment by Dubonnet, maker of two products only... DUBONNET and VERMOUTH BY DUBONNET.
WCFL 10 A. M. Every Sat.
PRODUCTS OF THE U. S. A.
Dubonnet aperitif wine and Vermouth by Dubonnet
Dubonnet Corp., 350 Fifth Ave., New York City

DICK TRACY

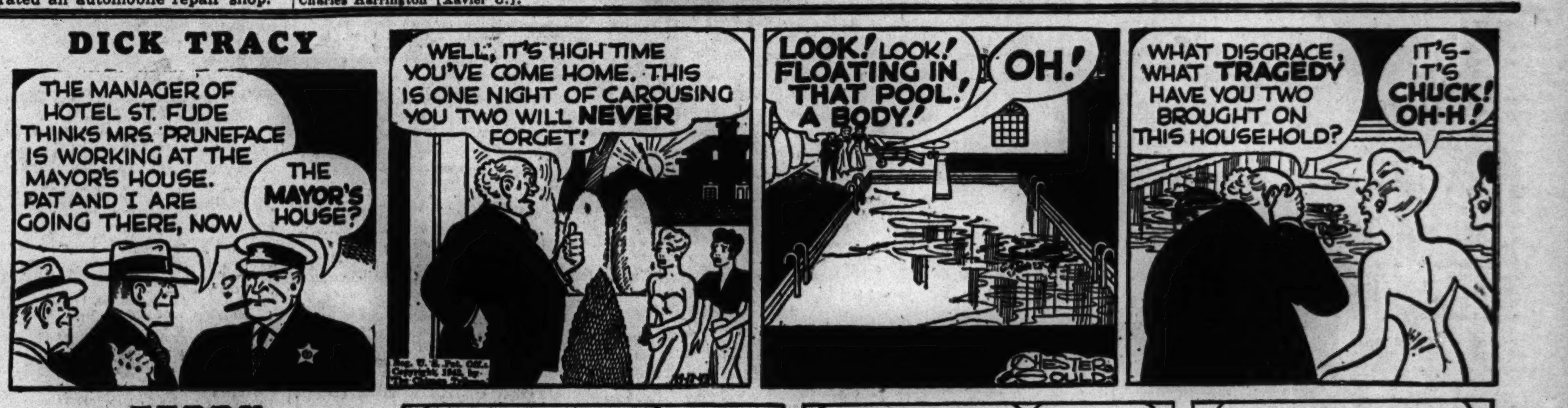

TERRY

NEW YORK STOCK TRANSACTIONS

Friday, Sept. 17, 1943.

Shares sold today	894,155
Year ago	417,470
Sales 1943 to date	219,953,129
Sales 1942 to date	72,345,050

Following is a complete list of issues traded:

Stock, div.—	Sales, 100s.	High.	Low.	Close.	Net chge.
Abr&Straus 3g	.20	49	49	49	....
Acme Steel 3	4	57	56¾	57	+ 2
Adams Exp .15g	3	11	10⅞	11	....
AirReduction 1a	28	42¾	42⅛	42¾+	⅛
Alaska Juneau	34	6⅛	6¾	6¾+	⅛
Alleghany Corp.	62	3	2⅞	3 +	⅛
Do p xw	14	28⅞	28½	28⅝+	⅛
Do p $30 ww	48	29¼	28¾	28¾+	⅛
Do pr p	4	43⅝	42⅞	43¼+	1
AlleghLStl 1.05g	17	27	26⅛	27 +	⅝
Allen Indus ⅝e	1	9¾	9¾	9¾—	¼
Al Chem&Dye 6	2	150½	150	150½+	1¾
Allied Kid 1	1	14	14	14 +	⅛
Allied Mills ½g	2	27	27	27 +	⅜
Allied Strs .60	78	16⅝	16	16⅛+	⅛
Do p 5	1	95½	95½	95½+	¼
Crown Ck&S ⅛g	11	29	27¾	29 +	[illegible]
Do p 2¼	2	46	45¾	45¾—	[illegible]
Crown Zellerb 1	2	15⅝	15½	15½—	[illegible]
Do p 5	1	98½	98½	98½—	[illegible]
Crucible Stl 2e	5	32½	32¼	32½+	[illegible]
Do p 5	2	75⅝	75½	75⅝	[illegible]
Cuba R R p	.1.10	22	21⅛	22 +	[illegible]
CubAmSug .40g	6	11¼	11¼	11¼—	[illegible]
Cudahy Pack	5	19¼	19	19¼+	[illegible]
Cuneo Press 1½	2	23½	23¼	23½+	[illegible]
Curtis Publish.	95	6⅞	6½	6⅞+	[illegible]
Do p	1.90	83½	80¾	83½+	[illegible]
Do pr p 3k	15	45½	42¼	45½+	[illegible]
CurtissWrigh 1e	46	7¼	7	7⅛+	[illegible]
Do A 1½g	9	19⅛	18½	19 +	[illegible]
Cutler-Ham ⅝g	5	22¾	22⅝	22⅝+	[illegible]
Davison Ch 1g	13	15¼	15	15¼+	[illegible]
Decca Records 1	4	23	22½	23 +	[illegible]
Deere & Co 2g	8	40	39¾	40 +	[illegible]
Do p 1.40	2	33	33	33	[illegible]
Del & Hudson	19	13½	13	13½+	[illegible]
Del Lack & W	20	7⅛	6⅞	7⅛+	[illegible]
Detroit Ed .90g	23	21	20⅝	20⅞+	[illegible]
Devoe&Ray A 1	.10	30	30	30 +	[illegible]
Diam Match 1½	1	32½	32½	32½	[illegible]

[illegible]

*Ex dividend. a—Also extra or extras. d—Cash or stock. e—Paid last year. f—Payable in stock. g—Declared or paid so far this year. h—Payable in Canadian funds. k—Accumulated dividend paid or declared this year.

Rates of dividends in the foregoing table are annual disbursements based on the last quarterly or semi-annual declaration. Unless otherwise noted, special or extra dividends are not included.

Sales to 11 a. m., 199,253; to 12 noon, 353,087; to 1 p. m., 465,717; to 2 p. m., 585,885; total sales, 894,155 shares.

CHICAGO GRAIN PRICES

Yesterday's grain futures prices were:

Wheat.	High.	Low.	Close.	Prev. close.
September	1.48½	1.47⅞	1.48½	1.48
December	1.49	1.48⅜	1.48⅞	1.48⅜
May	1.49¼	1.48⅜	1.49	1.48⅞
July	1.45⅝	1.45⅛	1.45½	1.45⅝
Oats.				
September	.77⅞	.77⅝	.77⅝	.77¾
December	.74¼	.73½	.73¾	.74
May	.71⅞	.71½	.71⅞	.71⅞
July	.70⅛	.69½	.69⅞	.70
Rye.				
September	1.06	1.05¼	1.05¾	1.06
December	1.07⅝	1.06⅝	1.07¼	1.07½
May	1.08⅝	1.07⅝	1.08¼	1.08¼
July	1.06⅞	1.06	1.06½	1.06¼

CASH GRAIN PRICES

Estimated rectipts j3aeetaoinshrdelutaoin

Estimated receipts of cash grain in Chicago Friday: Wheat, 77 cars; Corn, 107; oats, 63; rye, 4; barley, 24, and soybeans, 1 car. Range of cash grain prices per bu in leading markets:

WHEAT.

	Chicago.	Kansas City.	St. Louis.
2 hd	....	1.47¼	....
3 mx.	1.57	....	....
	Duluth.	Winnipeg.	Minneapolis.
1 d.n.	1.42⅝@43⅝	1.19¼	1.42¼@43⅝

OATS.

	Chicago.	Kansas City.	Mpls.
1 wh.	83 @84½	....	....
2 wh.	81½@82½	77 @78	....
3 wh.	77½@78½	76½	72¼@77¼
1 red.	81 @82	77 @78⅝	....

RYE AND FLAX.

	Rye.	Flax.
Minneapolis	1.02¼@04¼	3.05
Duluth	1.00¼@01¼	3.05

BARLEY.

	Malting.	Feed.
Chicago	1.20@38	1.06@16
Milwaukee	1.20@38	1.06@16
Minneapolis	1.09@35	1.00@05

OTHER GRAIN MARKETS

September Wheat.	Open.	High.	Low.	Close.	Prev. close.
K. C.	1.43¾	1.43⅞	1.43¾	1.43¾	1.43⅛
Mpls.	1.40⅛	1.40⅜	1.40⅛	1.40⅜	1.39⅞
*Wpg.	1.15½	1.16¼	1.15½	1.16¼	1.15⅝
December Wheat.					
K. C.	1.43⅞	1.43⅞	1.43⅝	1.43¾	1.43⅝
Mpls.	1.40⅛	1.40⅞	1.40⅜	1.40⅞	1.40⅜
Wpg.	1.14⅝	1.15	1.13⅞	1.15	1.14⅝
May Wheat.					
K. C.	1.43⅝	1.43½	1.43¼	1.43¼	1.43¼
Mpls.	1.41	1.41⅛	1.40⅝	1.41	1.40⅝
Wpg.	1.13½	1.14¼	1.13⅛	1.14¼	1.13⅝
December Oats.					
Mpls.	.70	.70⅛	.69⅝	.70	.70
Wpg.	....	....	....	.51½	.51½
December Rye.					
Mpls.	1.01⅝	1.01⅝	1.00½	1.01¼	1.01⅝
Wpg.	.98¾	.99⅝	.98⅝	.99¼	.99⅝
December Feed Barley.					
Mpls.	1.07½	1.07½	1.06½	1.06¾	1.07½
Wpg.	....	....	....	.64¾	.64¾
December Flaxseed.					
Mpls.	3.00½	3.01	3.00½	3.01	3.00½

*October.

NEW YORK CURB

Friday, Sept. 17, 1943.

Shares sold today	215,865
Year ago	72,895
Sales 1943 to date	56,123,037
Sales 1942 to date	12,326,884

Certain issues in which comparatively few transactions were recorded are omitted from the following table:

	Sales.	High.	Low.	Close.	Net chg.
Airc Access	4	3⅝	3¼	3⅝	....
Air Way El Ap	3	2⅞	2¾	2¾	....
Alum Ltd	4.50	93⅛	93⅛	93⅛+	⅛
Alum Co Am	1	111	109¼	111 +	1¾
Am Cit P&L B	10	2½	2½	2½+	¼
Am Cyan B	11	45⅞	45¼	45⅞+	⅝
Am&Fgn P war	47	1⅝	1⅛	1¼+	⅛
Am Gas&El	2	27⅝	27¼	27⅝	....
Do p	6	15¼	15	15⅛+	⅛
Am Gen 2 p	1.50	36	35½	35½—	⅝
Am Lt&T	9	19⅛	19	19⅛+	⅛
Am Mfg	.75	36	35¾	36 +	3¼
Am Maracaibo	12	15/16	15/16	15/16	....
Am Republics	6	10¼	10⅛	10¼+	¼
Am Superpw	5	½	7/16	7/16	....
Do p	6	15¼	15	15⅛+	⅛
Am Writ Pap.	8	5⅛	5	5⅛+	⅛
Ark Nat Gas A	8	4	4	4	....
Do p	5	10	10	10	....
Atl Cst L Co.	4	32¼	32	32¼+	¼
Atlas Corp w	14	2	1¾	2 +	¼

[illegible]

*Ex dividend. ‡Odd lots. a—Also extra or extras. e—Paid last year. g—Declared or paid so far this year. k—Accumulated dividends paid or declared this year.

DOMESTIC BONDS.

[illegible]

FOREIGN BONDS.

[illegible]

*Ex dividend. ww—With warrants. [illegible]

CHICAGO STOCKS

Friday, Sept. 17, 1943.

Shares sold today	33,000
Year ago	11,000
Sales 1943 to date	7,414,000
Sales 1942 to date	3,134,000

Following is a complete list of issues traded:

Stock div.—	Sales, 100s.	High.	Low.	Close.	Net chge.
‡Acme Steel 3	.76	57⅛	56⅝	57⅛	....
AdamsOG .20e	3.50	33⅝	33	33⅝+	⅝
AetnaBBear 1.40	.50	13½	13½	13½	....
Allied Lab .60	4	16	15⅞	16	....
‡AllisChMfg ⅜g	.90	38⅛	38	38⅛	....
‡AmRadSS .30g	.18	10¼	10¼	10¼	....
‡AmTel&Tel 9.1	.44	156	155¾	155¾	....
Anaconda 1½g	.50	25¾	25¾	25¾+	⅝
Armour & Co.	4	6¼	6	6 —	⅛
Aro Equip ⅛g	.50	9	9	9 +	⅛
‡AtchT&SF 4½g	.30	60¾	60⅝	60¾	....
Aviation .10g	.50	4⅛	4⅛	4⅛+	⅛
Belden Mfg 1½	.50	16¾	16¾	16¾+	¼
Bendix Av 2¼g	4	35⅝	35½	35⅝+	1⅛
Berghoff Brew 1	2	8¼	8⅛	8¼+	⅛
‡BethSteel 4½g	.25	58½	58½	58½	....
Bliss&Lau ⅝g	2.50	17½	17½	17½+	½
Borg-Warn 1.60	1	35¾	35¾	35¾+	⅝
Brown F&W	3	3½	3⅜	3½+	⅛
ButlerBros .45g	3	9⅞	9⅞	9⅞+	⅛
Cen Ill P S 12k	.50	84¾	84	84 +	3
Cen Ill Sec j ½e	2	9⅝	9⅝	9⅝	....
Cen & S W Ut	.50	11/16	11/16	11/16	....

[illegible]

*Ex dividend. 10d lots. a—Also extra or extras. e—Paid last year. g—Declared or paid so far this year. k—Accumulated dividends paid or declared this year.

Commodities

Cotton futures yesterday rose 70 to 95 cents a bale as reports of the northward movement of a tropical hurricane heightened fears of possible crop damage.

COTTON FUTURES.

New York Cotton Exchange.
[Cents per pound.]

	Open.	High.	Low.	Close.	Prev. close.
Oct.	20.30	20.43	20.30	20.43	20.29
Dec.	20.07	20.19	20.05	20.18	20.04
March	19.90	20.04	19.88	19.88	19.86
May	19.72	19.85	19.69	19.85	19.68
July	19.49	19.64	19.48	19.64	19.47
New Orleans Cotton Exchange.					
Oct.	20.51	20.62	20.50	20.59	20.48
Dec.	20.33	20.44	20.32	20.43	20.30
March	20.18	20.30	20.15	20.28	20.14
May	20.00	20.10	19.96	20.07	19.98
July	19.77	19.88	19.74	19.88	19.75

The average price of 15/16 inch middling cotton at 10 designated southern spot markets yesterday was 20.51. Cash cotton at New York closed at 21.14.

CHICAGO FUTURES.

LARD—January lard offered at $13.60 per 100 lbs on the Chicago Board of Trade and May at $13.55. No sales.

POTATOES — Idaho russets — November closed at $3 per 100 lbs on the Chicago Mercantile exchange and January at $3.30, both nominally unchanged. No sales.

CHICAGO CASH MARKETS.

BUTTER—Firm; receipts, 522,482 lbs.

EGGS—Firm; receipts, 9,575 cases.

POULTRY—Easy; receipts, 1 car and 44 trucks.

POTATOES — Western and Wisconsin, steady to firm; others easy. Receipts, 114 cars; on team track, 194 cars. Only wholesale prices quoted:

Creamery Butter Selling Prices.

	Chicago— Whole milk.	Chicago— Centralized.	New York.	Philadelphia.
93 score, AA	41½	....	42½	42¼
93 score, A	41	....	41¾	41¾
90 score, B	40¾	....	41½	41⅛

Permission premiums per lb — Bulk in tube, ½c to 1 lb prints, 1¾; ¼ lb in prints without carton, 2c; ¼ lb prints in cartons, 2¾c.

EGGS — WFA reports [OPA ceilings]: Wholesale selling prices, which are 1c a doz above first receivers' paying prices: United States specials, 51c; extras, 44½c; standards, 42.4c; current receipts, 40@40.9c.

POULTRY—Live hens, 23@24c; fryers, 25½c; broilers, 25½c; springs, 25½c; roosters, 20c; ducks, 20c; geese, 20c; turkeys, toms, 30½@35c.

POTATOES [per 100 lbs]—Carlots and less than carlots: Oregon, $3.35@3.40; Idaho, $2.60@3.40; Nebraska, $2.27½@3.00; Colorado, $3.25; Wisconsin, $2.25@2.90; Minnesota, North Dakota, $2.15@2.90.

NEW YORK FUTURES.

Wool Tops.

Closed 0.7 to 1 cent lower. March, $1.185; May, $1.145; July, $1.10 per pound; sales, 55,000 pounds.

Grease Wool.

Close—October, $1; December, 96c per pound; no sales.

COTTONSEED OIL.

Close—October, 14.25c; December thru March, 14.00c per lb; no sales.

Cocoa.

Closed 0.4 cent lower. September, 8.51c; October, 8.53c; December, 8.60c per lb; no sales.

COMMODITY INDEX.

The Associated Press weighted wholesale price index of 35 commodities yesterday was 106.80; Thursday, 106.79; week ago, 106.38; month ago, 105.72; year ago, 99.77 [1926 average equals 100]. The Dow-Jones commodity futures index closed at 93.56, up 0.15.

NAVAL STORES.

SAVANNAH, Ga., Sept. 17 [AP].—TURPENTINE—66c per gal; offerings, 44 [50 gal casks]; sales, 2,200 gallons; receipts, 75 casks; shipments, 107; stocks, 37,732. ROSIN [100 lb brls]—Offerings, 186; sales, 186; receipts, 358; shipments, 781; stocks, 72,212. Quote: B, $3.03; D, $3.25; E, $3.88; F, $3.89; G, $3.94; H, $3.92; I, $3.93; $4.01; M, $4.02; N, $4.08; WG, $4.39; WW; $4.86; X, $4.86.

BENTON HARBOR FRUIT.

BENTON HARBOR, Mich., Sept. 17 [Special].—Today's market prices were: Concord grapes, $1.00@1.05 on No. 1 jumbos and 40@42c on 4 quart baskets. Peaches, No. 1 Elbertas, 2 inch and up, $3.30@3.75. Tomatoes, $1.00@1.25 for No. 1 jumbos.

HAY MARKET.

No. 1 timothy or light clover or alfalfa mixed, $22.50; No. 2, $20.00@22.00; alfalfa, $28.00@32.00; clover, $21.00@23.50; straw, $14.00@16.00 per ton in carlots.

NEW YORK BONDS

UNITED STATES GOVERNMENT SECURITIES.
[Over the counter quotations furnished by C. F. Childs & Co.]
TREASURY BONDS.

Issue—	Closing asked price.	Yield to option date.	Yield to corp. after taxes.	Net change.	Yield 1943 range High.	Yield 1943 range Low.
3¼s, Oct. 15, 1945-1943	100.10	—3/32	....	— 1/32	.58	—9/64
3¼s, Apr. 15, 1946-1944	101.18	.50	.42	....	.70	.40
4s, Dec. 15, 1954-1944	104.1	.72	.60	....	.89	.53
2¾s, Sep. 15, 1947-1945	103.26	.81	.68	....	.98	.66
2½s, Dec. 15, 1945	103.25	.79	.66	....	.97	.66
3¾s, Mar. 15, 1956-1946	107.1	.88	.74	....	1.09	.78
3s, Jun. 15, 1948-1946	105.23	.87	.73	....	1.10	.83
3⅛s, Jun. 15, 1949-1946	106	.90	.76	....	1.10	.85
4¼s, Oct. 15, 1952-1947	112.23	1.03	.87	....	1.23	.97
2s, Dec. 15, 1947	104.8	.97	.81	+ 1/32	1.16	.95
2s, Mar. 15, 1950-1948	102.3	1.52	.91*	+ 1/32	1.75	1.49
2¾s, Mar. 15, 1951-1948	107.8	1.09	.92	....	1.31	1.07
1¾s, Jun. 15, 1948	101.6	1.49	.89*	....	1.70	1.45
2½s, Sep. 15, 1948	107.1	1.04	.87	....	1.32	1.03
2s, Dec. 15, 1950-1948	104.25	1.06	.89	+ 1/32	1.36	1.06
2s, Jun. 15, 1951-1949	101.13	1.74	1.04*	....	1.89	1.72
2s, Sep. 15, 1951-1949	101.7	1.79	1.07*	....	1.92	1.75
2s, Dec. 15, 1951-1949	101.3	1.82	1.09*	....	1.94	1.76
3⅛s, Dec. 15, 1952-1949	110.26	1.31	1.10	— 1/32	1.54	1.27
2½s, Dec. 15, 1953-1949	107.4	1.30	1.09	+ 1/32	1.59	1.29
2s, Mar. 15, 1952-1950	100.26	1.87	1.12*	....	1.95	1.81
2s, Sep. 15, 1952-1950	100.18	1.91	1.15*	....	1.96	1.85
2½s, Sep. 15, 1952-1950	107.21	1.35	1.13	....	1.62	1.31
2¾s, Jun. 15, 1954-1951	109.24	1.41	1.18	....	1.73	1.38
3s, Sep. 15, 1955-1951	111.24	1.44	1.21	....	1.74	1.41
2¼s, Dec. 15, 1953-1951	106.24	1.38	1.16	....	1.69	1.37
2s, Dec. 15, 1955-1951	100.14	1.94	1.16*	....	1.97	1.87
2½s, Mar. 15, 1954-1952	104	1.98	1.19*	....	2.06	1.92
2¼s, Jun. 15, 1955-1952	102	2.00	1.20*	....	2.09	1.94
2s, Jun. 15, 1955-1953	105.9	[illegible]	[illegible]	[illegible]	[illegible]	[illegible]
2¼s, Jun. 15, 1956-1954	107.9	[illegible]	[illegible]	[illegible]	[illegible]	[illegible]
2⅞s, Mar. 15, 1960-1955	112.16	[illegible]	[illegible]	[illegible]	[illegible]	[illegible]
2½s, Mar. 15, 1958-1956	103.31	[illegible]	[illegible]	[illegible]	[illegible]	[illegible]
2¾s, Sep. 15, 1959-1956	112.9	[illegible]	[illegible]	[illegible]	[illegible]	[illegible]
2¾s, Jun. 15, 1963-1958	112.4	[illegible]	[illegible]	[illegible]	[illegible]	[illegible]
2¾s, Dec. 15, 1965-1960	112.15	[illegible]	[illegible]	[illegible]	[illegible]	[illegible]
2½s, Jun. 15, 1967-1962	100.15	[illegible]	[illegible]	[illegible]	[illegible]	[illegible]
2½s, Dec. 15, 1968-1963	100.5	[illegible]	[illegible]	[illegible]	[illegible]	[illegible]
2½s, Jun. 15, 1969-1964	100.2	[illegible]	[illegible]	[illegible]	[illegible]	[illegible]
2½s, Sep. 15, 1972-1967	100.25	2.46	1.48*	+ 1/32	2.47	2.43

*Fully taxable; yield after 24 per cent normal and 16 per cent surtax. All other issues are partially tax exempt; yield after 16 per cent surtax.

BOND AVERAGES

[Compiled by the Associated Press.]

	20 rails.	10 ind.	10 util.	10 for.
Net chg.	+0.3	......	......	+0.2
Friday	76.3	105.7	105.2	62.7
1943 high	78.7	105.8	105.4	62.7
1943 low	64.6	103.8	98.0	53.2

10 LOW YIELD BONDS.

Friday ....115.4 | 1943 low 112.6
1943 high 116.1

Friday, Sept. 17, 1943.

Sales today, par value	$ 15,309,200
Year ago	12,903,200
Sales 1943 to date	2,546,806,025
Sales 1942 to date	1,551,564,700

Certain issues in which comparatively few transactions were recorded are omitted from the following table:

NEW YORK CITY BONDS.

Sales, thous.		High.	Low.	Close.	Net chge.
4	NYCity 3 80	109⅛	109⅛	109⅛—	⅛

DOMESTIC BONDS.

Sales, thous.		High.	Low.	Close.	Net chge.
6	AdmsE 4¼ 46	103⅝	103¼	103¼—	½
17	Alleg 5 49	99	98⅝	99	....
4	do 5 50	91¾	91	91¾+	¾
63	do inc 5 50	91	89⅞	91 +	1½
139	Am&FP 5 2030	90	86½	89¼+	2¾
8	AmIGC 5½ 49	104¾	104⅛	104⅛	....
	[100¶ represents 100 3/32.]				
8	AmT&T 3¼ 66	109	108⅝	108⅝	....
6	do 3¼ 61	109¼	109	109	....
175	do 3 56	115⅝	115⅛	115⅝—	⅛
13	AftEAD d 7 78	110¼	110¼	110¼	....
7	ArmDel 4 55	105⅝	105¼	105⅝+	¼
26	ATSF 4 95	119¼	119	119	....
7	do aj 4 95 st	39⅝	38⅞	38⅞—	⅛
15	ACL 1 4 52	88	87⅞	88	....
38	do clt 4 52	80¼	79⅝	80¼+	½
	[illegible]				
8	CB&Q 5 71A	91⅛	90⅝	91⅛+	⅝
52	do 4½ 77	80⅞	80¼	80¼—	½
18	do g 4 58	97⅝	97	97 —	⅝
21	do 3½ Ill 49	100	99¾	100	....
12	C&EI inc 97	43⅛	42¾	42¾—	⅜
10	CGW 4½ 2038	45	44½	44½+	⅛
13	do 4 88	75⅝	75¼	75⅝+	½
10	ChiI&L 6 66	10⅞	10½	10⅞+	⅞
12	do 5 47	44	43½	44 +	1¼
37	do 5 66	10⅝	10½	10⅝+	½
12	do 4 47	42	41	42 +	1⅝
680	CMSPP 5 75	40¾	39⅝	40⅝+	1⅛
917	do 5 2000	14⅞	14	14⅞+	1
12	do 4¾ 89F	66⅞	66½	66⅞+	2⅜
96	do 4½ 89C	67	66½	67 +	⅝
41	do 4½ 89E	66⅞	66	66¾+	⅝
85	do g 4 89	64⅞	64¼	64⅞+	1
25	do 3½ 89B	60½	60	60½+	½
13	C&NW 6½ 36	71	70⅞	71 +	1½
65	do 5 87	59¾	59½	59¾+	½
95	do 4¾ 87	59½	59	59¼+	¼
325	do 4¾ 49	12⅞	11¾	12⅞+	⅞
12	do 4½ 2037C	44½	44	44¼+	¼
25	do 4 87	57⅞	57½	57¾+	⅝
189	CRIP 4½ 52A	36⅝	35½	36⅝+	1¼
27	do 4½ 60	9¾	9⅝	9⅝	....
182	do 4 88	54¼	53⅝	54 +	⅞
35	do 4 88r	52⅝	52	52⅛	....
436	do r 4 34	33	31⅝	33 +	1⅝
16	CSLNO 5 51	92	92	92	....
11	CTHSE i 5 60	55	55	55 +	1
19	Ch&WI 4¼ 62	104½	104¼	104½+	½
74	CCCSL 4½ 77	57	56¾	57 +	½
5	do 4 90 SL	82	81¼	82 +	¾
8	Cl S L 4½ 61	95⅝	95⅝	95⅝—	¼
10	Cl UT 5½ 72	92¼	92¼	92¼	....
16	do 5 73	81⅝	81¼	81¼+	¼
14	do 4½ 77	72½	72	72½+	⅝
26	ColF&I 5 70	91	91	91	....
17	ColS 4½ 80	49	49	49	....
9	Col G 5 61	103	102⅝	102⅞+	⅛
20	ComEd 4½ 68	109½	109½	109½—	½
11	ConsP 3½ 70	110⅞	110½	110⅞—	⅛
5	CubaNo 5½ 42	43⅝	43⅝	43⅝+	1¼
7	DayPL 3 70	107¼	107⅛	107⅛—	⅛
220	Del&H r 4 43	74⅝	72¾	74¼+	2
48	D&RG 4½ 36	45⅞	45	45½+	2½
750	do 4 36	44½	43½	44½+	1¼
50	D&RGW 5 55	8⅝	5¼	5¾—	2⅞
214	do 5 55a	7⅛	4¼	4¾—	2
489	do 5 78	40⅝	39⅝	40⅝+	1⅝
16	EP&SW 5 65	78½	78⅜	78½—	½
12	Erie 4½ 2015	61⅞	61¾	61¾+	¼
6	do 4 95	100	99⅞	99⅞	....
28	FlaEC 5 74	33⅞	33½	33¾+	¾
5	GenStlC 5½ 49	102⅝	102	102	....
16	Ga&Ala 5 45	23¾	23⅝	23⅝+	1⅝
7	GtNor 4½ 77 E	99	98½	99 +	1

[illegible]

FOREIGN.

[illegible]

Sales, thous.		High.	Low.	Close.	Net chge.
10	SaoPCty 6½ 57	29	29	29 +	1
11	Ur aj3¾4 4⅛79	70	69½	70 +	1

wd—With declaration. xin—Ex interest. ct—Certificates.

BOARD OF TRADE SALES.

[On September 16, 1943, in thousands of bushels.]

	Sept.	Dec.	May.	*Total
Wheat	202	3,067	1,333	4,733
Oats	282	1,809	831	2,988
Rye	417	4,631	1,368	6,723
Grand total				14,444

*Includes 131,000 bu. July wheat; 66,000 bu. oats, and 307,000 bu. rye.

Open Grain Trades.

	Sept.	Dec.	May.	*Total
Wheat	624	30,386	18,418	51,447
Oats	1,560	8,411	8,656	19,574
Rye	961	25,073	11,261	39,263
Grand total				110,284

*Includes 2,019,000 bu. July wheat; 947,000 bu. oats, and 1,968,000 bu. rye.

TERMS OF SUBSCRIPTION OF THE TRIBUNE.

Order for mail subscription must be accompanied by remittance to cover.

Rates in Illinois [outside Chicago], Indiana, Iowa, Michigan, and Wisconsin:

Daily, without Sunday, one year, $5.00; six months, $2.50; three months, $1.25; two months, $1.00; one month, 50 cents.

Daily, with Sunday, one year, $12.50; six months, $6.25; three months, $3.15.

Sunday only, one year, $7.50; one month, $1.00.

Rates of subscription in postal zones 3 and 4 [measured from Chicago] outside of Illinois, Iowa, Michigan, and Wisconsin:

Daily, without Sunday one year, $7.50; one month, $1.00.

Daily and Sunday one year, $15.00; one month, $2.00.

Rates of subscription to zones 5, 6, 7, and 8 [measured from Chicago], Canada and Mexico:

Daily without Sunday per year, $12.00; one month, $1.50.

Sunday only, one year $7.50; one month, $1.00.

Daily and Sunday one year $19.50; one month, $2.50.

Foreign: Daily Tribune only, $25.00 per year; with Sunday, $42.00 per year.

Give postoffice address in full, including county and state. Remit in express money order, draft, or in registered letter at our risk to The Tribune company publishers, Tribune Square, Chicago.

We cannot be responsible for currency sent thru the mail.

Persons wishing to take The Tribune by carrier may order it by postal card or telephone Superior 0100. When delivery is irregular make complaint.

All unsolicited manuscripts, articles, letters, and pictures sent to The Tribune are sent at the owner's risk, and The Tribune company expressly repudiates any liability or responsibility for their safe custody or return.

MEMBER OF THE ASSOCIATED PRESS.

The Associated Press is expressly entitled to the use for publication of all news dispatches credited to it or not otherwise credited to this paper, and also to the local news published herein.

All rights of republication of special dispatches herein also are reserved.

RESERVE BANK GIVES DETAILS ON 'VT' LOANS

Planned to Assure Working Capital.

Details concerning the broadened V loan program recently announced jointly by the federal reserve system, the war and navy departments, and the maritime commission were made available yesterday by C. S. Young, president of the Federal Reserve Bank of Chicago.

Young issued a question and answer pamphlet to clarify numerous points about the new loans, which are designated "VT" loans to distinguish them from the regular V loans made under Regulation V of the federal reserve board.

The broadened VT loans are to assure war contractors that their working capital invested in war production will not be frozen if contracts are terminated.

Capital Quickly Available.

Interest on loans guaranteed under the new program will be assumed by the government at the time of termination of contracts, as in the old V guarantees, but the new arrangement will permit a contractor to make immediate use of his own working capital upon termination, because banks will be permitted to make such advances at once.

The new step was said to have been taken to prevent any slackening of war production that might result from uncertainty on the part of manufacturers as to what would happen to their financial resources if contracts suddenly were canceled.

In the past V loans have been restricted mostly to working capital needs for war production.

Questions and Answers.

Following is the question and answer text released by Young:

1. Q.—Will guarantees continue to be available for the financing of war contracts as heretofore?

A.—Yes, regulation V guarantees will continue to be available in connection with the financing of war production contracts as heretofore. However, if the loan is intended primarily to free borrower's own working capital upon termination of contracts, the "VT" form will generally be applicable.

2. Q.—What information should be submitted in applying for a VT guarantee?

A.—The information called for in the standard application form in use in this district should be submitted regardless of whether the proposed financing is for war production contracts or termination settlements.

Avoids Question of Power.

3. Q.—Is a guarantee agreement in order when war production contractor has ample working capital and only desires commitment because of doubts as to his future cash position in the event of the cancellation of his war contracts?

A.—Yes; but at least a portion of the funds to be provided under a VT loan agreement should be available to the contractor for financing war production as well as for financing termination settlements. This avoids any question as to the power to guarantee a loan to be made available solely after termination.

4. Q.—What is maximum maturity of commitments which would be approved by the services?

A.—Three to three and one-half years or term of settlement provided in guarantee agreement, whichever is shorter.

5. Q.—Is it intended there should be a breakdown between amount committed for "borrowed working capital" and amount committed for freeing borrower's "own working capital upon cancellations of his war production contracts" or is it intended there should be an over-all credit and that the maximum amounts which may be borrowed for the two purposes should be limited by a formula?

Over-all Credit Provided.

A.—It is intended that there should be an over-all credit, and the maximum amounts which may be borrowed for both purposes or divided between the two purposes, depending on agreement between the borrower and the bank as to the loan formula. The war department will in general permit the full credit to be used for war production as well as on termination, but the navy and maritime commission may in approving the terms of the loan require a limitation on the amounts to be drawn down before cancellation to amounts needed for financing war production. As indicated in question 3 a portion of the credit must be so made available at the borrower's election even tho he may not choose to avail himself of right to borrow until termination.

6. Q.—Is credit available upon cancellations of war production contracts to be limited by amount of inventories, work in process, and accounts receivable, etc., which are allocable to canceled contracts?

Broad Basis of Credit.

A.—No. The credit may be predicated on total war production inventories and work in process, and accounts receivable attributable to both canceled and uncanceled contracts. In addition the credit may be predicated upon moneys which have been disbursed or will be used concurrently to pay subcontractors' claims on canceled contracts without overlap, of course, with inventory or receivables.

7. Q.—In determining borrower's "own working capital" are bank loans, accounts payable, and other current liabilities to be deducted from current assets?

A.—Yes.

8. Q.—Is amount of credit to be available upon cancellation of war production contracts to be limited by amount of borrower's "own working capital"?

A.—No, since the formula might include payments to subcontractors in excess of then working capital or receivable representing a claim for facilities or expenditures expressly made reimbursable by the procurement agency or the borrower may have a net minus working capital or just a heavily extended position.

Percentage of Investment.

9. Q.—Is amount of credit to be available upon cancellation of war production contracts to be limited by the proportion of borrower's "own working capital" which the borrower's investment in inventories, work in process, and accounts receivable which are allocable to canceled contracts bears to his aggregate investment in inventories, work in process and receivables?

A.—No, the credit to be available is to be a percentage of the investment in war production inventories and work in process and war production receivables and payments made or to be made to subcontractors.

10. Q.—Is credit available on cancellation of war production contracts to be made available to subcontractors as well as prime contractors?

A.—Yes.

11. Q.—If borrower is prime contractor may cancellation of production contract upon which he is subcontractor be made a basis for credit?

A.—Yes.

No Change of Policy.

12. Q.—Is it desired that guarantee agreements should be so drawn that financing institutions must assume burden of verifying inventories, goods in process, and accounts receivable where loans are made based on cancellation of war production contracts or is it sufficient if loan agreement provides for certificates of borrower and provides that financing institution acting in good faith may rely thereon?

A.—There is no change in policy in this respect from ordinary regulation V loans. The financing institution may provide in the loan agreement for certification by borrower. Inasmuch as the financing institution in this type of loan will always have at least a 10% interest, it is felt that it will have sufficient incentive to exercise reasonable care to obtain additional verification in those cases where that appears to be necessary.

13. Q.—Where borrower is presently being financed by regulation V loan, may financing institution make commitment separate and apart from outstanding loan and guarantee and receive an independent guarantee therefor which does not require the financing institution to waive any protection afforded by Section 5 of outstanding guarantee agreement?

Avoids Collateral Competition.

A.—In general it is believed that the existing V loan should be converted into a larger VT loan where the latter type of loan is more desirable. This will avoid problems of loans competing for collateral.

14. Q.—Is the policy of the war department changed with respect to making regulation V loans to borrowers who can readily obtain needed credit accommodations without a guarantee?

A.—No. It is the view of the war department that any contractor engaged in war production who needs money for that production, including sufficient to cover his tax liabilities with tax notes, can have a regulation V loan. If the amount of borrowing sought is, however, obviously primarily for post-war protection, he will have to take a new type V loan or a "VT" loan. For instance, if a borrower needs $7,000,000 for present war production and $20,000,000 to cover his war production receivables and inventories on termination to permit him to use his own working capital for reconversion, if the loan comes in at $20,000,000 it will be classified as a VT loan. If it comes in at $7,000,000 it will be classified as an old form guaranteed loan. Moreover, in the case of a weak contractor, the tendency will be to approve as a regulation V loan a somewhat inflated credit on the theory that the financing institution needs additional protection.

Question of Interest.

15. Q.—Where a bank makes a loan, after cancellation, under a commitment theretofore given, does borrower pay interest on the loan, or does service involved pay interest? If a correct interpretation of Section 6, in such a case, is that the guarantor, rather that the borrower, pays interest does not this section need revision? This point is raised in view of the fact that first part of Section 6 refers to adjustment of interest, which implies that borrower has previously paid it.

A.—Where a bank makes a loan after cancellation under a commitment theretofore given, interest is waived and guarantor pays interest on a portion of loan proportionate to amount of cancellations, all as provided in Section 6 of guarantee agreement. Borrower must make request for adjustment, and waiver of interest is effective from adjustment notice date, as provided by Section 6. Not considered necessary to revise Section 6, inasmuch as its provisions are applicable in the same way under the broadened program as under the ordinary type of V loan. "Adjustment" referred to in Section 6 is the waiver of interest and suspension of maturity on the portion of the loan affected.

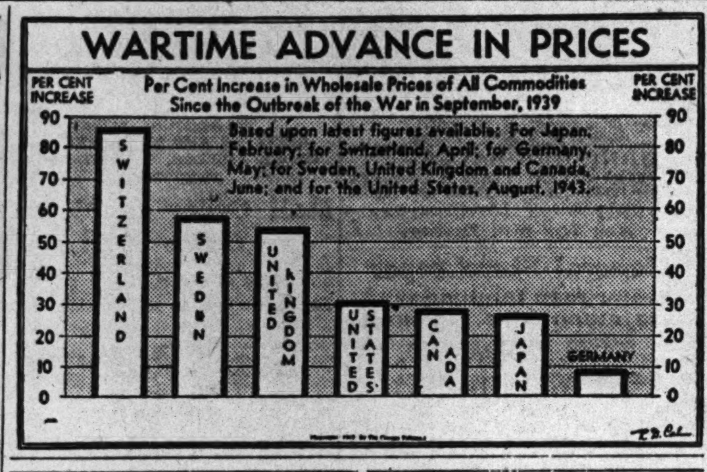

Hog Market Nears Peak Since Spring

Further price gains were registered by hogs on small receipts at the Chicago stock yards market yesterday. Quotations rose to near the highest level since spring. Gains of 10 to 20 cents were general, with the top for full loads up 15 cents at $15.15 a hundred pounds, and the average 10 cents higher at $14.70. A small lot reached $15.20.

The average price was the second highest since April 28 and 20 cents above the low level at midweek. The 1943 low was $13.35 in June and July and the year's high was $15.95 last April.

40 Cents Above Ceiling.

The top for loads was 40 cents above the ceiling planned for Oct. 4 and $1.40 above the low point in June, when top grades brought $13.75. The 1943 high was $16.10 in April.

Twenty major markets received 58,000 hogs, compared with 63,000 a week earlier and 64,000 on the same day last year. The decrease was not as marked in Chicago as in other market centers.

Many good young hogs weighing 200 to 240 pounds sold at $15 to $15.10, while 250 to 300 pounders went mostly at $14.90 to $15. Most sows weighing 300 to 500 pounds sold at $14.15 to $14.75.

Cattle Slow and Weak.

The market for most classes of beef cattle was slow and weaker than on Thursday, but with supplies above normal for a Friday. Most steers and yearlings sold from $13.50 to $15.50, with the best available at $16. Weakness prevailed in markets for beef cows, heifers, canners, cutters, and bulls. Calves were steady.

Steady prices were paid for lambs, and old sheep advanced 25 cents. Best lambs sold at $14.50. Top ewes brought $7.

'43 POTATO CROP TO FILL NEED IF NONE IS WASTED

The 1943 production of potatoes will be large enough to meet all of the nation's food requirements for direct military and civilian needs, provided none is wasted, E. O. Pollock, regional director of the food distribution administration, said yesterday.

"To avoid wastage and assure efficient storage of a large portion of the late potato crop, the Commodity Credit corporation will make commitments to guarantee loans to producers and handlers for No. 1 grade potatoes stored in approved farm storages, or cooperative and commercial warehouses," he said.

"The loans will be made thru local county war boards on the basis of the potato support prices, which range from $1.85 to $2.20 per hundredweight in the Great Lakes region, and which increase 15 cents per hundredweight on Dec. 1 and Jan. 1."

DIVIDENDS DECLARED

Directors of the Chicago and Eastern Illinois railroad yesterday declared a dividend of $1 a share on class A stock, marking the first time in 31 years that the road or its predecessors have fully met dividend obligations. With the $1 paid last May, stockholders will have received the full 5 per cent return to which they are entitled on the $40 par value shares.

Charles T. O'Neal, president, said that altho this year's earnings are increasing under war time traffic conditions, the percentage increase is not expected to keep pace with that of 1942. Dividends declared yesterday follow:

Stock, rate, period—	Payable.	Stock of record.
Chi & E Ill R R cl A, $1	Oct 15	Oct 9
Chi Elec Mfg cl A, 50c arr	Oct 1	Sep 27
Garlock Packing, 50c	Sep 30	Sep 18
Great Lakes Steamship, 50c	Sep 30	Sep 20
Horn & Hard Bak, $1.50 q	Sep 28	Sep 18
Household Finance, $1 q	Oct 15	Sep 30
Do p, $1.25 q	Oct 1	Sep 30
Investors Royalty, 2c s a	Sep 30	Sep 20
Merchant Calc Mach, 37½c	Oct 15	Sep 30
Monroe Loan, cl A, 5c	Oct 15	Oct 8
NSt Pw [Del], 7% p, $1.31¼	Oct 20	Sep 30
Do 6% p, $1.12½	Oct 20	Sep 30
Ontario Mfg, 50c	Oct 11	Oct 1
Philadelphia, 15c	Oct 25	Oct 1
Root Petroleum p, $1 arr	Oct 1	Sep 22
Sid Blumenthal p, $1.75 q	Oct 1	Sep 28
Thew Shovel, 50c	Oct 8	Sep 28
Toledo Shipbldg, 75c	Sep 30	Sep 20
United Stockyards, p 17½c q	Oct 15	Oct 1
Wheeling & L Erie Ry, 75c	Oct 1	Sep 28

q—Quarterly. p—Preferred. sa—Semi-annual. aar—On arrears.

INVESTING COMPANIES

Nominal quotations provided by the National Association of Securities Dealers:

Affiliated Fund Inc	3.41	3.64
Amer Business Shares	3.31	3.67
Boston Fund Inc	16.67	17.92
Century Shares Trust	28.04	30.15
Chemical Fund	9.86	10.67
Diversified Trustee D	5.50	6.25
Dividend Shares Inc	1.21	1.34
Fidelity Fund Inc	17.77	19.14
Fundamental Investors Inc	21.19	27.22
General Investors' Trust	5.13	5.52
Incorporated Investors	20.18	21.70
Keystone Custodian Fun B 3	17.15	18.84
Do B 4	8.55	9.41
Manhattan Bond Fund	7.96	8.76
Massachusetts Investors' Tr	20.91	22.48
D 2d Fund	10.24	11.01
New England Fund	12.17	13.12
Selected American Shares	9.44	10.30
Union Bond Fund B	19.02	20.80
Do C	7.34	8.02

Many Officials Cut Holdings in Own Firms

Heavy selling of shares in prominent corporations during July by officers, directors, and principal stockholders was disclosed yesterday in the securities and exchange commission's monthly report on security transactions. Management interests also made some large stock purchases, but the number of buying transactions was relatively small.

James A. Rafferty, vice president, sold 8,500 shares of Union Carbide and Carbon; Juan T. Trippe, president, sold 1,200 shares of Pan-American Airways and reported the sale of 5,000 shares in June; Phoenix Securities corporation sold 18,018 shares of Pepsi-Cola; James H. Rand Jr., president, added 800 shares to his holdings of Remington-Rand, Inc., but reported the sale of 5,100 shares in June thru two corporations, and Marcell N. Rand, a director, reported identical transactions; Glenn W. Traer, chairman of the executive committee of the Truax-Traer Coal company, reported the sale of 10,000 shares in June.

Compensation Blocks Sold.

General Motors corporation officials who had received large blocks of stock in June as compensation were sellers in July. Albert Bradley, vice president, sold 1,400 shares; Marvin E. Coyle, vice president, 1,400; Edward F. Fisher, vice president, 950, and Charles L. McCuen, vice president, 600 shares.

Large purchases included 14,000 shares of Warner Brothers Pictures by Albert Warner and 6,800 shares by Jack L. Warner, vice presidents; 4,300 shares of Gimbel Brothers by Robert Lehman, director; 1,400 shares of Glidden company by Adrian D. Joyce, president; 800 shares of Allis-Chalmers by Charles E. Albright, director; 4,800 shares of Bridgeport Machine by F. H. Hollow, president.

Buy Airway Shares.

Altho J. T. Trippe, president, sold Pan-American Airways stock, other officers were buyers in July. Harold M. Bixby, vice president, bought 1,866 shares; John C. Cooper Jr., vice president, 1,933 shares; H. Preston Morris, secretary, 1,400 shares; John S. Woodbridge, comptroller, 1,466 shares, and Evans E. Young, director, bought 2,200 shares, sold 50, and made a gift of 150 shares. The SEC report showed that prior to July these officers had held no stock in the company, or only a few shares.

Mrs. W. K. Vanderbilt, whose husband is a director of the New York Central Railroad company, purchased 5,000 shares of the company's stock.

WHEAT PRICES PUSHED HIGHER; DISTILLERS BUY

Buying of wheat futures attributed to distillers and cash interests strengthened the market, and the close on the Chicago Board of Trade was ⅛ to ½ cent higher. December sold early at a new peak, but profit taking developed later, and the close was unchanged to ¼ cent lower. Rye finished ¼ cent higher to ¼ cent lower.

The Commodity Credit corporation announced it had suspended sales of cash wheat for feed purposes, pending a check of its supply. At the same time it was reported that the CCC had purchased 3¾ million bushels of Canadian wheat at $1.02 a bushel at Fort William.

Orders for about 500,000 barrels of flour for the army were reported in the market, requiring about 2¼ million bushels of wheat.

Autumn Market Closes Today; Sales Are Heavy

The second section of Chicago's annual fall market will close today with distributors reporting all the orders they can handle for many months, the Chicago Association of Commerce, sponsor, said yesterday. More than 3,000 retail and department store buyers attended.

Investors' Guide

Saturday, Sept. 18, 1943.

[Copyright: 1943: By The Chicago Tribune.]

AMERICAN RADIATOR.

How has the war affected operations of the American Radiator and Standard Sanitary corporation? Please provide a report.—H. H. P.

Answer: Altho products regularly manufactured by American Radiator, such as sanitary and heating equipment, were required by the government in building military cantonments and bases, peace time business was restricted in 1942 and the company converted most of its facilities to the manufacture of parts for airplanes, tanks, guns, and ships, and equipment for war factories.

Net profit in the six months ended June 30, 1943, amounted to $2,839,523, equal to 22 cents a common share, excluding dividends of $417,471 received from foreign subsidiaries, compared with $2,155,690, or 20 cents a share in the first six months of 1942. Dividends paid in 1942 totaled 30 cents a common share, and an equal amount has been paid thus far in 1943. Following is the company's earnings record for the last five years:

	Net income.	Per shr.
1942	$5,551,657	$0.52
1941	7,613,791	.73
1940	7,349,011	.70
1939	3,712,193	.34
1938	*424,077	...

*Net loss.

American Radiator has no funded debt, but notes payable to banks, maturing 1944-'49, total 4½ million dollars. The company has outstanding 43,864 shares of 7 per cent cumulative $100 par preferred stock, 10,043,291 shares of no par common and $547,800 of subsidiary preferred stock.

TOOL EXCHANGE PLAN OUTLINED AT WAR SESSION

WPB Hopes to Ease Labor Scarcity.

The war production board's recently adopted plan to redistribute used machinery and equipment is expected to make possible a reduction in the manufacture of new equipment, permitting diversion of skilled labor to other war items and reducing the amount of war machinery that will have to be disposed of when peace returns, Chicago business men were told yesterday. Col. C. R. Baxter, director of WPB's redistribution division, explained the new plan at a war problems session held in the Palmer House by the Chicago Association of Commerce.

The plan is designed to promote the movement of idle equipment, both new and used, into war use. It provides for regional listings of available machinery and equipment in the hands of manufacturers, dealers, and government agencies. Requests for new machinery are screened thru regional WPB office files, and purchase of new equipment will not be permitted if idle equipment is available.

Resemble Store Units.

Col. Baxter compared the regional WPB offices to units in a chain of general stores, whose stocks consist of lists of available machinery based on reports from industry, dealers, and government agencies. "Want lists," asking these sources to help spot urgently needed equipment, are issued, and already have given good results, Col. Baxter reported.

The program was put on a regional basis to simplify reports and controls, he said. WPB prefers that the reports by manufacturers be sent to the regional offices on a voluntary basis, but will resort to mandatory procedures if necessary, he told the business men.

"Generally speaking, the WPB organization will serve in the capacity of a broker without fee, bringing together a prospective allowable buyer and a seller," he said. "The actual sale will be a private transaction between the two parties concerned, at prices mutually agreeable and within such limitations as to price as are now imposed by OPA or other governmental regulation.

Seek Voluntary Trades.

"Completely voluntary transfers are more effective and highly desirable. As director of the redistribution division, I have delegated to me the powers of seizure granted by congress to the chief executive. Where the situation warrants, we can and do requisition personal property to divert it to war use. Such action can be fast, but the trailing clerical and administrative work of determining the fair price and completing the contracts is clumsy and slow."

Col. Baxter said the army, navy, maritime commission, the lend-lease organization, WPA, NYA, and other government agencies have equipment that is being prepared for redistribution for war use. The army recently began using a plan to redistribute its idle equipment thru the WPB division, and the navy is developing a similar system, he said. The treasury is gathering lists from its various agencies.

Chief of War Job Ending Plan to Speak in Chicago

Col. Bryan Houston, who will head the new war department section on contract termination, will speak next Monday at a luncheon of business men and manufacturers at the Chicago club. He is one of those responsible for the new VT loan formula under which war contractors can get government guaranteed bank loans to protect themselves against sudden contract termination.

WHAT THEY EARNED

Net earnings reported by corporations yesterday follow:

	1943.	1942.
Twelve Months Ended Aug. 31.		
Caterpillar Tractor	$ 8,804,117	$ 5,795,365
July.		
South Nw Eng Tel.	220,675	*222,335
Seven Months Ended July 31.		
South Nw Eng Tel.	1,620,322	*1,556,434
Three Months Ended June 30.	1943.	1942.
Chicago Yel Cab	108,053	98,975
Per share	.42	.36
Natl Container	186,486	123,466
Per share	.56	.37
Six Months Ended June 30.		
Chicago Yel Cab	237,738	213,184
Per share	.91	.79
Mullins Mfg	305,415	....
Per share	.37	....
Natl Container	361,625	418,060
Per share	1.09	1.26

*Revised.

WHAT STOCKS DID

[Friday, Sept. 17, 1943.]

NEW YORK STOCKS.

TRIBUNE AVERAGES.

	25 indust.	25 rails.	50 stks.
High	165.29	27.22	96.25
Low	163.81	26.71	95.26
Close	164.98	27.15	96.06
Net change	+1.20	+0.43	+0.81

ASSOCIATED PRESS AVERAGES.

	30 ind.	15 rails.	15 util.	60 stks.
Net change	+0.7	+0.3	+0.2	+0.5
Friday	71.4	25.1	35.1	50.9
1943 high	74.6	27.4	36.8	53.3
1943 low	60.2	18.6	27.1	41.7

TRADING FIGURES.

	Sept. 17.	Sept. 16.
Advances	615	386
Declines	116	179
Unchanged	159	209
Total issues	890	774
New 1943 highs	45	19
New 1943 lows	1	1

DOW-JONES AVERAGES.

	30 ind.	20 rails.	15 util.	65 stks.
Opening	138.63	34.67	21.57	47.98
High	139.71	35.14	21.73	48.42
Low	138.42	34.56	21.49	48.36
Close	139.60	35.07	21.70	48.36
Net change	+1.24	+0.50	+0.20	+0.49

Transactions in stocks used in Dow-Jones averages: Industrials, 59,397; railroads, 67,220; utilities, 78,000. Total, 202,617.

West Coast Aircraft Makers Ask Cash for Reconversion

Washington, D. C., Sept. 17 (AP).—Francis A. Callery, representing west coast aircraft manufacturers, told the house ways and means committee today that survival of the aircraft industry required modification of the war contract renegotiation law to allow reserves for post-war transition. He proposed that the statute be revised further to provide renegotiation on net earnings after taxes instead of before taxes.

Callery, vice president of Consolidated Vultee Aircraft corporation, told the committee he appeared also in behalf of the Douglas, Lockheed, North American, Northrup, Ryan, and Vega companies.

Peace time contraction of business and industry is as much a part of the cost of war as the cost of war time expansion, he said, in urging that contract termination provisions be eased.

Asks Survival, Not Reward.

"The aircraft industry is not asking for rewards, but is asking for survival," he said. "It will do its best no matter what the net earnings are. But we would all rest a lot easier if we knew where our first few months' pay rolls were coming from after the war—and so would the hundreds of thousands of men and women earning their living helping us make airplanes

"Aircraft earnings during war time should be considered not for a single year but over the entire duration of the war and the liquidation period which will follow. Renegotiation practice as it is now being carried out does not recognize this principle.

"Only such relief will enable the aircraft industry to weather the storm in contracting its operations from the fantastic heights of war time expansion."

"What Counts Is Net Cost."

Callery took issue with statements by Kenneth B. Rockey, chairman of the navy price adjustment board, and Randolph Paul, treasury general counsel, upholding the renegotiating of war contracts on earnings before taxes. He said that what counts is the net cost to the government of the war materials it buys.

"I would much prefer," he added, "to have you in congress explain in the law exactly what is meant by the words 'excessive profits' and thus make it unnecessary for us to have to accept the rulings of administrative bodies with which we do not agree."

Bomber Part Plant Cuts to 2 Daily Shifts

Mishawaka, Ind., Sept. 17 [Special].—The Mishawaka Rubber and Woolen Manufacturing company has curtailed the production of rubber fuel cells for the gasoline tanks of army bombers, it was learned today. Operations heretofore conducted on the basis of three working shifts daily in this department, have been cut to two daily.

Eugene A. Luxenberger, factory superintendent, confirmed the curtailment and attributed it to a shortage of trained employes.

Workers Return to School.

Luxenberger asserted a large number of high school pupils employed during the summer had returned to school with the opening of the fall term.

It was also learned the company had been producing the rubber containers which seal bullet holes in gasoline tanks automatically, at a rate faster than airplane manufacturers had been able to turn out bombers, thus putting the company ahead of the production program.

Air Firms Criticized.

Many government officials have commented on the aircraft industry's inability to keep abreast of its production goals in the last several months.

Other departments of the Mishawaka plant are turning out a variety of footwear, waterproof clothing, and other rubber products, principally for military use, reportedly on schedule and with several thousand employes. The company is a subsidiary of the United States Rubber company, which holds millions of dollars in government contracts.

HOME SHORTAGE NEARS MILLION, SURVEY SHOWS

Washington, D. C., Sept. 17 (AP).—A national shortage of nearly a million housing units, the most severe since World War 1, and an expected increased demand for accommodations were reported today by the National Association of Real Estate Boards.

Reports from 287 cities, the association said in its 41st semi-annual market survey, disclosed an undersupply of single family dwellings in 88 per cent of the cities and in 94 per cent of war industry areas, an apartment shortage in 75 per cent of all cities, and 85 per cent of all war industry regions.

Texas' Daily Oil Output Quota Sets New Record

Austin, Tex., Sept. 17 [Special].—Texas' authorized petroleum production will exceed 2 million barrels a day in October for the first time in history. A Texas railroad commission order set allowable production at 2,013,279 barrels daily, an increase of 78,728 barrels from the present proration allowable. Petroleum Administrator Harold L. Ickes asked output of 1,999,000 barrels daily.

People and Events

Charles E. Barry, manager of the foreign freight department of the Rock Island lines, has been appointed assistant freight traffic manager, in charge of import and export traffic, and will also continue his present duties, it was announced yesterday. Barry, who has spent many years directing freight traffic for steamship companies, came to the Rock Island in 1941.

Charles E. Barry.

Dr. Melchior Palyi, economist, has joined Goodkind, Joice, and Morgan, Chicago advertising agency, as economic advisor on present and post-war problems. Dr. Palyi has served as advisor to leading European banks and as a professor of finance and international trade.

Carleton Smith has been appointed assistant to the president of the Celotex corporation, Bror Dahlberg, president, announced. Smith previously was financial research advisor to the Rubber Development corporation, a subsidiary of the Reconstruction Finance corporation.

CHICAGO RADIO MAKERS TO ASK PAY RATE BOOST

Thirty-five Chicago area manufacturers of radio receivers and parts have organized a committee to seek war labor board approval of wage increases for radio employes, it was announced yesterday. Leonard J. Shapiro of the Belmont Radio corporation, committee secretary, said that a joint petition would be filed with the WLB soon. He termed pay rate increases necessary if radio manufacturers were to compete successfully in the labor market.

"Under the government's wage stabilization program, starting rates for radio employes are lower than in some other industries," Shapiro said.

Leslie F. Muter, president of the Muter company, is chairman of the committee. Members include Paul V. Galvin of the Galvin Manufacturing company and R. D. Burnet of the Zenith Radio corporation. The 35 companies have 20,000 to 25,000 employes.

Chicago Clearing House Set Up to Aid Contractors

Establishment of a new clearing house to aid companies engaged in production of war materials or essential consumer goods in reaching possible subcontractors or in purchasing equipment necessary to fulfill their contracts was announced by the Chicago Association of Commerce yesterday. Under the system, companies unable to find sources of supply report to the association, and it presents their needs weekly to approximately 2,000 manufacturers and wholesalers.

STOCKS SURGE UP IN BROADEST GAIN IN MONTH

Specialties Advance 3 to 8 Points.

New York, Sept. 17 (AP).—Led by industrials and rails, the stock market today made one of its broadest advances in a month. Favorites rose fractions to 2 points, and some specialties, particularly preferred issues, climbed 3 to 8 points.

The advance was the third in a row, and apparently was inspired by the President's reassuring war message to congress, better war news from Italy, more business optimism, and hopes the congress would iron out tax difficulties and other problems important to industry.

Prices extended yesterday's upturn at the start and despite some profit taking in the final hour closing prices in numerous instances were at or near the peaks. Peace stocks generally were among the favorites, nothwithstanding the President's forecast of a long, drawn out conflict.

Gain in Average Is Large.

The Associated Press 60 stock average was up 0.5 at 50.9, widest upturn since Aug. 16. Breadth of the recovery was shown in the trading of 890 individual issues, against 774 yesterday. Volume expanded to 894,155 shares, the largest since Sept. 9.

Recently weak American and Foreign Power stocks came back briskly on word the Argentine government had suspended rate reductions it had ordered for the company's subsidiaries. The senior stocks rose 1 to 4 points. Worthington Pump preferred "A" added 8 and the "B" stock rose 6, both to new 1943 highs in the wake of yesterday's runup on elimination of large back dividends. The common gained 1⅛.

Sears Roebuck and Goodrich touched best levels for the year. In front also were United States Steel, General Motors, Chrysler, United States Rubber common and preferred, Santa Fe, Southern Pacific, Westinghouse Electric, Pepsi-Cola, Radio, Paramount, International Paper, J. I. Case, International Harvester, J. C. Penney, Johns Manville, and Cerro de Pasco.

RAILS LEAD BOND GAIN.

New York, Sept. 17 (AP).—Railroad loans were favorites in an advancing bond market today, extending recent gains by fractions to about two points. Other groups were less active, generally steady. Trade expanded further to $15,308,200 from $14,131,800 yesterday.

Bonds of the Denver & Rio Grande Western, leaders of yesterday's advance on news of court approval of the reorganization plan, again were active and mostly higher. The 4s, 4½s, and 5s of '78 ended up 1⅞ to 2½ points, but the 5s of '55 lost 3 points and the "A" 5s of '55 lost 2 after their rise yesterday.

CHICAGO PRICES RISE.

Prices rose and trading expanded to 33,000 shares on the Chicago Stock exchange yesterday. Among the more active stocks were Chicago corporation common, which closed at 5¾, up ⅛, and Middle West and Miller & Hart, both unchanged. Adams Oil and Gas attained a new high for the year, closing up ¾ at 33¾.

Fall Weather Helps Lift Retail Volume in Week

New York, Sept. 17 (AP).—Retail sales last week increased 5 to 9 per cent over a year ago, with prematurely cool fall weather stimulating buying, Dun & Bradstreet reported today. Dollar volume also topped the preceding week. The gain over last year was estimated at 3 to 7 per cent in the midwest.

WANTED—
MECHANICAL ENGINEER

College graduate with experience administrative production and/or liaison work between management and plant operation for large concern manufacturing small metal goods on mass production basis. Many years' successful operation. Now with broad postwar planning program in effect. Excellent opportunity for properly qualified man. Age 35-40.

Address D N 551, Tribune

AMERICAN LOCOMOTIVE COMPANY

30 Church Street — Alco — New York 8, N. Y.

PREFERRED DIVIDEND NO. 141

There has been declared for the quarter year ending September 30, 1943, a dividend of $1.75 per share upon the shares of this Company's Preferred Stock (authorized by the Certificate of Consolidation of American Locomotive Company, American Locomotive Sales Corporation and Transamerican Construction Company filed in the Office of the Secretary of State of the State of New York on September 3, 1943) issued and outstanding, payable on October 1, 1943 as to shares thereof held of record at the close of business on September 24, 1943 to the holders of record thereof at that time and payable as to all of said shares which shall not be held of record at the close of business on September 24, 1943 to those who shall first become the holders of record thereof on the date on which they shall become such holders of record, or on October 1, 1943, whichever shall be the later date.

Transfer books will not be closed. Checks will be mailed or delivered by the Bankers Trust Company in accordance with the foregoing.

September 7, 1943. JOHN D. FINN, Secretary

GENERAL STANDS ON HIS RIGHTS AS 'WAR' PRISONER

'Enemy' Fails to Elicit Any Vital Information.

BY ARTHUR VEYSEY.
[Chicago Tribune Press Service.]

With the 2d army in Tennessee, Sept. 17.—The last groups of "prisoners of war," collected during a five day 2d army "battle" this week, were being returned to their own outfits today.

The prisoner list was headed by Brig. Gen. William Harrison, one of the top officers of the Red forces. The 2d army was divided into Red and Blue units, which fought each other in the mock battle.

A Blue artillery observer, perched on a hill to watch the simulated fire of a battery of big guns, spotted Gen. Harrison, his aid, and his driver speeding in their jeep down a road near the front. The artillery men laid an ambush. The general drove into it.

He Refuses to Talk.

Just as in real battle the general was taken to regimental headquarters for preliminary questioning, then escorted back to the Blue headquarters some 15 miles behind the front where specially trained men, who speak Italian, German, and Japanese, went to work on him, trying to learn battle secrets. Official reports say the general refused to talk, except to give his name, rank, and serial number, which is all a fighting man is supposed to reveal to the enemy if captured.

Other generals also made prisoner news. On the final day of battle, Maj. Gen. Carlos Brewer, commander of an armored division, was at the front in a tank. Reds cut off the task force and for a few hours his men gave him up for lost, but he returned safely.

Virtually the entire Red staff almost fell into Blue hands a few hours before the battle ended. Headquarters had been moved within a few miles of the front. A tank force broke thru and overran the position.

Commanders Flee, and Fast.

The Red commanders fled so fast they took little with them, setting fire to maps, codes, and other battle papers. The charred piles were still smouldering when the tanks arrived.

At prisoner interrogation centers set up by both forces the quiz experts used psychology, trying to worm information from the captives without the captives knowing what they were saying.

From one man, however, the captors got nothing. Soaked to the skin, hungry after a day without food, tired after sleeping only a few hours in a week, he considered being captured the last straw. He broke down and cried.

SYPHILIS WANES BUT GONORRHEA CASES INCREASE

Springfield, Ill., Sept. 17 (AP).—Illinois may be winning slowly its fight against syphilis, but it is losing ground against gonorrhea, Dr. Herman M. Soloway, venereal disease control officer of the state department of public health, said today.

Both diseases are being reported in increasing numbers. But while a relatively low percentage of syphilis cases were acquired recently, almost all gonorrhea infections are of recent origin, the physician told an interviewer.

Cases reported from several Illinois counties in 1942 were: Alexander, 127; Jefferson, 89; Champaign, 394; Kane, 79; Knox, 93; Lake, 1,262; Lee, 61; Madison, 351; Macon, 169, and Marion, 46.

Such factors as the presence of an army camp or greater attention to finding cases and putting them under treatment may, public health men say, cause one county to have an unusually high number of reported cases.

Prior to 1938, Dr. Soloway said, treatment of gonorrhea frequently was difficult and subject to frequent complications. Today with the use of sulfa drugs, furnished free to physicians by the state for gonorrhea treatments, most cases are cured, usually within five days.

TALCOTT SHIFTS FROM WELFARE TO SCHOOL POST

Mancel Talcott, former Republican mayor of Waukegan, has resigned as personnel director in the state department of public welfare and accepted the position of administrative assistant in the office of Vernon L. Nickell, superintendent of public instruction, he said yesterday at Springfield.

Talcott's former superior, William W. Knoch of Naperville, who was fiscal supervisor in the welfare department, this week was named assistant director of the state finance department.

Four thousand schools probably will participate in the federal-state financed lunch program, Talcott estimated yesterday. Legislation to provide the state's share of $1,500,000 in the fund for the next two years was signed by Gov. Green in July.

Steal 150 Gasoline Ration Coupons in 2 Burglaries

One hundred fifty C and T gasoline rationing coupons were stolen by thieves who ransacked his gasoline station at 3003 Central street, Evanston, John Bowe, 360 Ridge avenue, in the suburb, reported yesterday to police. The same thieves also are believed to have entered another station at 2939 Central street, owned by Fred Mathews, but nothing of value was taken.

Explains Her Suit

[TRIBUNE Photo.]
IRIS GARDNER.

Miss Iris Gardner, plaintiff in a $500,000 breach of contract suit against Charles W. Wrigley, 71 years old, advertising executive, whom she asserted hired her at $1,000 a month to "ameliorate his social and esthetic well being," yesterday explained her duties were imposed upon her because Wrigley's wife didn't drink.

"I filled a definite place in Mr. Wrigley's life," said 42 year old Miss Gardner, who said she is a widow. "His business required him to entertain and it was necessary for him to have a hostess. You see his wife didn't drink."

Her lawsuit contended that Wrigley failed to continue the monthly payments which were begun in 1937.

"His friends," she said, "tell me that after he engaged my services he became a light-hearted man. I found him very likeable. However, he did become moody toward the end of our association last spring and it required much patience and tact to handle him."

OIL CRISIS ACUTE IN MIDWEST AS VINSON WAVERS

Refineries Fill Needs from Day to Day.

BY ORVILLE DWYER.

Gasoline reserves in the Chicago area are depleted and refineries are supplying the demand on a day to day basis, members of the administration's industry committee No. 2 said yesterday. At the same time, they added, crude oil production in the middle west is declining while war demands have increased 50 per cent since the invasion of Sicily and Italy.

This condition, the committee members said, is due to the failure of Petroleum Administrator Harold L. Ickes, Price Dictator Prentiss Brown, and Stabilization Director Fred M. Vinson to move constructively to relieve it. Crude oil production in the 15 midwestern states comprising district 2, the members pointed out, has declined 150,000 barrels a day in the last year and will drop another 100,000 barrels daily, totaling 250,000 barrels a day, by this time next year unless preventive measures are taken.

Gagged by Appointments.

The men who talked said they were not authorized to do so and therefore could not permit quotation by name. They pointed out that Ickes has drawn them all from the industry and placed them in quasi-official positions with the petroleum administration, forbidding them to expressing opinions publicly. One spokesman said:

"The present acute oil shortage could have been averted in either of two ways: An increase in the price of crude oil, frozen two months before the attack on Pearl Harbor at a country-wide average of $1.17 a barrel, would have stimulated production. Or Ickes could have exerted his war powers and increased production by lifting restrictive orders.

Vinson Prolongs Delay.

"Ickes didn't move to lift restrictions; instead, he recommended an increase of 35 cents a barrel in the price of crude at the well. That was last April 7. But Leon Henderson and Prentiss Brown [successive price dictators] continued, as they had for two years, stubbornly to turn down any price raise. Now Ickes has appealed from Brown's most recent refusal, last July, to Stabilizer Vinson. Vinson several times has delayed a decision; he promised to act before congress reconvened Sept. 14, but still has not spoken.

"Our best information is that Vinson intended to refuse to allow any price increase, but that pressure from the industry has made him hesitant and while he now may raise it, any increase will be less than the 35 cents a barrel Ickes has asked. At the same time it is common knowledge in the industry that even an increase of 35 cents would not be enough by far."

Tankers Aid Refineries.

Evidence adduced from engineering data and given the Texas railroad commission, which controls oil production in that state under Ickes' restrictions, has been that 400,000 barrels a day more could be produced in Texas. Testimony before the Illinois joint legislative commission has been that production could be increased 600,000 barrels a day in Texas, Illinois, Louisiana, and New Mexico, four of the 13 oil states.

The committee members said there is only one optimistic outlook for the Chicago area. Use of tankers in the last 90 days to transport oil from the gulf coast of Texas to the Atlantic seaboard has released enough tank cars so that an additional 50,000 barrels a day may be brought to the refineries in the Chicago area within 30 to 45 days.

Construction Workers Fill All of Army's Needs

The army corps of engineers has enough construction workers, Maj. Gen. H. S. Aurand, commander of the 6th service command, announced yesterday. The needed number was reached in just six months of what was planned as a one year's campaign, he said. Figures were not announced.

FEARS ALIMONY JAIL; CHECKS TO EX-WIFE PILE UP

Nickalous Mayer, 53 years old, a cemetery gardener who lives at 5347 North Western avenue, has heard a lot about the terrors of alimony jail, so even when he knew that his former wife, Justine, from whom he was divorced in 1938, had left without a forwarding address, he kept up the $10 a week payments ordered made to the clerk of the Circuit court.

Yesterday John E. Conroy, the clerk, asked Judge Robert J. Dunne what he should do with the 56 $10 money orders that have accumulated since Mrs. Mayer quit calling for them more than a year ago. The years old. He instructed Niserow who had represented Mayer, who explained that his client feared he would be jailed if he didn't keep up the payments.

Judge Dunne said he was inclined to vacate the alimony order but was deterred by the fact that records showed one of the couple's four children, Julius, was only 17 years old. He instructed Miserow and Conroy to make another effort to locate Mrs. Mayer, whose last known address was 2005 Mohawk street, and to return to court Monday, at which time he will decide the case.

FIND NEW USES FOR OUTMODED ARMY SUPPLIES

Conversion of outmoded war materials to new uses is saving $100,000 a month in the 6th service command of the army, Maj. Gen. H. S. Aurand, commanding general, said yesterday.

Obsolete bomb sight cases are being used in one camp as lock boxes for orderly room papers. Canvas tents beyond repair are turned into flag cases, seat covers, gun and typewriter covers. Salvage leather is used in shoe repair, it was explained.

WANT AD INDEX

	Page.	Col.
Air Conditioning	31	4
Arts and Antiques	31	4
Auction Sales	24	4
Automobiles—		
Autos, Trucks To Rent	33	5
Repairing and Accessories	33	8
Storage	33	5
Tires	33	8
Trailers, Passenger and Utility	33	5
Trucks	33	5
Used Automobiles—For Sale	33	1
Wanted	33	6
Barter and Exchange	27	7
Bar and Store Fixtures	32	8
Bicycles and Motorcycles	33	5
Board and Lodging	31	1
Boats, Yachts, Etc.	32	8
Books	24	3
Building Material		
Building and Remodeling	30	7
Heating and Plumbing Supplies	30	7
Lumber	30	7
Stokers, Oil and Gas Burners	30	7
Miscellaneous	30	7
Business Opportunities		
Business Equipment	32	7
Businesses For Sale	32	7
Business Service	32	7
Concessions, Locations and Leases	32	8
Job Lots	32	8
Manufacturing	32	8
Partnerships and Investments	32	8
Wanted	32	8
Business Personals	24	3
Bus Transportation	31	4
Cameras and Optical Goods	32	8
Cemeteries	14	4
Clothing, Furs, Etc.	30	7
Collections	24	4
Dancing Schools	32	8
Death Notices	14	5
Dogs, Cats, and Pets	27	7
Dressmaking and Millinery Schools	30	6
Employment Agencies—Men	24	5
Employment Agencies—Women	27	8
Financial Service	32	4
Help Wanted—Men	24	5
Help Wanted—Men	27	7
Help Wanted—Women	27	8
Help Wanted—Women	30	6
Horses, Harness, and Wagons	33	8
Hotels and Apartment Hotels	31	1
Home Furnishings and Furniture	32	5
Home Furnishings Wanted	31	3
Household Appliances	32	6
Houses—See Real Estate and To Rent—		
Instruction	24	4
Jewelry, Old Gold, Etc.	27	7
Loans—Personal and Business	32	4
Lost and Found	24	4
Machinery and Equipment	31	4
Wanted	31	4
Mausoleums and Monuments	14	4
Miscellaneous [For Sale]	33	8
Wanted	33	8
Mortgages [See Real Estate Loans]—		
Motor Buses—For Sale	33	5
Motorcycles and Bicycles	33	5
Moving and Storage	33	8
Musical and Dramatic	31	4
Musical Instruments	24	4
Office Furniture and Devices	32	8
Patents, Patent Attorneys	24	3
Personal	24	3
Pianos [See Musical Instruments]—		
Poultry, Chicks, and Equip.	10	3
Printing Machinery and Supplies	27	7
Radios, Supplies, and Service	33	8
Real Estate—		
Acre Property	32	3
Apartment Buildings	31	5
Business Property	31	6
Farm Lands	10	1
For Exchange	32	4
Houses	31	6
Industrial Property	31	3
Loans, Mortgages	32	4
Other Cities	32	3
Ranches	32	3
Real Estate Service	32	3
Resorts	32	3
Southern Properties and Resorts	32	3
Suburban	31	8
Town and Country	32	3
Vacant	31	8
Wanted	32	4
Sewing Machines	30	7
Situations Wanted	30	6
Sporting Goods	31	3
Store and Bar Fixtures	32	8
Stoves [See Household Appliances].		
To Rent—		
Apartments	31	1
Apartments and Rooms to Share	31	1
Furnished Houses	31	1
Furnished Apartments	31	2
Houses [City and Suburban]	31	1
Industrial Property	31	3
Offices and Shops	31	3
Resorts	31	1
Rooms	30	8
Stores	31	3
Travel	31	4
Trade Schools—Men	27	7
Trade Schools—Women	30	6
Typewriters and Supplies	32	4
Undertakers	14	4
Vacuum Cleaners [See Hshld. Appl.]		
Wanted—To Rent—		
Apartments	31	2
Houses	31	1

PERSONAL

MARY B. Last saw you Dec. 7th, little after 12 midnight; lock of hair in desk drawer. F. left there a few days before you left. Good luck, honey. R. ADDRESS L 138, TRIBUNE.

COMPENSATION to first person giving reliable information concerning whereabouts of Frank R. Preston, formerly of New Orleans, or his heirs. Address C K 3, Tribune.

PARNELL GARAGE at 537 W. 79th-st. liquidating business. Responsible for no debts unless contracted by myself after Sept. 20, 1943. Leonard Lawrence, owner.

COMPENSATION to first person giving whereabouts of Ney Mikels, Chicago resident in 1905-1906. Address C K 21, Tribune.

NOT responsible for any debts unless contracted by myself. A. A. Nelson, Mokena, Ill.

NOT responsible for debts contracted by any one but myself. Anthony J. Jablonski Sr., 2243 N. Mason-av.

NOT respons. for debts contr. by any one other than myself after Sept. 18, 1943. Mrs. Bertha Lennon, 7050 S. Rhodes.

NOT responsible for any debts except those contracted by myself. Anthony Spoto Jr., 1117 S. Homan.

NOT respon. for debts other than my own. Fred O. Newell, 8744 S. Throop.

RESPONSIBLE for my own debts only. Emanuel Tillman, 421 E. 46th-pl.

EMILY—Am going to army; father ill; Pinkie also ill; please communicate. JIM.

EDDIE—Please come home. Dad worried sick. —S. K.

NORA—Come home at once. Daddy has left. Furniture to be sold. Norma Allene.

MARIE R.—Please call me on Sunday morning or Tuesday night. HARRY.

BOOKS

COMPL. set of Harvard Classics for sale. Hand tooled leather binding. Wel. 7698.

PATENTS—PATENT ATTORNEYS

PATENT ATTORNEY ENGINEER, D. M. HELLER, 134 N. La Salle. Fra. 5056

LOST AND FOUND

TO FINDERS—TO LOSERS

If you are listed in the telephone directory you may charge a Lost and Found advertisment by calling Miss Miller, Superior 0100. Such advertisments receive the additional benefit of free listing for 30 days in the Lost and Found Index at

THE PUBLIC SERVICE OFFICE, 1 South Dearborn Street

BRACELET and necklace lost—2 strands; iridescent; in Van Buren I. C. station; Thurs. p. m.; reward. Pul. 2413.

BRACELET lost—Gold cameo expansion bracelet; keepsake; rew. Lake View 1720.

CHANGE purse lost—Brown; with large sum of money; between Madison and Washington on Wabash; liberal reward. Call Wellington 8522 or Indiana Harbor 403M, reverse charges.

CHANGE purse lost—Cont. $40 and change; chain store or 4400 blk., Lawrence-av.; liberal reward. Avenue 2469.

COIN purse lost—Red; contents keepsakes; reward. Har. 5448, days; Yar. 7499, eves.

DOG lost—Liver and white Springer Spaniel, male, called "Tubby." Children's pet; tan harness; vicinity 85th and Carpenter; reward. Vincennes 4865.

DOG lost—Black Scottie; just clipped; ans. Dougal; child's pet; liberal reward. National 1970.

DOG lost—Black Scottie; vic. Flournoy-Albany; no questions; rew. Nev. 5821.

DOG lost—Male, Airdale. Answers to "Willie." Reward. Call Barrington 244.

DRESS box lost—Contain. black dress, blue and silver trimming; 51 Sheridan bus; Wed.; rew. 510 Wellington. Bit. 3300.

EARRING lost—1 amethyst cluster; reward. Buckingham 0932.

FUR COLLAR lost; grey; Randolph-State; Thursday; reward. Triangle 1878.

GLASSES lost—Lady's shell rim in black case; 62d-Washtenaw; rew. Rep. 5696.

KODACHROMES lost—In envelopes, Thursday, in loop; liberal reward. Wrigley Bldg., Room 448.

LIGHTER lost—Ronson, heart shaped; engr. Regina; reward. Har. 6131.

LOCKET lost—Gold with army insig.; nr. 600 S. Wabash; rew. Web. 4200, Ext. 19.

PORTFOLIO lost—State-st. car, Tuesday. Important. Reward. Canal 9770.

PURSE lost—Cont. val. papers and money on 63d and Englewood. Keep money. Address N 83, Tribune.

PURSE lost—Blk.; Lake-st. L; keep money, return contents. Ked. 1795 after 6 p. m.

RING lost—Diamond and platinum, in loop cab, Sept. 9, p. m.; $200 reward; no questions asked. Nay. Andover 1520. 105 S. La Salle-st.

TRUCK TIRE lost—On wheel; 32x6; Wed.; along N. Western-av. or Fulton-st.; rew. Lon. 2828.

WATCH lost—Diamond, platinum case containing 30 round diamonds, Swiss movement; Sept. 12; between Springfield and Central on Jackson-blvd.; liberal reward. Harrison 6100.

WATCH lost—Lady's yellow gold Longines. Mon. A. M. Keepsake. Reward. Hem. 4592.

WATCH lost—Lady's plat. diamond wristwatch; north; keepsake; rew. Gra. 9272.

WRISTWATCH lost—Platinum and diamond; insc. on back; vic. Addison-Pine Grove; rew. Wellington 6928.

WRISTWATCH lost—Lady's, Hamilton; vicinity Remberg school; liberal reward. 3501 N. Major. Avenue 1979.

WRISTWATCH lost—Lady's small gold, Sat., Sept. 11, vic. Michigan-blvd., nr. Erie; rew. Euclid 1184, reverse charges.

WRISTWATCH lost—Men's solid gold; flex. gold band; nr. Randolph-State-st. Reward. Address S 388, Tribune.

WRIST watch lost—Gruen; keepsake; initials B. L.; rew. Ardmore 0866 after 4.

ZIPPER bag lost—Brown; between 76th and 79th and Dor. Rew. Vincennes 9681.

MUSICAL INSTRUMENTS
Pianos and Players.

September Clearance Factory to You

Many excellent values, including practice piano, $15; used upright, $85; used converted piano, $115. Also inspect the MIRRA-PIANOS, factory converted spinet type; newest styling; latest fashions; highest grade workmanship; full factory guarantee. Priced from $219; terms. Samples on display. Liberal allowance for your old piano. Come early for best selections.
GULBRANSEN FACTORY
816 N. KEDZIE.

WE PAY MORE CASH
FOR YOUR
Grands–Uprights–Spinets
MERRIMAC 4026
Chicago's oldest used piano dealer.

CHICAGO PIANO EXCHANGE
PAYS TOP PRICES
GRANDS, UPRIGHTS, SPINETS.
Chicago's largest used piano dealer.
KEYSTONE 2221

ATTENTION!
Let us save you cost of moving your piano, whether player, grand or upright. Will pay spot cash or issue due bill against later purchase.
GULBRANSEN FACTORY
816 N. KEDZIE. VAN BUREN 9000.

OPEN TONIGHT UNTIL 9 P. M.
BIG FACTORY SALE
COME EARLY FOR BEST SELECTIONS
SEE THESE USED PIANO BARGAINS
GRANDS, $295 UP.
UPRIGHTS, $85 UP.
EASY TERMS.
KIMBALL FACTORY, 2611 S. California

AMAZING offer!—A used converted SPINET piano for only $119 on 30 days' free trial, with minimum down payment, terms of Two Dollars and Fifty Cents a week. Free delivery. Fireproof Private Piano WAREHOUSE 39, corner of S. Ashland and 39th-st. Open until 9 p. m.

VISIT OUR USED GRAND DEPT.
See our fine selection of refinished and used instruments; Mason & Hamlin, Steinway, Knabe, Mason & Risch, Chickering, Bauer, A. B. Chase, Lyon & Healy, etc., from $295 up.
CABLE'S, 228 S. Wabash. Op. Mon. eve.

PAY UP TO $1,000!
GRANDS—PAY UP TO $1,000
SPINETS—PAY UP TO $400
MIDGETS—PAY UP TO $200
VAN BUREN 6100.

WILL PAY MORE CASH FOR GRANDS, UPRIGHTS
SHELDRAKE 5797

BALDWIN GRAND — POSITIVELY NEW. At a saving of $540 off original price. See MR. RUSSELL, credit mgr. Wab. 6900. BALDWIN PIANO CO., 323 S. Wabash.

WANTED—1,000 PIANOS FOR OUT OF TOWN SHIPMENTS. HIGHEST MARKET PRICES. KEYSTONE 2489.

STUDENTS' piano—True tone; 4'8" high; with bench; $79; free delivery; $5 mo. WYMAN'S, Republic Bldg., 209 S. State.

WANTED FOR MUSIC STUDIO. Good make Grand-Spinet-Midget pianos. Highest cash prices. KEYSTONE 4128

BIG bargains in Steinway, Baldwin, Mason & Hamlin; other standard grands. North Shore Piano Mart, 6230 Broadway.

LOUIS XV.—Walnut Chicory piano; hand carved; Ampico att.; A-1 cond.; paid $4,300; will sell for $1,200. Wel. 2452.

SACRIFICE Baldwin Baby Grand — Like new; A-1 condition. Sheldrake 8414.

SACRIFICE Baldwin Grand Piano—Like new; fine tone. 6512 N. Clark-street.

PERIOD MODEL 2 tone walnut Grand. Also Midget Upright. 5137 W. Grand-av.

BABY Grand piano for sale—1572 Milwaukee-av. S. Mikelski.

UPRIGHTS, grands and spinets wanted — Highest price paid. WENTWORTH 8724.

WILL PAY $600 CASH FOR STEINWAY GRAND. JUNIPER 1505.

WANTED—Grand, spinet, or studio pianos for cash. Austin 4927.

SPINET—GRAND—STUDIO PIANOS. Terms. Victor Storage Wse., 4809 Lake.

MASON & Hamlin grand model AA; best condition. Keystone 9882.

WILL pay $700 cash for Steinway grand. Phone Merrimac 8313.

SACRIFICE—Conover "77" grand, like new. Also Midget Upright. 6242 W. Grand-av.

WANTED THIS WEEK—Spinet, small upright or Grand. Cash. LAKEVIEW 5498.

ORIGINAL Weber Grand—Brown mah. $295 MOIST PIANO CO., 5509 Broadway.

WILL pay $300 cash for Spinet. Also consider 44 in. upright. Ph. Edg. 3626.

WANTED—Grand pianos, spinets, uprights. Highest cash prices paid. But. 3700.

PIANO—Upright, medium size; good cond.; excellent buy; private party. Ked. 5466.

Accordions.

$400 ACCORDION, 120 bass, 2-SW, streamlined, used 1 mo., $185. 754 N. Damen

ACCORDION WANTED—FROM PRIVATE PARTY. Will pay cash. SEELEY 8475.

Organs.

FOR sale—Reed organ; good cond.; reas. Ave. 1852, Krieg, 5031 Irving Park.

Wind, String, Etc.

CONCERT GUITARS.....$9-$18.50-$25-$35 TRUMPETS—Gold lacquer....$35-$45-$55 Hiboys, $15, with 2 cymbals, 914 Maxwell

B FLAT tenor Buscher saxophone—Gold lacquer fin.; slightly used. Sou. Sh. 7827

SILVER flute, Boehm clarinet, trumpet, trombone; barg. 3421 Medill. Alb. 9062.

FOR sale—Selmer B flat clarinet and case. $95. Berkshire 1215.

COLLECTIONS

COLLECTIONS—United Mercantile Service Rm. 610, 140 N. Dearborn. State 4181.

INSTRUCTION

SPANISH—Call former Sou. Amer. diplomat for free demonstration. Dea. 1298.

AUCTION SALES

WILLIAMS, BARKER & SEVERN CO. Est. 1879. 229 S. Wabash. Har. 3777.

IMPORTANT NOTICE.
War Manpower Commission regulations require that most employes must obtain a statement of availability from their present employers—or from the War Manpower Commission—before accepting a job with another employer. Determine whether you can obtain, or need, a statement of availability. You will save your time and that of the employers.

EMPLOYMENT AGENCIES—MEN

EXECUTIVE ACCOUNTANT, $7,500
To head up internal auditing staff, major mfg. organization. Controller or top staff man; ability required.
FULL CHARGE BOOKKEEPER $200
COST ACCOUNTANT $300
LABOR-INDUSTL. RELATIONS ... $7,000
ELECTL. ENGR., CONDENSERS .. $6,500
Glader Corporation
110 S. Dearborn-st., 4th flr.

TIMEKEEPERS—No experience $40
Compositors ... $1.25 | Lino. oper. $1.50
10 bridge painters, $1.72+
10 BRIDGE PAINTERS' HELPRS. $1.25
AFTER SCHOOL BOYS .... 55c+
GARDENER—White or col. .... $125, mls.
15 colored men, $52.50
COLORED TRUCK DRIVER $60
10 COL. MEN—Learn jack hammer .. $57
ALL TRADES
24 East Van Buren, 2d floor

BIGELOW PERSONNEL
Asst. to President, 35-40 yrs. $5,000
Draftsman-designer 5,000
Acct., small office, perm. 3,000
Acct., older man 2,000
Time study asst. 3,000
Interviews today till 4 p. m.
14 E. Jackson. Room 1508.

KITCHEN JOBS–TOP PAY
WE FILL OVER 100 EVERY WEEK.
Fees from 25c Up
See Mauer's blackboard. 538 S. Dearborn.

GENERAL OFFICE MEN .... to $3,600 FINANCIAL. 39 S. La Salle.

ELD. COOKS .... $45 ELD. FIREMAN. $45 BUSCH AGENCY, 184 W. Washington.

IND. CAFETERIA MGR., $300. WABASH. 202 S. STATE.

ALL DEPTS. OPEN TILL 4 P. M. TODAY. MONARCH, 19 W. JACKSON.

ANALYST—Construction .... $300 REDFIELD PERSONNEL, 5 S. Wabash.

PERSONNEL MGR.—Chicago .... $5,000 HARRISON PERSONNEL, 20 W. Jackson.

MODERN, 21 E. VAN BUREN. Cooks, bakers; fare paid; no fee.

HELP WANTED—MEN
Stores and Offices.

ACCOUNTANTS
Desirable positions with nationally known accounting firm immediately available to seniors and semi-seniors with public accounting experience; positions als open to juniors with industrial or public accounting exper. Replies to include details of education, exp., age, draft status, recent snapshot desirable. Address E C 76, Tribune.

ACCOUNTANT
To assist comptroller. Must be thoroly experienced on internal order control procedures, one familiar with machine accounting and progressive pay roll methods. This is a permanent position with an excellent post-war future. South Side location. Address F R 307, Tribune.

ACCOUNTANT
Must be capable of assuming full responsibility of accounting dept. in large corp.; excellent opp.; permanent; state qualifications and salary. Address E C 366, Tribune.

ACCOUNTANT
PERMANENT POSITION.
Full charge of books. State age, education, experience, salary expected. Address E C 453, Tribune.

ACCOUNTANTS
Senior and semi-senior, for permanent, nontraveling public accounting positions. In reply state experience and education. Address D Y 246, Tribune.

ACCOUNTANT
Jr. or semi-sr.; small firm. State experience, salary. Address D Y 414, Tribune.

ACCOUNTANT—Small firm of C. P. A.'s will train Jrs. and Srs. for C. P. A. degree; permanent work; no traveling. Address F R 442, Tribune.

ACCT.—Exp. Jr. by C. P. A. firm; state salary, nationality and draft status. Address N 537, Tribune.

ACCOUNTANT—Trained in manufacturing business. Beyond draft age. Address F R 178, Tribune.

ACTIVE MEN
Various Positions
No Experience Necessary
STOCK CLERKS
PARCEL CARRIERS
DAY JANITORS
Apply 7th Floor
Employment Office
Charles A. Stevens & Co.
19 N. State

Advertising Research Co.
has an opening in our newspaper division for young man desirous of learning advertising business; good opportunity to grow with us. Superior 6365. NATIONAL RESEARCH BUREAU INC. 328 N. LA SALLE.

Assistant Store Manager
38-45; permanent position for reliable man; loop location; good starting salary. Address C Y 223, Tribune.

BOOKKEEPER — With accounting experience; long established business; permanent; good future. Apply THOMAS PAPER STOCK CO., 860 W. EVERGREEN-AV.

BOOKKEEPER
Accounting Experience
Draft Exempt
Good Salary
Essential Work
MERCHANT SHIPPERS ASSN.
1858 S. Western-av.
Chesapeake 2626

BOOKKEEPER
Experienced in accounting; must be able to use Burroughs machine in posting accts. receivable. Small office. Good pay. Steady position. 5½ days. 40 hours. Must be over 38 or draft exempt
BANKERS BOX CO.
536 S. CLARK, ROOM 1028.

BOOKKEEPER
To assist in ink stock room of a large concern. Must have initiative. Steady work. Draft exempt preferred. Address C T 401, Tribune.

BOYS!
to do general office work; between ages 15 and 18; in loop office; starting salary $24 per week. In reply give age, experience, and refs. Address C T 391, Tribune.

CASHIER [head]—Some exp. necessary. Perm. po. Benson & Rixon, 230 S. State.

CIGAR STORE CLERKS
Salary $125 month. State age, experience; give full details in first letter. ADDRESS C R 245, TRIBUNE.

CLERK
FOR GENERAL OFFICE WORK.
Engine Dispatcher
C. & W. I. R. R. Co.
APPLY 448 W. 51ST-ST.

Clerk for Cost Records
In garage; state exp. if any, and draft status; age, if active, no deterrent; salary $125-$150 per mo.; reply in own handwriting. Crerar Clinch Coal Co. 230 S. CLARK-ST.

CLERK—Permanent position; advancement assured; salary $115 per month to start. American Beauty Products Co., 4756 W. Washington-bl.

CLERK—For recording stock records in office; Lakeview district. Paasche Airbrush Co., 1909 Diversey.

CLERK—Telephone order desk; opportunity for advancement with post-war future. For appointment, call Monroe 8918.

CLERK—For paint and hardware str.; able to drive car. Address C Y 226, Tribune.

COST CLERK
AN ESSENTIAL INDUSTRY.
Prefer those experienced in timekeeping or pay roll work. Must be rapid and accurate.
GENERAL ELECTRIC X-RAY CORP.
236 S. Damen-av.
OPEN 8 TO 5, MON. THRU SAT.

COST ACCOUNTANT
Certified public accountant with extensive cost experience in small electrical appliance field. Give age, past experience and complete history. Address C T 415, Tribune.

CURRENCY exchange teller—High caliber, pleasing personality; North Side; state nationality. Address F R 473, Tribune.

HELP WANTED—MEN
Stores and Offices.

EMPLOYMENT INTERVIEWERS
An old established manufacturing concern engaged in war production has openings for several men. We prefer men who have had some previous experience in industrial relations work, altho this is not a prime requisite for the job. If you feel that you have the ability to meet people, the patience and the kindness to listen to their stories, possess a good personality, initiative, and can make decisions, you may qualify for the jobs. To the right men we can offer excellent starting rates and a possibility of a good future. In reply state age, education, experience, draft status, salary expected, and enclose a small, inexpensive photograph or snapshot of yourself. Address D Y 339, Tribune.

FURNITURE SALESMEN
EXPERIENCED; LIBERAL SALARY AND BONUS; PERMANENT POSITION.
Apply 3047 Lincoln-av.
Ask for Mr. Ruben

General Storekeeper
Prefer man familiar with the automotive industry.
THE BUDA CO.
MANUFACTURER OF DIESEL AND GASOLINE ENGINES.
Harvey, Ill.
Phone Interocean 9531
Bring proof of citizenship and statement of availability.

Grocery Dept. Mgr.
CHAIN STORE EXPERIENCE PREFERRED. PLEASE INCLUDE PREVIOUS EXPERIENCE, ALSO TELEPHONE NUMBER IN YOUR REPLY.
Address D Y 306, Tribune

GROCERY Store Manager—Either Butcher or Clerk. Good salary. Good hours. Apply bet. 3-6 p. m., 3546 S. State-st.

HARDWARE CLERK
with some paint experience; no evening work. The Chas. A. Hohmeier Lumber Co., 1711-25 Belmont-avenue.

MAIL and messenger work—Draft exempt. Travelers' Insurance Co. Wab. 3000.

MAN or woman—For full or ½ time work with nat. known loan co. Must have car, altho most work is inside. Prefer person with credit and collection exp. Straight salary plus car allowance. Mr. Fairchild, Roc. 4848.

MAN—45 to 55, to assist in supervising sandwich shops; dependable, perm. man only. Elfman's, 220 S. State, Rm. 626.

MAN—Experienced in paint and glass office, for telephone order board. Monroe 7000. Mr. Mooney.

MANAGER—For bowling alley; South Side; perm.; exceptional opportunity. Apply Suite 813, 100 W. Monroe-st. Ran. 4950.

MEN
Full Time or Part Time
BUS BOYS—DISHWASHERS
CATALOG SALES CLERKS
CHECKERS
COOK'S HELPERS
MDSE. EXAMINERS
FREIGHT HANDLERS
JEWELERS
MESSENGERS
PACKERS, SUPPLY MEN
RACKERS, STOCK MEN
PORTERS
UTILITY CLERKS
WINDOW DISPLAY MEN
WATCHMAKERS
WINDOW WASHERS
ALSO PART TIME JOBS START ANY TIME UP TO 5:30 P. M. WORK FOUR HOURS OR MORE.
Apply Saturday until 2 p. m. Employment Office, 2d floor
Montgomery Ward & Co.
618 W. CHICAGO-AV.

MEN
A BETTER JOB
is here with successful
GROWING FIRM
prosperous in good times and bad, engaged in
ESSENTIAL ITEMS
Vital in War and Peace.
FRIENDLY ATMOSPHERE
prevails, as well as
FINE CONDITIONS
Whether at Packing, Stock, Receiving, Order Filling, Shipping, Checking, Boxing or Labeling, we offer
TOP PAY
and steady, permanent job.
5 DAY WEEK
This is the place. It is your
OPPORTUNITY
Universal Parts, Inc.
1523-31 S. MICHIGAN-AV.

MEN—40 TO 59
No Experience Necessary
Very light, inside messenger positions open in large war production plant.
Men now engaged in war work cannot be considered.
AUTOMATIC ELECTRIC COMPANY
1019 W. VAN BUREN

MEN
FULL TIME WORK
No Experience Necessary
Order filling. Stock handling. Warehouse jobs. Miscel. work.
CHICAGO MAIL ORDER CO.
511 S. PAULINA-ST.
Apply daily to 7 p. m.—Sat. to 5 p. m.

MEN
No age limit for able bodied men for stock rooms; 99 yr. old wholesale book and stationery house. We train you.
Stock Men Packers
Checkers Truckers
Order Fillers
A. C. McCLURG & CO.
333 E. ONTARIO.

MEN—COLORED
Various positions in large retail food store. Permanent work; no Sunday or holidays; work clothing furnished; salary based on ability; can use active men of any age.
Essential Industry.
STOP & SHOP.
16 W. Washington, Room 210.

MEN
GOOD TYPIST, PERM. POSITIONS. GENERAL OFFICE; GD. AT FIGURES. ADDRESS F R 398, TRIBUNE.

MEN—SHIPPING ROOM AND packing. State age, experience, education, and sal. exp. Address F R 399, Tribune.

OLDER MEN
OFFICE, STOCK ROOM AND MESSENGER SERVICE.
Uniform Printing & Supply Division. 351 W. CHICAGO-AV.

PACKERS
Middle age men to do light packing, exp. not necessary. These positions are not affected by the war. They are permanent. In answering please give details.
Address E C 102, Tribune

PACKERS AND SHIPPING ROOM help; good opp. with post-war security. Close to loop, N. W. and "L." McMaster Carr Supply Co., 640 W. Lake.

PAINT and wall paper clerks—Exper. State refs., exp. Address C X 473, Tribune.

HELP WANTED—MEN
Stores and Offices.

PAINT CLERK
Familiar with retail and painter trade. Excellent opportunity for right party.
REMIEN & KUHNERT CO.
63 W. GRAND-AV.

PART TIME WORK
AVAILABLE
6 P. M.–11 P. M.
MESSENGERS.
BIN LOADERS. PACKERS.
WAREHOUSE WORK.
RECEIVER AND STOCK HELPERS.
ORDER FILLERS. WRAPPERS.
TRIPPERMEN.
Mail Order Employm't Office Open
Daily 8 a. m. to 9 p. m.
Saturday 8 a. m. to 12 noon
Sears, Roebuck & Co.
925 S. HOMAN-AV.

PAY ROLL CLERKS
Should be able to rate, figure, and complete time clock cards, operate calculator in Pay Roll Department. Persons engaged at their highest skill in war work will not be considered. ADDRESS C K 35, TRIBUNE.

Permanent Positions
Open For:
SHIPPING CLERKS.
WINDOW TRIMMERS.
GROCERY STOCK MEN, ETC.
Good Salary.
THE TWELFTH ST. STORE,
Halsted and Roosevelt-rd.

PORTER, $30
Good tips and meal; for drug store work. ADLER DRUG CO., 1039 Bryn Mawr. Ask for Mr. Kohl or phone Lincoln 0845.

RECEIVING AND SHIPPING CLERK ASSISTANTS. NEED 5.
CAN EARN $35 WEEK AND OVER with aggressive mfg. co.; mostly light packaging and receiving; pleasant working conditions and opportunity for advancement.
ASSOCIATED DISTRIBUTORS
30 W. HUBBARD-ST.

SALESMAN
Office supply or business equipment experience. Starting salary $30 to $40 per week, depending on experience. Rapid advancement.
SEE MISS NEALIS
MONADNOCK BLDG.
RM. 334. 53 W. JACKSON.

SALESMEN AND STOCK MEN
No age limit. Permanent.
Stebbins Hardware
15 W. Van Buren, near State.

SALESMAN
Expd. for wholesale drug sundries catering to dept., drug, army and navy stores. State qualifications, age, salary. ADDRESS F R 353, Tribune.

SALESMAN—Neat appearing; liquor. Excellent working conditions and hours. Must have experience. State draft classification. Address C T 561, Tribune.

SALESMAN—Men's furnishings. Steady. Good pay. Jacobson's, 2056 Grand-av.

SENIOR MESSENGERS
for loop bank. These positions are open to men 40 to 60 years of age for the "duration" only. Write, stating age, past experience, and salary expected. ADDRESS D Y 183, TRIBUNE.

Service Dispatcher
In essential industry. Excellent opportunity for right man. Pleasant surroundings. Chance to learn business. Job secure in war or peace. Prefer man living north side. Apply North Town Refrigeration Co., 4716 Lincoln-av.

SHIPPING CLERK
STOREKEEPER
SALARY OPEN
AGE NO OBJECT
Intelligent, dependable man, experienced or not, can be quickly trained for this permanent and post-war position.
TEL. WHI. 7755—MR. CLARK.

Shipping Room Helper
To pack stationery for Parcel Post and Express, 40 hour and overtime. Apply 3d floor, 520 N. Franklin-street.

SHIPPING room help—Strong men; good wages; permanent position with wholesale drug house. Humiston Keeling Co., 312 W. Randolph.

SHIPPING room—Easy work; 57c per hr to start. Pleasant surroundings. Apply 1542 Merchandise Mart.

SHIPPING room work—Deferred. 225 N. Wabash, 2d floor.

SHIPPING room clerk—Apply Miss Adler. Russeks, 200 N. Michigan.

SHIPPING clerk—Expd.; and asst.; perm.; good position. 1315 W. Congress, 7th fl.

SHOE SALESMEN (2)
Experienced; well mannered shoe men for quality shoes; highest rate of compensation; unlimited opportunities. Apply personnel office.
SAKS FIFTH AVE.
669 N. MICHIGAN

SHOE STORE MANAGER
For women's novelty shoe store; excel. salary plus commission. Address C T 435, Tribune.

SHOE SALESMAN
Exp. in ladies' shoes; exc. salary. Gwin's Shoes, 5604 W. Belmont. Mul. 4818.

SHOE salesman—Family store; exp.; good salary. Leo's Boot Shop, 1324 E. 55th-st.

STENO.—Capable of handling purchasing, production, and stock records; unlimited opport. for managerial and financial advancement with nat. known mfg. of lamps, pictures, and decorative arts.
FREDERICK COOPER STUDIOS.
1507 E. 55TH-ST. PLAZA 4741.

STENO.-clerk—C. & N. W. Ry. shops. 4200 W. Kinzie.

STOCKKEEPERS
ESSENTIAL WAR WORK. APPLY
THE PULLMAN CO.
Storekeeper's office, 14th and Wood. or 2154 Archer-av. or 327 W. Roosevelt-rd. or 423 N. Sacramento-av.

STOCKKEEPERS
THE PULLMAN CO.
Apply F. B. Judge
701 E. 114th-st.
Pullman, Illinois

STOCK MEN
Packers, order fillers, and genl. warehouse work; $30 per week to start. Ace Hardware Corp., 1319 S. Michigan.

STOCKROOM MEN
No exp. necessary; ed. pay; steady work. Superior Tea & Coffee Co., 2004 W. Lake.

STOCK man or boy—For stationery house; 40 hrs. week; good pay; opportunity. SCHILLER & SCHMIDT. 309 W. JACKSON-BLVD.

STOREKEEPER
Hospital; must be able to handle heavy shipments. State age, exp., salary expected; drinkers need not apply. Address E C 289, Tribune.

SUPERVISOR
An old established manufacturer of machinery now engaged in war work requires the services of a young man, draft exempt, to direct the work of the billing department. Must have accounting experience. Salary $175 per month; 5 day week. In reply please state age, education, and experience.
Address F R 441, Tribune

S. Side War Plant Wants Men with machine shop experience who can read blueprints. This is an office job as assistant in production control. Will give preference to men now employed in a nonessential industry. Phone Mr. Ruther, Hemlock 5500.

HELP WANTED—MEN
Stores and Offices.

TIMEKEEPERS
Foundry office; plenty of overtime; older man acceptable; exp. not necessary; defense work. 3025 N. Western.

TODAY AT
MARSHALL FIELD & CO.
MEN.
Are you 1-A? We have available a number of temporary jobs for which we will consider applicants who are classified 1-A or who for any other reason may have to give up positions on short notice. You do not necessarily need previous experience to qualify for such positions as:
FOOD RUNNERS.
FURNITURE HELPERS.
PLATFORM MEN.
TRUCKERS.
AUTO BOYS.
ORDER FILLERS.
OPENERS.
BUS BOYS.
RECEIVING CLERKS.
Apply Employment Office, 3d floor.

YOUNG EXPORT MAN
Familiar with government regulations. Spanish desirable, but not essential requirement. Splendid opportunity; good salary in a firm well entrenched in foreign markets, and will further develop in the post-war period.
ABBOTT LABORATORIES
INTERNATIONAL CO., CHICAGO.
Briargate 8100, extension 340.

YOUNG MAN
To do general office work; between ages 15 and 16; in loop office; starting salary $100 per month. In reply give age, experience, references. Address C L 197, Tribune.

FOLLOW UP CLERK
Man to handle detail follow-up and clerical records for plant located near Chicago. Persons engaged at their highest skill in war work will not be considered. ADDRESS C K 34, TRIBUNE.

Executives and Managers.

PRODUCTION MANAGER
AN OUTSTANDING OPPORTUNITY. A nationally known manufacturer of LAMPS, PICTURES, and DECORATIVE ARTS offers an executive position with salary plus share in profits. Must understand plant procedure and install systems for programming work with ability to analyze costs and control same. To take charge of purchases with a basic knowledge of keeping all records. Preferably man with LAMP production experience or familiar with Decorative Art line. The right man with initiative and full capabilities will find this unusual opening offers unlimited opportunity for financial and managerial advancement.
Frederick Cooper Studios
1507 E. 55th. Pla. 4742.

GENERAL MANAGER
REPUTABLE, OLD ESTABLISHED CHICAGO MANUFACTURER ... 5,000 EMPLOYEES—SEEKS THOROUGHLY SEASONED EXECUTIVE. MUST BE GOOD ADMINISTRATOR AND HAVE THOROUGH KNOWLEDGE OF ACCOUNTING AND MACHINE SHOP PRACTICES. NO AGE RESTRICTION, GOOD EDUCATION. COMPANY NOW DOING WAR WORK WITH GOOD POST-WAR FUTURE. GIVE FULL DESCRIPTION OF YOUR EXPERIENCE IN STRICTEST CONFIDENCE.
ADDRESS E C 487, TRIBUNE.

Asst. Planning Mgr.
Excellent Opportunity
Manufacturer of Diesel and Gasoline Engines.
THE BUDA CO.
HARVEY, ILL.
PHONE INTEROCEAN 9531.
Bring proof of citizenship and Statement of availability.

ASSISTANT MANAGER
for a large independent department store. Must have thorough knowledge of merchandising and buying for main floor departments. Write advertising copy and take charge of 25 salespeople. A splendid opportunity for advancement. State age, experience, draft status, salary expected and when available. All correspondence strictly confidential. Address N 563, Tribune.

Advertising Man
Large established manufacturer of machinery needs a draft-exempt man, to assist advertising manager. Must be capable of planning advertisements, writing copy, and directing personnel. Salary $200 per month. In reply, please state age, education, and experience. Address E C 70, Tribune.

MAN—To handle public affairs matters for Chamber of Commerce. Must have knowledge public finance, proper accounting methods for local governmental units. State age, education, exp., draft status. Salary around $300. Address N 483, Tribune.

TERMINAL MANAGER
Motor transportation; experienced; exceptional opportunity. State qualifications, draft status and references. Address E C 560, Tribune.

WAREHOUSE MANAGER
Wholesale drug co. needs exp. man to assume full control of warehouse; state qualifications and starting salary. Address E C 86, Tribune.

BUYER
Exp. drug sundries, bill folds, fountain pens, stationery, cosmetics, etc. State qualifications, age and salary. Address E C 87, Tribune.

FARM adviser—Who is also competent to operate Farmers Automobile Insurance Co. State age, exp. and draft status. Address C T 535, Tribune.

Boys.

BOY UNDER 18 YEARS
For clerical work in a drafting room; salary $100 mo. plus overtime. Corn Products Refining Co. See Mr. H. W. Larson, 333 N. Michigan-av.

BOYS
for office and mailing dept. with excel. chance for advancement; 39 hr. wk. CHICAGO MOTOR CLUB. 66 E. South Water-st. Fra. 1818.

BOYS
for mailing dept.; full or part time or now attending continuation school. APPLY FAIRBANKS, MORSE & CO. ROOM 211-A, 600 S. MICHIGAN-AV.

OFFICE BOY OR GIRL
For inside office work and some outside errands. Can arrange for time off for school if necessary. Apply in person. Wolf & Co., 7 S. Dearborn.

HIGH SCHOOL BOYS OR GIRLS, 16 to 18 years; for packing in factory; hrs. 4:30 to 9.
TABIN PICKER & CO.
4119 Belmont-av.

YOUNG MAN—16 or over; for messenger and miscellaneous office duties; pleasant surroundings and working conditions; attending evening classes. Apply 11 S. La Salle, Rm. 315.

OFFICE BOYS, $90
Opportunity for advancement. 5 day week. Loop location. Address F R 337, Tribune.

BOYS
Clerical and shipping. Full or part time. Permanent positions. Consolidated Millinery Co., 18 S. Michigan. E. McGovern.

DEFENSE plant needs 2 boys to work in stockroom and do errands; good opportunity, good working conditions, considerate supervision. Motiograph, 4431 W. Lake-st.

20-PIN BOYS-20
MAKE $5 TO $10 PER DAY.
Full or part time.
MARZANO'S, 3323 W. 63D-ST.

OFFICE boy—Student with classes ending before 2 p. m.; 20 or 30 hr. 5 day week; pleasant working conditions; in Merchandise Mart. Whitehall 4405.

OFFICE boy—Law office requires intelligent boy; high school graduate; good opportunity for advancement. ZIMMERMAN & NORMAN, 111 W. Monroe, Rm. 1709.

BOY—or deferred young man—For supply and mail dept.; hours 8 to 5; good salary; advancement. Apply [Rm. 3501], 332 S. Michigan-av.

BOY—16 to 17, for general office work; no experience required; 5½ day week. Apply 33 S. California-avenue.

BOY—Over 16, white, light work in novelty factory, 5 day, 40 hr. week, good pay. 525 S. Wells [opp. Mdse. Mt.], 8th fl. Sup. 6076.

DELIVERY boy—Bicycle; high school student, work after school; good pay. Apply 190 N. State, Room 1035.

BOYS—After school and Sat. Light work in pleasant loop office; $6 per hr. Opp. for adv. Call R. 620, 300 N. Dearborn.

BOYS—White; full or part time; shipping dept. Good opportunity; good salary. Apply Rm. 703, 65 E. South Water.

OFFICE boy, $90 per month. Near loop. Michigan-av. Financial concern. Address E C 68, Tribune.

BOY—17 or over; general office and errands; oppty. for advancement; Har. 1012.

BOY—Stockroom; 16 to 17; 5 day wk. Progressive Display, 2218 S. Michigan.

TWO BOYS 17 years or over for work in factory. Apply 431 N. Wolcott.

OFFICE boy—C. & N. W. Ry. Shops. 4200 W. Kinzie.

DELIVERY boy—Hrs. 4 to 11 p. m. Service Drug, 1201 N. Dearborn. Del. 3117.

BOYS—16 and up. Defense plant. Light factory work. Apply 5831 S. Green.

BOY wanted to work eves. in drug store. Lexington Pharmacy, 725 S. Kedzie-av.

[Continued on following page.]

HELP WANTED—MEN

[Continued from preceding page.]

Boys.

HIGH SCHOOL BOYS

If you start any time up to 5 p. m. you can get in at least 4 hours' work. Full day Saturday.

MONTGOMERY WARD & CO.
618 W. Chicago-av.

BOYS

For general office work. No exp. required; good oppt. for advancement. $86-$93 month.

THE PULLMAN CO.
220 S. State ROOM 902

BOYS

for light stockroom work and distributing millinery. Good pay. 40 hour week. Time and ½ for overtime. Apply

MILLINERY STORES, INC.
30 E. Adams

BOYS

FULL TIME WORK
No Experience Necessary
Order filling. Stock handling. Warehouse jobs. Miscel. work.

CHICAGO MAIL ORDER CO.
511 S. PAULINA-ST.
Apply daily to 7 p. m.—Sat. to 5 p. m. Bring birth certificate if under 17.

BOY—16 OR 17

To fill orders. Permanent position. 44 hour week. Time and ½ Over 40 Hours

STEEL SALES CORP.
3348 S. PULASKI-RD.

REAL OPPORTUNITY.
Office boys needed for several depts. Air cond. offices; convenient Loop loc. NO SATURDAY WORK. Apply Personnel Dept., 5th floor.
CHICAGO TITLE AND TRUST CO.
69 W. WASHINGTON-ST.

OFFICE BOY
FOR CHICAGO TRIBUNE.
Unusual opportunity for 17 year old boy with an eye to the future; must be neat, personable, active and willing to learn. High school education desirable. Apply by letter only.
Address D Y 108, Tribune.

BOY

16 to 18, for checking in shipping room. Light, clean, steady work; good pay with future. Work clothes furnished free. Phone or write Mr. Vanek,
Del. 4080. 849 N. Franklin

Boys—Full-Part Time

Immediate Employment
WALKING AND BICYCLE POSITIONS AVAILABLE.
Apply Mr. Cougill, 417 S. La Salle. WESTERN UNION TELEGRAPH CO.

BOYS
or draft exempt young men; neat, alert; for general office work; advancement opportunities; essential industry; good pay. Mr. Croan, Hay. 6840.
Simonds Saw & Steel Co.
127 S. GREEN-ST.

OFFICE BOY
Messenger service for electrical contractor's office. Essential industry. Excellent opportunity for ambitious boy. No experience necessary. Apply 2525 W. Van Buren-street.

Professions and Trades.

ACETYLENE welder—48 hour week. Good pay. Overland Electric Co., 4858 W. Lake.

Advertising Copywriter
Young, fast growing agency needs key creative man to become copy chief—develop campaign, themes, copy ideas, headings, illustrative ideas on national accounts; exp. with agencies strong on copy; creating national consumer campaigns of recognized standing, particularly using magazine space. Interview Sun. Phone Porter Harder, Central 1074, after 9 Sun. morning.

Aeronautical Engineer
Young or middle aged; by small but well established association. Must be graduate of recognized engineering college with some practical experience. This is not a temporary war proposition. Good opportunity for the right man. Address E C 65, Tribune.

ARC WELDERS
60 Hour Week
$60 to $73
Plus Bonus on Prod. Runs
Upset Operators
Forge Heaters
$60 to $95
Plus Bonus on Prod. Runs
Steel Helpers-Learners
Threaders-Rough Grinder
$52.50 to $60
Rapid Advancement
Machinists
$70 to $87.50
DAY OR NIGHT
10% Night Premium
Kelly O'Leary Steel Works
DAILY 8 A. M. TO 8 P. M. SUNDAY, 8 A. M. TO 3 P. M.
5757 W. 65TH-ST.

ARC WELDER
EXPERIENCED
ATLAS EQUIPMENT CO.
101 SOUTH CLINTON

ARTIST—Air brush; portrait; experienced on draperies; full or part time. Linder Art Co., 549 W. Washington-st.

ASSEMBLERS—For dental tools, over 37 yrs. of age. Good future for thoro workers. Exp. not nec. but pref. Midwest Dental Mfg. Co., 4439 W. Rice-st.

ASSEMBLER and 1st class helper—For steel shop; good pay. 2218 Lake-street.

Asst. Plant Engineer

Supervising small designing dept. in 100% war plant. Must be qualified to estimate and design medium size dies, jigs, fixtures and tools. Good post-war future in automotive parts trade.
Address D Y 566, Tribune.

ASSISTANT working foreman—To check, sort, and layout army-vehicle replacement parts for assembly lines. Charles A. Brewer & Sons, 6320 Harvard-av.

ARTIST and silk screen stencil cutter—Free lance work. Exp. necessary; evenings and Sat.; good pay; work at plant or home. L. Frizane Embosograf Co., 1916 Sunnyside-av. Lon. 6324.

ATTENDANTS
BULK PLANT.
Truck Mechanics
Warehousemen
Greasers
Day or night; high wages; make connections with one of the largest major oil companies in the world. If you are not qualified for any of the above, write us outlining your qualifications.
Address F R 387, Tribune.

ATTORNEY

Or young man with legal training for full time position with a Chicago tool mfr. to do legal and executive work; an opportunity for the right man to help war work and to assure himself of a post war future; give age, education, experience, and full information.
Address C R 348, Tribune.

AUTO mechanics wanted in essential industry; top wages; good working conditions. MURPHY DODGE DLR., 2650 N. Cicero.

AUTO body and fender man—A-1; starting wages $1.45 per hr.; steady work. 4512 Fullerton-av.

AUTO wrecker torch man—Steady work; good pay. 2524 N. Sheffield. Lin. 1432.

AUTO body and fender man or painter. 6431 S. Western. Republic 4671.

HELP WANTED—MEN

Professions and Trades.

AUTO MECHANICS
[TO LEARN MACHINE REPAIR]
TURRET LATHE OPERS.
ENGINE LATHE OPERS.
RADIAL DRILL OPERS.
MILLING MACHINE OPER.
HOB GRINDERS
PRECISION GRINDERS
EXPEDITERS
LABORERS
SHIPPING DEPT. LABOR
ALSO
PRECISION ASSEMBLERS
[To ASSEMBLE HEAVY MACHINERY]
100% War Work
BRAD-FOOTE GEAR
1306 S. CICERO-AV.

Automatic Screw Machine Men

If you are looking for a clean shop with ideal working conditions, top pay, come and see us. We have openings for A-1 setup men, A-1 operators. New shop. If now employed in war work at your highest skill, do not apply.
Chicago Aviation Screw
1200 N. CLAREMONT-AV.

Automatic Screw Machine
Setup Men
and Operators
FOR BROWN & SHARPE MACHINES. DAYS OR NIGHTS. TOP WAGES. IDEAL WORKING CONDITIONS.
Rolyan Metal Products
2330 W. 58th-street.
Hemlock 2500.

AUTO MECHANICS (2)
EXP. GREASER (1)
PAINTER'S HELPER
Excellent pay; hospitalization plan; vacation with pay; bonus system. Join up with largest Packard dealer in Illinois for both war and post-war opportunities. See Mr. Slanec.
HILL MOTORS—PACKARD
640 Madison-st., Oak Park. Aus. 2100.

AUTO MECHANICS (2)
GREASER (1)
PAINTERS HELPER
Excellent pay; hospitalization plan; vacation with pay; bonus system. Join up with largest Packard dealer in Illinois for both war and post-war opportunities. See Mr. Slanec.
HILL MOTORS—PACKARD
640 Madison-st., Oak Park. Aus. 2100.

AUTO AND
TRUCK MECHANICS
FREIGHT LOADERS
ESSENTIAL INDUSTRY
APPLY 9 A. M.-5 P. M.
KEESHIN MOTORS
221 W. ROOSEVELT.

AUTO MECHANICS
CAN EARN TO $90 WEEK.
AUTO SIMONIZER
CAN EARN $45 WEEK.
PLUS BONUS-VACATION WITH PAY.
FITZPATRICK PONTIAC DEALER.
7727 S. ASHLAND

Auto Sheet Metal Men
Auto Mechanics
Good working conditions; high rate of pay; have tools; essential industry. Comply with war man power com. regulations before applying; obtain necessary release. Transportation Maintenance, 109 S. Racine.

AUTO PORTER

Experienced in automobile showroom work; highest pay; steady work.
STUDEBAKER
2221 S. WABASH.

Automatic Set-Up Man

Also turret lathe setup man and operator. Multiple spindle screw machine.
6046 WENTWORTH.
WENTWORTH 3234.

Auto Mechanic Helper
Large automobile distributor; good working cond.; highest pay; steady work.
STUDEBAKER
6335 BROADWAY.

AUTO SERVICE MANAGER
New car dealer, estab. 15 years, has large service and parts operations. Splendid opportunity for advancement.
ADDRESS C T 597, TRIBUNE.

Automobile Mechanic

to take care of small fleet; good pay; steady; come ready to work.
Crystal Cleaners, 2635-45 N. Halsted.

Auto Fender-Body Man
High rate of pay, good working conditions. Can earn $85 per week.
PEOPLE'S PONTIAC, 3152 OGDEN.

Auto Radiator Repair Man
Important work; good salary; perm. job; clean working cond.; best equipped shop in Chicago. Address F R 456, Tribune.

Automatic Screw Machine
Set-up men and operators, for Brown & Sharp; good working conditions.
500 W. 31st-st. Victory 3883.

AUTOMOBILE mechanic—For large loop garage, who can do fender work and painting; steady job. Floaters not wanted. State exp. and salary required.
Address E C 81, Tribune.

AUTO STOCK CLERK.
An opportunity for a man experienced in Ford parts; good pay; good hours.
LAWDER BROS. INC.
6900 VINCENNES-AVE.

AUTOMATIC B. & S.
operator and setter. Modern job shop. Highest pay. Day or night. Replies confidential. Address D Y 63, Tribune.

AUTO. B.&S. SCREW MACH. OPERATOR—Operate and supervise night shift; first class man; war work; salary open; good working cond. Lincoln 2264.

AUTOMATIC Brown & Sharpe screw machine operators and helpers—Best wages; lots of overtime; day or night work. Norton Eng. & Mfg. Co., 745 W. Van Buren.

AUTOMOBILE mechs. and helpers—Expd.; also will teach conscientious person; sty. employment in mod. equipped shop; top wages. Milda Buick Sales, 907 W. 35th.

AUTO mechanic—Ignition, carburetion, and light repair; top salary guaranteed plus comm.; must have tools. Waggoner Service Station No. 19, 3056 Lawrence.

AUTOMOBILE trimmer—Experienced metal men and painters; steady, essential work; high wages. Al's Body Shop, Gary, Indiana.

AUTO mechanics—1 fender and body helper, 2 delivery boys, 1 washer and greaser. Michigan 0355.

AUTOMOBILE mechanic and also automobile painter—Good pay; steady work. Apply 925 Pensacola. Graceland 3600.

AUTO body and fender man—Expd.; steady work; $60 to $75 week. Call Sec. 2207.

Baggage and Mail Handlers

Essential industry.
No experience necessary.
Will arrange hours to suit.
APPLY BAGGAGE OFFICE
LA SALLE ST. STATION

BAKER OR
BAKER'S HELPER
STEADY POSITION WITH RELIABLE FIRM. SEE MR. WEST, WEEKDAYS, FROM 8 A. M. TO 5 P. M.
PIXLEY & EHLERS
77 West Jackson

BAKER—On bread, rolls, and coffee cake; start 11 p. m.; good pay; no Sundays; also baker's helper on cakes and pastries; day work. French Pastry Shop, 948 Rush-st.

BAKER
1st and 2d hands; steady position; good pay. REUTER'S BAKERY, 7177 W. Grand-av. Mer. 8723.

BAKERS—All around; must be able to ice cakes; 90c per hour; no Sundays. 3141 W. CERMAK.

BAKER AND BAKER'S HELPER.
High rate of pay; plenty of overtime; day and night work. 4550 W. Jackson-bl.

BAKERS [2]—Bread and rolls; to work alone; gd. hrs.; gd. pay. Also 1 cake baker. Nehls, 333 N. Laramie.

BAKER
Exp'd in cake baking; good wages; steady job. 2413 W. 63d-st. Hem. 0864.

BAKER'S helper—Experienced; good wages. 5243 N. CENTRAL.

BAKER—ALL AROUND, $60.
1957 S. KEDZIE.

BAKER—On bread and rolls; good salary. Parkway, 2543 N. Cicero-av.

BAKER'S Helper—Colored preferred; good pay. Banovitz Bros., 1059 N. Rockwell.

BAKER—Full or part time on cakes. 4848 N. Damen.

BAKER—2d hand on bread and rolls; $50 per week. 4902 W. 14th-st., Cicero.

BAKER—Bread; short hours, 4-10 a. m. Steady. Best wages. 3129 Armitage-av.

BAKER—On bread and bis.; good pay, River Grove before 12. 8356 Grand-av.

BAKER—On bread and rolls; 1 day a week; steady. 3140 Lincoln-avenue.

BAKER—2d hand, no Sundays, good pay. 4014 W. Armitage. Belmont 4373.

BAKER'S helper—Good pay; no Sun.; start at 4:30 a. m. 3950 W. North. Bel. 2763.

BAKER—1st and 2d hand; all around man. 953 Wellington.

BAKER—1st or 2d or 3d hand; good pay. 3052 W. Cermak-rd.

BANKING OPPORTUNITY
Experienced loans-discount teller; good chance for advancement.
Address D Y 188, Tribune.

BARTENDERS—Starting salary $40 a week. King's Palace, 645 N. Clark.

HELP WANTED—MEN

Professions and Trades.

BATTERY MEN
Exp. lead burners and repair men; war work; top wages.
Universal Battery, 3415 S. Wentworth.

BENCH INSPECTOR
Experienced on screw machine parts; able to read blueprints and have knowledge of precision instruments; 100% defense work; excellent working conditions and transportation. See Mr. Donahue, National Metal Products Corp., 21 N. Loomis-st.

BENCH HANDS
War work; overtime; nights; must have own tools; post-war opportunity; above average pay. Apply 5th fl., 512 S. Peoria.

BOARD drop hammer operators with sufficient experience to set own dies. Apply at REVERE COPPER & BRASS, INC., Dallas Division, employment office located 1 block south, 6601 W. Grand-av.

BODY-FENDER MAN

SERVICE SALESMAN
STOCK ROOM MAN
HIGHEST PAY; BEST WORKING CONDITIONS; PERMANENT JOBS.
SOUTH CHICAGO BUICK
8600 COMMERCIAL.

BOILERMAKER HELPERS
War work; 80c an hour plus overtime. Wildman Boiler & Tank Co., 3026 Carroll-av.

BOOKBINDING Is Interesting

BOYS-MEN
Learn this lasting trade. Clean plant in loop district. Considerable bookbinding for government. Steady work; day or night.
Apply Now. 6th Floor
BROCK & RANKIN
619 S. LA SALLE-ST.

BORING MILL OPERS.

TOP WAGES; PLENTY OF OVERTIME. 100% WAR WORK WITH POST-WAR FUTURE. APPLY
240 N. ASHLAND-AV.

BRICKLAYERS and carpenters for war housing project; Bay City, Mich.; 6 day week; time and ½ Sat. Victory 7100.

BROWN & SHARPE AUTOMATIC SCREW MACHINE MAN—Good working conditions. Top pay. Can work as many as 80 hours per week. 7310 SOUTH CHICAGO-AV. HYDE PARK 8227.

BROWN & SHARPE automatic and hand screw machine operators and setup men and shipping clerk—Day and night work; top wages; plenty of overtime.
Lincoln Mfg. Co., 2617 Fletcher-st.

BUFFERS
BENCH FILERS
Triplex Corp. of America
2403 N. Oakley

BUTCHER—RETAIL

Opportunity for retail butcher as foreman in meat grinding room of meat canning plant, doing war work. Apply 4500 S. Tripp.

BUTCHERS [2]—1st class men, capable of running shop, $55 a week. Apply 5742 Milwaukee. Pensacola 7041.

BUTCHER—Experienced; $50 wk. Apply 1123 W. Huron, Haymarket 9325.

BUTCHER—Exp., all around; to sell, buy. Good pay; steady. 2518 Wentworth.

BUTCHER—For small market; very good pay; steady job. Phone Pullman 0317.

CABINET SHOP FOREMAN
Capable of handling 75 men in machine and cabinet dept. with old estab. woodwork concern, now doing war work; must have past exp. on store fixtures, cabinet work, and building trim; give complete info. regarding exp. and knowledge of woodwork in general.
Address F R 392, Tribune.

CABINET MAKERS
average $50 per week; essential work, overtime, no piece work.
WESTERN CASKET CO.
1156 W. CULLERTON.

CABINET MAKERS
and gluers; $1.22 per hr.; war work. Gluers must have exp. on autom. clamp carrier.
JOSEPH KASZAB, INC.
1436 W. 21ST-ST.

CABINET MAKERS
Defense work; 53 hrs. per wk., time and ½ after 40 hrs.; steady work, good pay. 801 E. 50th-st. Ask for Mr. Liskay.

CABINET maker—Exp. in repairing antique furniture. Steady. Good wages. Lindwall, 808 Oak-st., Winnetka. 145 or 639.

CABINET MAKERS—Defense work. Interocean Cabinet Co., 326 S. Paulina.

CABINET MAKERS [10].
4820 COTTAGE GROVE.

CAMERA MAN

Experienced in all phases of camera manufacturing, to take charge of dept.
ADDRESS E C 286, TRIBUNE.

CARPENTERS

Experienced, for government housing project in Michigan; earnings about same as Chicago, plus overtime and Saturdays; travel expense paid. Write.
Address C T 532, Tribune.

CARPENTERS
Light trim work; plenty of overtime; steady, inside job. 801 E. 50th. Ask for Mr. Rome.

CAR WASHERS
Steady work; salary and bonus.
Apply Yellow Cab Co.
57 E. 21st
6222 E. WABASH.
4959 W. LAKE.
5411 BROADWAY.

Checkers

to check aircraft and tool drawings; good pay; lots of overtime; liberal expenses for out of town work; near Chicago.
BARNES & REINECKE
230 E. Ohio Del. 1488

Chemical Engineer or Chemist

Immediate position for man who has specialized in phosphates. Laboratory and plant operation experience, required. Experience in the application of phosphates to feeds, desirable. In first communication, state all the usual details, including draft status and salary expected.
J. C. Witt, Technical Director,
Marquette Cement Manufacturing Co.
Marquette Building, Chicago 3, Illinois

Chemical Order Pickers

MEN, AGE 18 TO 55, WITH AT LEAST HIGH SCHOOL CHEMISTRY; LIGHT WORK, PLEASANT CONDITIONS NEAR NORTH SIDE, CONVENIENT TO L AND SURF. LINES.
W. M. WELCH MFG. CO.
1515 SEDGWICK.

CHEMIST'S ASSTS.

Some exper. in laboratory of steel works preferred; post-war future. Apply or write to J. C. Dick Tubular Alloy Steel Corp., Gary, Ind.

CHEMIST—Now employed in the manufacture of adhesives to develop in spare time spec. adhesive for flocking binder. Cellusuede Products, Inc., 228 N. La Salle.

CHEMISTS—Experienced in formaldehyde and synthetic resin plastics. Give references, salary desired and experience. Address F R 176, Tribune.

CLICHER machine operator—Exp.; also trimming cutters. 671 N. Sangamon.

COAL hikers—Full or part time. Advances daily if desired. 1545 S. CICERO-AV.

DARK room technician—For X-ray dept. Exp'd. $120 and lunches. 5½ days. St. Luke's Hospital, 1440 Indiana.

CRANE PACKING CO.

has steady work for men and boys over 16.
FACTORY WORKERS
MACHINE OPERATORS
JANITORS
NO EXPERIENCE NECESSARY.
NAVY E WAR PLANT
Good starting rate. 1½ for overtime. Group insurance at no cost. Accessible to all transportation.
Apply at
1801 BELLE PLAINE
RAVENSWOOD DISTRICT.

CUTTERS

for Clicking Machines
MALLET BLOCK CUTTERS
Expd. with leather, for war work; day and night shifts.
SUN SHOE MFG. CO.
617 N. ABERDEEN
(Corner Erie)
Haymarket 4775

CUTTING PRESSMAN

Folding paper box work on Miehle presses; good pay and overtime. 813 N. Franklin.

CUTTER and marker—Men's and boys' pants. Factory in Chicago suburb; civilian and govt. work; guaranteed 48 hour wk. Splendid opportunity for ambitious man; state age, exper., wages, and availability.
Address C L 196, Tribune.

HELP WANTED—MEN

Professions and Trades.

CUTTER grinders—Must be expd.; new plant; new equipment.
A. Dalkin Co., 3232 N. Kilpatrick.

DARKROOM MAN—Experienced or with some experience in printing pictures. Address F R 275, Tribune.

DENTAL Salesman for Chicago to detail teeth and gold. Give all details.
Address C Y 224, Tribune.

DENTAL Technician—All around asst. or plate man. Randolph 9828.

DENTIST—Good opportunity. At once. Call 3241½ N. Ashland-av. Div. 4542.

DENTIST—Sou. side; sal. $200 and comm. Doctors Service, 135 S. State, 9-12 a. m.

DIE Makers—Exec. ability; war work exclusively; overtime. 2911 Carroll-av.

Draftsmen

EXPERIENCED
ELECTRICAL
PIPING
STRUCTURAL
LOCATED IN CHICAGO'S LOOP
100% NATL. DEFENSE
STATE EXPERIENCE AND SALARY DESIRED
Address C Y 220, Tribune

DRAFTSMEN

Piece Part, Tool, Radio or Small Parts Exp.
BARNES & REINECKE
230 E. OHIO. DELAWARE 1488.

Draftsman-Mechanical
Preferably with tool design experience, but not essential; permanent work with old established mfg. in essential industry. Will interview at your convenience. Phone Johnson, Portsmouth 6330.
Hoof Products Co. 6543 S. Laramie.

Drug Pickers
Drug Packers
Drug Checkers
Good pay. Excellent opportunity. Call MR. BORCHARDT, BOULEVARD 5700.

Electricians

Small Plant Manufacturing Electrical Controls
OPPORTUNITY FOR ADVANCEMENT. GOOD TRANSPORTATION AND WORKING CONDITIONS. CAFETERIA. FREE HOSPITALIZATION AND SURGICAL BENEFITS.
SYNCHRO-START PRODUCTS, INC.
221 E. CULLERTON-ST., 5TH FL.

ELECTRIC WELDER—All around boilermaker welder preferred but not necessary; highest wages; permanent position. 2732 N. California-av. Brunswick 1477.

ELECTRICIAN — Factory maintenance; steady work. 1259 S. Campbell.

ELEVATOR OPERATOR
Man over 50 to operate passenger elevator in one of Chicago's finest bldgs. on the shore of Lake Michigan. Full Union Salary. See Bldg. Supt.
1430 LAKE SHORE-DRIVE.

ELEVATOR operator—25-40 years; nr. N. side bldgs.; $110 mo. See Mr. MacFadden, Rm. 212, 919 N. Michigan.

ENGINE
LATHE OPERATORS
EXPERIENCED
man for tool crib.
Must know tools.
CHARLES STECHER CO.
2452 N. GREENVIEW.

Engine Lathe Operators and All Around Machinists
Plenty of overtime; essential war work.
IDEAL TOOL MFG. CO.
5825 S. Western-av.

Engineer—Electrical

A Chicago mfr. of international reputation is in need of an electrical engineer who is experienced in the design and mfg. of 110 volt A. C., D. C. Universal Motors. Here is an opportunity for a steady position with excellent post-war opportunities. Address D Y 298, Tribune.

ENGINEER LICENSED
Familiar with A. C. generators, engine, and ammonia refrigeration. Steady job in an essential industry on so. side; good wages; state phone number.
Address E C 260, Tribune.

ENGINEER
Experienced in design of control equipment for water and sewage treatment equipment. Address C T 272, Tribune.

Envelope Machine Adjuster

1st class on window rotaries; steady job; government work. Modern factory.
Garden City Envelope Co.
2725 W. Van Buren-st. Nevada 2020.

EXPEDITER
experienced in machine shop practices; draft deferred; excellent opportunities for advancement in medium sized organization. In reply state age, reference, and salary desired to start.
Address C R 349, Tribune.

EXTERNAL, INTERNAL AND LATHE HANDS
Wanted in small defense plant; hosp., life, accident ins.
2815 MONTROSE-AV.

FACTORY HELPERS

Punch Press Operators
58 HOUR WEEK
PAID FOR 67 HOURS.
ALL DAY WORK
Good wages; plenty of overtime; experienced, or if inexperienced, we will train; opportunity for advancement; sheet metal fabricating plant doing 100% war work; please bring your birth certificate.
SchneiderMetalMfg.Co.
1805 S. 55th-av., Cicero

FACTORY WORK

Full or part time.
Time and one-half over 40 hours.
Experience unnecessary.
100% war work.
Steady job after war.
Pyramid Metals Co.
1335 N. Wells

FACTORY WORK

EARN AS YOU LEARN.
PAY IS GOOD.
48 HOUR WEEK.
Inspection Work
Grinding Operations
Various Machine Work
WE WILL TRAIN YOU.
APPLY AHLBERG BEARING CO.
3019 W. 47TH-ST.

FEEDER
COLT'S DIE CUTTER.
Highest wages; steady with overtime. 212 W. Kinzie, 4th floor.

FIREMAN
with water tender license; Northwest side factory bldg.; permanent position; day work. Kling Bros. & Co., 2300 Wabansia.

FIREMAN or Engineer—For laundry. Call Mr. Kellerman, Austin 1960, 7:30 A. M. to 5 P. M.

FIREMAN—Nights; stoker; light work. Washington Hotel, 167 W. Washington.

FOLDING MACHINE OPERATOR AND SETUP MAN
for Cleveland Machines.
Apply Stanley Wessel & Co., 458 E. 30th.

FOUNDRY LABORERS
55 hour week; time and ½ for all over 40 hours; 100% war work. Apply Ace Foundry Co., 1650 N. Kostner-av.

FREIGHT HANDLERS
60c per hour; time and one-half after 8 hours; earnings $7.59 per 10 hr. day. Also warehouse men or asst. delivery clerks, $7.59 per 10 hr. day; if qualified after 10 days will promote to deliv. clk., $9.40 per 10 hour day.
PENN R. R.
ROOM 208. 323 W. POLK-ST.

FREIGHT HANDLERS

STEADY WORK.
ESSENTIAL BUSINESS.
FULL TIME.
PART TIME AT MOST ANY HOUR.
NO EXP. NECESSARY.
Olson Transportation
2222 S. WESTERN-AV.

FREIGHT HANDLERS
Part time.
SATURDAY AND SUNDAY OF EACH WEEK.
ALSO 4 HRS. DAILY.
3 P. M. TO 7 P. M.
ERIE R. R.
14TH AND CLARK-STS.

FURRIER—Experienced; part time, evenings, Saturday, and Sunday; good salary. Englewood 7675.

FUR OPERATOR.
S. BILLER, 302 S. MARKET-ST.

FUR CUTTER.
PARIS FUR CO., 30 N. MICHIGAN.

FUR operator or all around man—Steady. Jade Fur Co., 162 N. State-st.

HELP WANTED—MEN

Professions and Trades.

FURRIERS
Perm. pos. for 2 opers., 2 nailers, 1 cutter; excellent pay. 28 E. Jackson, 3d.

FUR man—Some experience in cleaning, mailing, and general helper, either young or middle aged up to 60 can qualify. See Miss Adler, Russeks, 200 N. Michigan.

FURNITURE MOVERS [10] at once. Fernstrom, 3547 Montrose.

GAGE MAKERS

Days and nites.
Top pay.
Up to 63 hours per week.
Best place in town for good working conditions.
R. Krasberg & Sons Mfg.
2501 W. Homer-st.

GARAGE attendant—Good pay. See Mr. Holland, Hotel Sherman Garage, La Salle and Randolph-st.

GARAGE—Expd.; colored; all around man; good sal. 3727 W. Lawrence. Key. 2599.

GARAGE help—Night man, exp.; good salary; n. side. Michigan 8058.

GARAGE attendants and hikers—Exp.; gd. salary. 326 S. Wells.

GAS FITTER—With car to do contract work; exceptional opportunity. Room 236. 608 S. DEARBORN-ST.

GAS WELDERS

STAINLESS STEEL.
100% WAR WORK
50 hour week. Chicago Manufacturing Co., 411 N. Trumbull-av.

GENERAL LABORER

Top wages. Plenty of overtime. Permanent. 100% war work. 240 N. Ashland-av.

GORDON FEEDERS
Experienced or beginners.
THE TODD CO., 727 S. DEARBORN.

GORDON feeders—Male or female, night and day. Fieberg Press, 141 W. Ohio.

GREASERS
Day or night work; up to date equipment; good working conditions. Union scale. New contract now in effect. See Mr. Purdy, Olson Transportation Co., 2222 S. Western

GRINDERS—MEN TO LEARN precision grinding on cylindrical cutter and surface grinder; no exp. necessary; good starting salary. Haymarket 3710.

Hand Screw Mach. Opers.
Several desirable positions open for well qualified set-up men and operators with some little machine shop training. Good pay. Plenty of overtime. Good transportation. Excellent cafeteria. Bring birth record and social security card.
DOYLE VALVE CO.
1913 W. CARROLL-AV.

Hand Screw Machine
Drill Press
General Factory Work
Experienced or beginners; steady job; 100% war work; 60 hour week; day or night shifts. Whitehall Specialty Co., 1735 Diversey-parkway.

HAND SCREW MACHINE OPERATORS. Must know how to set up own work. One with job shop exper. preferred. Good pay, steady day work. Plenty of overtime. Old established company. Apply 28 S. Clinton-st., 6th floor.

HEAT TREAT, HELPERS
TRUCKERS
LABORERS
100% DEFENSE WORK
Persons now engaged in essential work will not be considered.
Aetna Ball Bearing Mfg.
4600 W. Schubert

HEAD ADJUSTER AND FOREMAN
to take care of out of town fair sized envelope factory; established over twenty-five years ago. Good opportunity for the right person. State experience in detail and salary desired. Permanent position guaranteed.
ADDRESS F R 373, TRIBUNE.

HOSTLERS

for parking buses in garage and parking lot; must be experienced.
Greyhound Bus Line
570 E. 34th-place

Industrial Engineer

Systems or industrial engineer, to devise and install production control routines and record keeping systems in old established company of 2,500 employees manufacturing essential civilian and war products; located 40 miles North of Chicago. Specific experience preferred, but applicant with satisfactory work background coupled with some university education and general knowledge of accounting will be considered for training. Salary dependent on qualifications. In reply give age, draft status, previous experience.
Address E C 67, Tribune.

INVESTIGATOR—Man; honorable discharge from armed forces given preference; work continue post-war; good future; must be good physical condition; stand long hours; experience not essential. We will train you. Reply, state age and all previous employments.
Address C T 411, Tribune.

JANITOR for church and school—Exp.; gd. wages; refs. Address D Y 166, Tribune.

LABORATORY ASST.
MECHANICAL AND ELEC.
Men familiar with running performance tests on elec. appliances preferred; opportunity for men with ingenuity and common sense, capable of working independently to obtain results; some knowledge of elec. required.
Address E C 221, Tribune.

Laboratory Assistants
SOME CHEMICAL TRAINING OR EXPERIENCE PREFERRED. STEADY EMPLOYMENT.
INTERNATIONAL PRINTING INK.
2211 ELSTON-AV.

LABORERS
44 to 50 hrs. week. Good pay.
Calumet 2460.

LAMP MAKER

who understands exhaustion of small surgical lamps. Address E C 287, Tribune.

LATHE OPERATORS
1st class engine lathe operators needed for vital war work; $1.25 per hr. for 49 hr. wk. with time and ½ for over 40 hrs. F. B. Redington Co., 112 S. Sangamon.

LATHE operator—for tool room work; permanent job with Automotive Co. Plenty of overtime. Motor Master Products Corp., 1800 Winnemac.

LATHE hands—For defense plant; men or women; expd. or will teach. Industrial Service Engineers, 1434 W. Lake-st.

LATHE operators—For defense work; no experience necessary. 1950 N. Cicero.

LAUNDRY WASHMAN
Near North side hospital; all modern equipment; excellent working conditions; state age, exp., and salary expected; drinkers need not apply.
Apply F R 261, Tribune.

LAUNDRY HELP
EXPERIENCE UNNECESSARY
Good opportunity; good salary.
American Laundry, 925 S. California.

LDRY SHAKE-OUT TUMBLER OPR. Exp. or will teach. White or colored; steady work, good pay.
Argyle Laundry, 5416 N. Kedzie.

Laundry Wringer Man
Top wages to producer! Argyle Laundry 5416 N. Kedzie.

LAUNDRY HELP.
Colored. All types of work.
Apply timekeeper's office.
Edgewater Beach Hotel, 5349 Sheridan.

LAUNDRY HELPERS AND PORTERS.
Steady work; good pay.
Y. M. C. A. Laundry. 12 E. 9th-st.

LUMBER YARD HELP
Essential war work with opportunity for permanent employment and advancement; good pay, good hours. Tally men, lumber handlers, warehouse men, and other help needed. See Mr. Doerr, employment office, Edward Hines Lumber Co., 3900 N. Pulaski-rd. [Crawford.] Pensacola 0300.

MACHINE HANDS
ASSEMBLY MEN
LABORERS
WITH OR WITHOUT EXPERIENCE.
WE WILL TEACH YOU A TRADE.
ESSENTIAL WAR WORK
GOODMAN MFG. CO.
HALSTED AT 48TH-PL.

MACHINE SHOP HELP
[No experience required.]
Defense Work
Overtime—Steady
Allied Screw Machine Co.
609 W. LAKE-ST.

Machine Repair Man

Need man to repair and rebuild machines; do scraping, fitting, aligning and make replacement parts.; have ability to locate and correct trouble on machines. Wilson Industries, 551 W. Lake.

MACHINE operators [factory]—Work Sundays 5 a. m. to 5 p. m., 70c hr.; experience not required; prefer men mechanically inclined; steady; near north side.
Address D Y 429, Tribune.

MACHINE DESIGNER
For special machinery.
CAMERON CAN MACHY. CO.
240 N. Ashland-av.

HELP WANTED—MEN

Professions and Trades.

MACHINE OPERATORS

TURRET LATHES
ENGINE LATHES
MACHINE REPAIRMEN
SURFACE GRINDERS
SIZEMATIC GRINDERS
PRECISION GRINDERS
Illinois Gear & Machine Co.
2108 NATCHEZ
Northwest Side 6500 West

MACHINE shop foreman—For jobbing shop; must figure costs and lay out work; handle 25-30 men; old estab. firm. Address F R 451, Tribune.

**Machinists
Die Setters
Welders—Combination
Production Line
(Set-Up Men)
Tool and Die Makers**

Good working conditions—good pay. Group insurance; cafeteria in plant.
Owens Illinois Can Co.
6501 W. 65th-st.

MACHINIST

All around machinist or tool maker for vital aircraft part manufacturer. Young, progressive, rapidly growing Co. Excellent peace time future. Good working cond. Going rate of pay.
Austenal Laboratories, Inc.
5932 WENTWORTH.

MACHINISTS
BENCH HANDS
ASSEMBLERS
MILLING MACH. AND DRILL PRESS OPERS.
Good wages and post-war possibilities.
Studebaker Machine Co.
1221 South 9th-av.
Maywood, Ill.

MACHINISTS-BENCH
Expd., $1.25 per hr., 49 hr. week. Time and ½ for over 40 hours.
F. B. Redington Co., 112 S. Sangamon.

MACHINIST
Small, accurate work; steady job; 60 hour week; 100% war work.
Whitehall Specialty Co., 1735 Diversey.

MACHINIST—For small job shop. Call Calumet 5411, or address C T 585, Tribune.

MACHINISTS.
517 W. MONROE, 4TH FLOOR.

MASSEUR
for fine club in Evanston; give experience; salary required; for appointment write Box 5, P. O. Evanston.

MECHANICS—1 on washing machines; 1 on vac. cleaners; gd. wages. 415 E. 75th.

Mechanical Draftsman
Experienced in layout and assembly of valves and control devices.
Address C T 536, Tribune.

MECHANIC.
Mfrs. of machinery have position open for mechanic who understands blueprints and fabrication; draft exempt, physically fit; permanent position. Essential indus. Paasche Airbrush Co., 1909 Diversey.

MECHANIC—Some exper. required for bench assembly; 90c per hr. to start; time and ½ over 40 hrs.; good chance for advancement; essential industry. Apply 1900 S. State.

MECHANICS
Truck. Modern shop. Union scale. Must have tools. Hayes Freight Lines, Cal. 3510.

MECHANIC
TRUCK EXP. PREFER. GOOD PAY.
CHAMPION LAUNDRY, 2500 Fullerton.

MECHANICS or mechanic's helpers—Essential industry. Day or night work. Gateway City Transfer Co., 2023 S. Morgan. Hay. 4411.

MECHANICS [2], and 2 mechanics' helpers—Also truck drivers; good pay; good hrs. Armands, 1025 S. Western. See. 9542.

MECHANIC or mechanic's helper—Truck experience preferred. Krema Trucking Co., 618 W. Elm. Whitehall 2440.

Mechanical Engineer
Permanent position open for a man experienced in designing and detailing small mechanical and electrical gadgets.
If you have the kind of experience that will fit into our picture, you name your salary. Write and state your background.
Address C T 419, Tribune.

MECHANICAL engineer—Essential war work; background small, intricate, machine design; top salary. Confidential.
ADDRESS F R 191, TRIBUNE.

MECHANICAL draftsman—For furnaces and structural work.
Paul Maehler Co., 2218 Lake-st.

MECHANICAL engineer for defense work. Address F R 177, Tribune.

Milling Mach. Setup Men
New plant, new equipment.
DALKIN CO., 3232 N. Kilpatrick.

MOLDERS

Floor and bench; experienced on bronze. Good working conditions.
BOSWORTH FOUNDRY, INC.
1759 N. Bosworth-av.

MOLDERS
COREMAKERS, LABORERS, CHIPPERS.
WE NEED YOU. APPLY AT ONCE.
HOWARD FOUNDRY CO.,
4918 W. Bloomingdale.
Near Grand and Cicero-av.

MOLDER—MACHINE.
100% WAR WORK.
Expd. in brass and alum. foundry.
4021 W. KINZIE-ST.

Motion & Time Study Man
Analyze productions methods, suggest methods for shortening time expended, etc. New aircraft plant located near Chicago.
Persons engaged at their highest skill in war work will not be considered.
ADDRESS C K 32, TRIBUNE.

NAILING machine operators—Alliance Box Co., 3535 W. Fillmore.

OPERATORS—For turret lathes and automatic Brown & Sharpe screw machines. No setup. Day or night. Top wages. Phone Humboldt 4575. Ill. Metal Products Co., 1308 N. Elston-av.

ORDERLIES
White; for near north side hospital. Apply Room 107, 303 E. Superior-st.

PACKERS
ORDER PICKERS
No experience necessary; draft exempt; day work; 15 hours overtime. Good post-war opportunity. Applicant must comply with W.M.C. plan.
CENTRAL SCIENTIFIC CO.
1700 IRVING PARK

PAINT FILLERS
This essential industry needs you. Excellent starting salary, 40 hour week, plus loads of overtime at time and a half. These are permanent positions for post-war. Good working conditions, transportation. Plant located on northwest side. See Mr. Bud between 8 and 4. Monday thru Friday.
GREAT LAKES VARNISH WORKS, INC.
2215 N. PULASKI-ROAD.

PAINTERS.
Union, with dispensation card. $1.25 per hour. Call at 1435 Winnemac-av., or phone Edgewater 2305.

PAINTERS — Union. We pay premium scale for swing-stage work.
Murray Brothers, 1414 South Michigan.

PAINTERS and paperhangers—Union; good men only. Keystone 6107.

PAINTER—For hotel work. Chatfield Apt. Hotel, 3333 Washington.

PAN COATING MAN
Expd. on vitamin tablets pref.; permanent. Lanteen Med. Lab., Inc., 900 N. Franklin or phone Superior 4015.

PAPER CUTTER
Experienced, for printing plant. Must be experienced in finishing and able to operate bindery machinery. Give draft status, experience and wages desired.
Address C T 358, Tribune.

PAPER CUTTERS
To work night and day shifts in essential industry. Apply
Stanley Wessel & Co., 458 E. 30th-st.

PAPER CUTTER.
Fieberg Press, 141 W. Ohio-street.

PHOTOGRAPHER
Printing and enlarging; permanent position; essential war work.
Standard Studios, Inc., 540 N. Michigan

PHOTO finishers—Men or women. Experienced in printing and developing. Guarantee 40 hour week throughout winter with time and ½ for overtime.
Address C T 437, Tribune.

PLANT ENGINEER.
Man with mechanical engineering background to take complete charge of machinery and materials, handling equipment, etc., design and investigation. Permanent position, with company having substantial post-war program in small electro-mechanical products. In reply state age, education, starting salary and detailed experience. Address C T 413, Tribune.

PLATER AND PLATER'S HELPER—STATE AGE AND EXPER.
Address F R 372, Tribune.

HELP WANTED—MEN

Professions and Trades.

PLATING HELP

MEN AND BOYS
WAR WORK.
No experience necessary; do not apply if engaged in essential work.
GRUNWALD PLATING
2559 W. 21ST-ST.

PLATERS AND HELPERS
100% war work; also general factory help; exp. not essential. High wages, time and ½ for overtime. Keystone Plating Works, 4329 W. Kinzie.

PLATE ROOM

Man—Experienced in handling electrotypes; opportunity for advancement; good pay and overtime. 813 N. Franklin.

PLUMBER—Exp., union, for repair work; steady job if capable.
Address C T 440, Tribune.

POLISHERS and buffers—Experienced on all metals; good pay. Atlantic Brass Works, 2035 W. Harrison.

PRECISION INSPECTORS
Able to read blue prints, inspect instruments for adjustment, calibration, and testing. Be able to use precision equipment.
Persons engaged at their highest skill in war work will not be considered.
ADDRESS C K 37, TRIBUNE.

Precision Inspectors

100% WAR WORK WITH POST-WAR FUTURE. TOP WAGES. PLENTY OF OVERTIME. APPLY
240 N. ASHLAND-AV.

PRESSMEN
CYLINDER.
FEEDERS
CYLINDER.
HELPERS
DAY OR NIGHT SHIFT
This is not just a war time job. Present work will continue after the war.
Top Wages and Bonus
FOR PRODUCERS.
BARRY-MITCHELL
712 S. Federal, 7th Fl.

PRESSMEN
Seybold Cutters
Packing Helpers
Shipping Help
Stock Handlers
Laborers—Nites
Trucking
Pilers
Gluers
NIGHT AND DAY WORK.
HARLICH MFG. CO.
1417 W. Jackson, 4th Floor.

PRESSMAN
No. 2 Kelly; steady job; good pay; overtime; days. Slate Printing Co., 2608 N. Cicero, Berkshire 3230.

PRESSMAN
experienced on Miehle vertical and Kelly B. Medium sized shop; excellent working conditions. Cadwallader & Johnson, 223 W. Erie.

PRESSMEN
For cylinder and vertical presses. If employed in war work do not apply. S. Wessel & Co., 458 E. 30th-st.

PRESSMEN—For Wedendorfer web or Harris press; nonwar job. State age, experience, salary expected.
Address DY 230, Tribune.

PRESSMAN for Gordons—Good pay; steady job; overtime if wanted. Ardmore Printing Co., 200 S. Peoria. Haymarket 6433.

PRESSMAN—On verticals and Kellys; steady work; state wages, age, and draft status. Address F R 200, Tribune.

PRESSMEN and feeders—Cylinders. Harding Press, 165 W. Harrison.

PRESSMAN—Expd. Webendorfer; $55 wk. 430 S. Green-st., 3d floor.

PRESSERS
ROUGH SPOTTERS.
Exper., to work in large south side dry cleaning plant; good salary. Michigan Cleaners, 1339 W. 62d-st. Nor. 5400.

PRESSERS
Best pay in town. Apply Unique Cleaners & Dyers, 2643 W. Chicago-av.

PRESSER and shoe shine man [colored]—Good pay. 339 N. Austin-blvd.

PRESSER—Come ready for work. Very good salary. 335 N. Central. Col. 6597.

PRESSER—Good job, good hours, pleasant surroundings. Apply 5220 Drexel.

PRICER—Splendid opp. Mr. Sullivan, Parke, Davis & Co., 130 N. Franklin.

PRINTING INK

SALESMAN
We want a man who has had experience selling printing ink or possibly rollers, electros, etc., and has reasonable contacts in the Chicago printing field. Our accounts are expanding even in view of present difficulties and some man who thinks he could sell more ink if the product was a little better, would find this his real opportunity. We are one of the larger companies and our post-war plans are big.
We have a good reputation and the best customers [God bless 'em] in the country. We pay a salary, expenses and a bonus, depending on your sales and effort. Right now we will be satisfied if you can sell Good Will. If you are interested, write us briefly.
Address F R 286, Tribune.

PRINTING HELP

Plant running large volume of essential war work needs
OFFSET PRESSMEN
OFFSET PRESS HELPERS
We will also consider training beginners who are interested in learning the photo-offset trade. Good starting salary; paid vacations; time and ½ for overtime.
Excellent post-war possibilities.
If you are now engaged in war work do not apply.
JOHN S. SWIFT CO., INC.,
17 N. LOOMIS-ST.

PRINTING ink mill hand—Expd. preferred but not necessary. Good wages. Apply Rm. 871; 538 S. Clark.

PRINTING ink mill hand—No exp. nec. Howard Flint Ink Co., 2001 Calumet.

PRINTER
Assistant lock-up man; steady day job for reliable man. Apply to
Tom Kubis, 850 W. Adams.

PRINTER—Gordon feeder who can make ready and feed press; steady work, good wages. 2232 Milwaukee.

PUNCH press operator—Must be experienced; good pay; plenty of overtime; near Northwest side. Phone STA. 4750, between 8 a. m. and 8 p. m.

PUNCH press operator—Experienced; 80c per hr.; 48 hr. wk., plus overtime. The Merit Co., 2125 W. Rice-st., Chicago, Ill.

Pyrometer Repair Man
for bench work. Must have knowledge Thermocouples and accessories, welding and lathe work. App't, Eng. 7119.

RADIO

100% War Work
PHASERS
TESTERS
TROUBLE SHOOTERS
PERMANENT FUTURE.
IF NOW EMPLOYED IN DEFENSE DO NOT APPLY.
Press Wireless Inc.
EMPLOYMENT DEPT.
2743 SOUTHPORT.
[CORNER DIVERSEY AND SOUTHPORT.]

RADIO

Laboratory Assistants
Assistant Engineers
Analyzers
Phasers
100% war production.
Provide now for your post-war future.
Motorola
GALVIN MFG. CORP.
4545 W. AUGUSTA

Radio Service Tech.

100% WAR INDUSTRY
Convenient West Side location. Phone
COLUMBUS 1164

RADIO REPAIR MAN
Must have had 10 years' exp.; top salary. High Frequency Laboratory, Inc., 811 N. Harlem-avenue, Oak Park.

RADIO service man—Good salary, good working conditions. Bennett Bros., 1148 Central-av., Wilmette. Call Wil. 568.

RAILROAD

Telegraph Construction
Gang—Linemen, Ground Men and Helpers
APPLY
C., B. & Q. R. R.
547 W. Jackson Rm. 200
If now employed in essential industry, statement of availability is required.

HELP WANTED—MEN

IMPORTANT NOTICE.
War Manpower Commission regulations require that most employes must obtain a statement of availability from their present employers—or from the War Manpower Commission—before accepting a job with another employer. Determine whether you can obtain, or need, a statement of availability. You will save your time and that of the employers.

Professions and Trades.

RADIO Service Man—732 Main-st., Evanston.

Raincoat Cementers
for army work
Eugene Usow Mfg. Co.
1315 W. Congress-st.

REFRIGERATOR shop man, service man, and apprentice—Commercial work only. Vincennes 2625.

REFRIGERATOR REPAIR MAN.
4912 W. MADISON-ST.

REFINISHER—For office furniture; good wages. Wm. Geiser, 175 W. Lake.

REFRIGERATION SERVICE MAN — Exp. on ice cream cabinets.
Address E C 83, Tribune.

REPAIR MACHINISTS
Capable of repairing general machine shop equipment such as lathes, boring mills, drill presses, industrial trucks, etc. Steady work; post-war opportunities; 6 day week. Consideration for more money 4x a year; hospitalization insurance. Apply
Taylor Forge & Pipe Works
1409 S. Cicero

ROOFERS
EXPD. READY AND FLAT.
Steady work; good wages; open shop. APPLY, 3525 N. CICERO.

ROOFING-SIDING APPLICATORS—Steady work; top pay; must have own equip. Midland Insulation Co., 676 N. Dearborn-st. Delaware 6724 after 9 a. m.

ROOFERS and Siding Men—With or without equipment. Steady work. Highest pay. 230 E. Ohio. Del. 4647.

ROOFERS with tar and gravel experience; top wages. E. J. Dunne Son & Co., 4627 Harrison-st.

ROOFERS—Flat and shingles; good wages. Keeffer, 4313 Irving Park. Avenue 7675.

ROOFING and siding—Expert applicators with own equip. We pay $1 a sq. more than anyone else. Address C T 424, Tribune.

RUG man—Exp.; steady work; salary and bonus. O'Connor's Cleaners, River Forest, Ill. Ph. Estabrook 2000 or Forest 4000.

SALES ENGINEER
for nationally known electric arc and gas welding equipment, electrodes, and supplies. Productive territory available. Give full particulars, education, and experience. Desirable post-war job.
ADDRESS C T 577, TRIBUNE.

SANDERS
At least 53 hrs. per wk; time and ½ after 40 hrs.; steady work; good pay. 801 E. 50th. Ask for Mr. Rome.

SAW MAKER—Expd. filing circular and narrow band saws. 222 S. Jefferson.

Sheet Metal Mechanics and Helpers
for dust collecting equipment; 100% war work; good pay for 1st class mechanics; operating 53 hours or more per week. If now employed at highest skill in essential industry do not apply unless you can secure a release.
CYCLONE BLOW PIPE CO.,
2552 W. 21ST-ST.

Sheet Metal Helpers

100% WAR WORK
EXPERIENCE NOT NECESSARY.
50 hour week. Chicago Manufacturing Co., 411 N. Trumbull-avenue.

SHEET METAL layout men—Also lathe operators, experienced on radio chassis and parts. Day work, night work, or part time. Apply Radiad Service, 720 W. Schubert, rear.

SHEET METAL MEN—INSIDE.
APPLY 5636 S. HALSTED-ST.

SHEET metal workers and helpers—Jobbing exp. Ehler, 7228 S. Halsted-st.

SCREW MACHINE OPERS.
TO SET-UP ON B. & S.
STOCK CLERKS
Work in 100% war plant.
48 hr. minimum week.
COOK ELECTRIC COMPANY
2701 N. Southport-av.
EMPLOYMENT OFFICE OPEN
10 TO 4 SUNDAY.

SHIPPING CLERK
Night shift; in charge of packing and inspection; enameling and japanning job shop; 100% war work.
ENAMELERS & JAPANNERS,
3022 N. ROCKWELL-ST.

SHIPPING room men and order assemblers—Experienced in mechanical rubber goods preferred but not essential; top wages paid.
QUAKER RUBBER CORP.,
2035 SO. MICHIGAN.

SHIPPING and order filling for small loop stockroom. Light work. We will teach you if not expd. Permanent. Age up to 60. $125 mo. to start.
Address F R 336, Tribune.

SHIPPING clerk in printing plant—Permanent job at good pay for man who can handle stock, wrap, and pack; opportunity for reliable man. 2924 N. Western-av., Ind. 2332.

ASSISTANT Shipping Clerk—No experience necessary. Good wages. Steady work even after the war. Sinclair & Valentine Co., 215 S. Aberdeen-street.

SHIPPING room help—Wanted by publisher in Evanston; call Rogers Pk. 4652 or Gre. 4450.

SHIPPING clerk—Good pay; 5 day week; permanent job. Apply 1455 S. Michigan.

SHOE CUTTERS
Hand and machine; steady; good pay. Irving Shoe Co., 1423 W. Lake-st.

SHOEMAKERS—Ballet and toe shoes; good pay. Leo's, 32 W. Randolph.

SILK SPOTTERS AND PRESSERS.
Steady job; good salary. Apply Olympic Cleaners, 157 Douglas-av., Elgin, Ill.

SILK screen squeegee operators—Full or part time. 5533 N. Clark. Lon. 5156.

SPOTTER — WOOL; small dry cleaning plant. Steady work. Good pay. Vacation. Address D Y 376, Tribune.

SPRAYER—Some experience necessary; steady work; overtime; essential industry. The Standard Steel Cabinet Co., 3711 Milwaukee-av. Kildare 0074.

SPRAYER—Full or part time. 5533 N. Clark. Lon. 5156.

SPRAYER—Exp.; steady wk.; gd. pay. Central Metal Products Co., 1638 W. Kinzie.

STATISTICIAN
Compilation and analysis of information into tables and charts. Requires person with good mathematical background.
Persons engaged at their highest skill in war work will not be considered.
ADDRESS C K 31, TRIBUNE.

STATIONARY engineer—Familiar with power plant operation; steady position for capable man. Mr. Koch, Chicago Union Station Power Plant, 301 W. Taylor-st., 1 block east of Canal-st. at first cross street north of Roosevelt-rd.

STATIONARY ENGINEER
for hotel bldg.; low pressure boiler; white or Colored; $200 mo. Steady all year round. Refs. required.
Address E C 238, Tribune.

STOCK MAN

Experienced; preferably bookbinding materials and novelty box sundries.
S. K. SMITH CO.
2857 N. WESTERN

STOCKROOM
Order receiving and shipping; progressive electrical contractor engaged in war work. Exc. opp. now and after the duration. Apply 2525 W Van Buren.

STOCKROOM HELPER
Needed by defense plant to work in stockroom; good pay and working conditions; 48 hr. wk.; considerate supervision. Motiograph, 4431 W. Lake-street.

STOCKROOM help—Order pickers, packers. Parke, Davis & Co., 130 N. Franklin.

STOREKEEPER
Hospital; must be able to handle heavy shipments. State age, exp., salary expected; drinkers need not apply.
ADDRESS E C 288, TRIBUNE.

SUPERINTENDENT

to take charge of machine shop doing war work. To a man with wide practical experience we have an interesting proposition to offer. Shop employs at present 20 men, which will be increased to 40. Applicant has to be able to contact outside contractors.
ADDRESS F R 311, TRIBUNE.

TAILOR and BUSHELMAN
for dry cleaning plant.
N. PREIB & CO.
4222 W. Madison-st.

TAILOR—For men's clothing store; permanent position for steady, reliable man. Call after 6 p. m. Henry Kruse, 1437 Belmont-av., 1st floor.

TAILOR—For alterations; steady or part time. 6406 N. Western-avenue.

TIME STUDY ENGINEER

for 100% War Production Plant
Excellent Post-War Opportunity
Previous Experience
IN METAL STAMPINGS DESIRABLE
Oakes Prod. Division
Houdaille-Hershey Corp.
North Chicago, Illinois
North Chicago 4806
Bring statement of availability.

[Continued on following page.]

HELP WANTED—MEN

IMPORTANT NOTICE.

War Manpower Commission regulations require that most employes must obtain a statement of availability from their present employers—or from the War Manpower Commission—before accepting a job with another employer. Determine whether you can obtain, or need, a statement of availability. You will save your time and that of the employers.

[Continued from preceding page.]

Professions and Trades.

TEMPLATE MAKER

Steel warehouse desires services of experienced man. Good hourly rate, plenty of overtime. A. M. CASTLE & CO., 1132 W. Blackhawk-street.

TIRE MAN

Good working conditions; essential industry; day shift. Freer Motor Transfer Co., 8330 South Park-avenue.

TIN CAN MACHINISTS
DIE MAKERS
DIE SETTERS
GOOD WAGES; EXCELLENT TRANSPORTATION.
Availability certificate needed.
SHERWIN-WILLIAMS CO.
115TH-ST. AND COTTAGE GROVE.

TREE EXPERTS—Good climbers or willing to learn; steady work; highest salary. Phone GREENLEAF 1877.

A-1 TOOL MAKERS
Tool Room Machinists
Tool Room Cutter Grinders
ARE YOU WORKING AT YOUR HIGHEST SKILL?

The Dodge Chicago Plant has some openings for qualified men. All employe benefits are available such as insurance, health and accident policies. Fine food—convenient transportation.

Employment office offers friendly interviews from 7 a. m. to 7 p. m. every day except Sunday. Bring proof of citizenship and be prepared to secure certificate of availability.

DODGE
CHICAGO PLANT
DIVISION OF CHRYSLER CORP.
7401 S. Cicero-av.

Tool Makers
Machinists
Thompson Grind Oprs.
WITH NOT LESS THAN 2 YEARS' EXPERIENCE.
TOP PAY
Modern Equipment
SPLENDID WORKING CONDITIONS. OPPORTUNITY FOR OVERTIME.
It is desirable that you have convenient transportation to our Ordnance Plant at 54th and 16th-st., Cicero, Ill.
APPLY
Edison G. E. Appliance
5660 W. TAYLOR-ST.

TOOL DESIGNERS
CHECKERS
DRAFTSMEN

Men with unusual ability who can show a record of achievement, who would like to join a staff of professional engineers, and can show a release, will be interviewed with the thought of becoming permanent members of our organization. We have post-war contracts and offices from coast to coast. All types of experience needed. Men with industrial or product design experience could also contact us to good advantage.

LA SALLE DESIGNING CO.
628 W. LAKE-ST.

TOOL MAKERS
DRAFTSMEN
TOOL DESIGNERS
FACTORY JANITORS
J. P. SEEBURG
CORP.
852 BLACKHAWK-ST.
[2 blocks south of North-av.]

Tool Designers
Leaders
Layout Men
Detailers and Checkers
Top Wage Rate—Local Employment
Address EC 225, Tribune

TOOL GRINDERS
TOOL MAKERS
Modern Equipment
Apply
LION MFG. CORP.
2640 BELMONT-AV.

TOOL DESIGNER AND PLANT ENGINEER

Graduate mechanical engineer or equivalent, with experience in job shop tooling; who can design, layout, and supervise the construction of special machines, tools and dies used on punch presses, and automatic metal forming machines; also to supervise installation and maintenance of plant equipment. Well est. company doing vital defense work, with a permanent post-war future.
ILLINOIS COIL SPRING CO.
2100 N. Major-av. Berkshire 6464.

Tool Makers
Die Makers
100% WAR WORK
Modern Daylight Plant
D. GOTTLIEB & CO.
1140 N. Kostner
ALBANY 2640.

TOOL DESIGNER

Must have at least 3 years' experience in jigs, fixtures and special machinery. This is not a temporary job, but has permanent post-war possibilities. Pleasant surroundings and good transportation.
Sheldon Machine Co., Inc.
4258 N. KNOX.

TOOL & DIE MAKER

100% war work. Top notch men only. Pay up to $1.75 per hour. Plenty of overtime.
H. & H. MFG. CO.
312 W. Ontario

TOOL PLANNERS

Must be able to handle procurement of tools and equipment and material for tools, for aircraft assembly plant. Persons engaged at their highest skill in war work will not be considered.
ADDRESS C K 39, TRIBUNE.

TOOL AND DIE MAKERS

First class men only. Defense work. Plenty overtime.
PYRAMID ENGINEERING & MFG. CO.
1256 FELLINGTON-AVENUE.

TOOL AND DIE MAKER

High grade; permanent; essential product; day shift; $1.65 per hour start; good future. Address E C 258, Tribune.

TOOL AND DIE MAKERS

To do work on tools, dies, jigs, fixtures, and gauge work; day work; good wages. 3945 W. Lake-st.

TOOLMAKING MACHINE HANDS.

All around; at least 2 years' experience. TOOLS, INC., 4019 W. Lake-st.

TOOL AND DIE MAKERS—Machine hands; top wages; overtime. United Tool, 4232 N. California. Juniper 1190.

TOOLMAKER—Young man junior tool and fixture maker. United Pressed Products, 407 S. Aberdeen.

TOOL AND DIE MAKERS.
$1.60 to start. Call Canal 3838.

TOOL ROOM MACHINIST.
2911 CARROLL-AVENUE.

TOOL and die makers—Apply Forward Tool & Mfr. Co., 355 N. Laflin.

TUCK-Pointer or brick layer—Good future; good pay, wonderful opportunity. Call Dor. 8315 before 9 a. m. or after 7 p. m.

TRUCK DRIVER—Experienced with groceries; union scale. MONROE 3865.

TRUCK washer and greaser—Nights. Leonardi, 2123 Fulton. Canal 1043.

TRUCK DRIVERS
See the Country While Earning a Good Salary

If you are interested in steady work now and after the war with an essential industry, it will pay you to investigate this work.

We need 30 reliable drivers who are sober, industrious men of neat appearance who are free to travel throughout the United States and Canada.

Men with furniture moving exp. preferred but not essential. Aero Mayflower Transit Co., 540 N. Michigan.

Turret Lathe Operators
1ST CLASS.
55 HOUR WEEK. TOP WAGES.
Scientific Engineering & Mfg. Co., 217 N. Desplaines.

Turret Lathe Operators

Experienced men for close precision work. Highest wages paid; 100% defense work; ideal working conditions and transportation. See Mr. Donahue, National Metal Products Corp., 21 N. Loomis-st.

TURRET LATHE OPERATORS—2A or 3A W. & S.; set up own jobs. Also HAND SCREW MACHINE OPERATORS; steady work; days; 100% defense work. Mfrs.' Equipment Co., 4545 W. Lake-st.

WASHING MACHINE SERVICE MAN.
4912 W. MADISON-ST.

WATCHMAKERS

We now have openings for watchmakers who are not now working at their trade in vital war work. Also positions for SILVER ENGRAVERS, JEWELRY REPAIRERS, BEAD STRINGERS AND CLOCK MAKERS. Apply employment Office, 3d floor.
MARSHALL FIELD & CO.

WATCHMAKERS

Make extra money fixing watches at home.
See Lou Cutler, 37 E. Madison.

WATCHMAKERS

40 hours per week; $60, time and one-half for overtime. Mr. Ted Savage, 231 S. Wells-st., rm. 202 or ph. Web. 3758.

WATCHMAKERS—2; good; California; $400 per month with bonus. Apply Henry Paulson, 37 S. Wabash-av.

WATCHMAKERS — Repair watches home; straight wk.; hg. rates; stdy; also man for shop; gd. sal. Rm. 317, 800 N. Clark.

WATCHMAKERS.
Take work home; good pay. Call Har. 3634. Sinton, 343 S. Dearborn, Rm. 504.

WATCHMAKER — Highest wages; permanent position. J. W. Sieger, 4802 Cermak.

WELD GRINDERS
GENL. FACTORY HELP

Get located with an old estab. company on a steady job now and after the war.
—100% WAR WORK.
—CLEAN AND PLEASANT WORKING CONDITIONS.
—LIGHT SHEET METAL WORK.
—MUSIC WHILE YOU WORK.
—VACATIONS WITH PAY.
—LIBERAL PENSION PLAN.
—GOOD STARTING WAGES.
—BONUS FOR NIGHT WORK.
—TIME-AND-A-HALF FOR LOTS OF OVERTIME.
EMPLOYMENT OFFICE,
5201 W. 65TH-STREET.
TAKE 63D-ST. CAR TO LARAMIE-AV. AND WALK 2 BLOCKS SO. TO DOOR.

WINDOW Washers [10]—Experienced; $12 a day. 302 S. Canal, Rm. 204, betw. 3-6.

WINDOW washers—$200 mo. For appointment phone Hyde Park 6746—Kaufman.

WOODWORKERS
Machine Hands, Sanders, Assemblers, Helpers
Essential Industry
War and Civilian Work
Overtime. Steady.
TONK MFG. CO.
1912 N. Magnolia-av.
[Just off Clybourn-av.]

WOODWORKERS

Experienced shaper hands and boring machine operators; 48 hour week; time and ½ over 40 hours. Apply
STORKLINE FURNITURE CORP.
4400 W. 26th-st.

WOODWORKERS

Sticker hands [3], drum sanders, router hands, machine hands; also stock room man; 50 hr. wk.; war work; high pay; post-war job. Butler Specialty Co. 8200 SOUTH CHICAGO.

WOODWORKERS

Exp. on belt and molding sanders; steady; highest wages; overtime; apply today until 5 p. m., 3245 W. 30th-st.

WOODWORKERS

Gluers for furniture factory; good pay; steady work. Zuk Furniture Mfg. Co., 828 N. Wells-st.

WOODWORKERS — BENCH man handy with tools for light assembly; finishers; sprayers; packer; steady. Harmony Co., 3633 S. Racine. Laf. 0721.

WOODWORKERS—MACHINE schaper hand; rip saw; belt sanders. Harmony Co., Laf. 0721. 3633 S. Racine.

WOODWORKER — Ripsaw assembler; toy factory; good pay. 1536 N. Clybourn-av.

Shipyard Workers
100 ARC WELDERS
Machinists
Electricians
Pipe Fitters
Sheet Metal Workers
Ship Fitters
Boiler Makers
Electrical Draftsmen
Helpers and Laborers
INTERVIEWS WEDNESDAYS, 8 TO 5. SUNDAYS 10 TO 2.
CALUMET SHIPYARD DRY DOCK CO.
9367 Harbor-av., Chicago

BOYS AND MEN

to learn Die Casting Trade. High hourly rate while learning. Unlimited earnings on piece work basis. 100% war work. Good trade after war. Bonus for night work. Persons engaged in war work need availability certificate. 5851 W. Dickens.
Paragon Die Casting Co.

AN ESSENTIAL INDUSTRY
WITH DEFINITE POST-WAR FUTURE NEEDS
Tool and Die Makers
Instrument Repair Men
Instrument Makers
Cabinet Makers
Assemblers
ALL DAYTIME WORK. OVERTIME.
CAMERON SURGICAL
666 W. DIVISION

PLANT GUARDS

100% WAR WORK.
Men 40 to 55 for uniformed, armed guards. All equipment furnished. Must be willing to work day or night. Able to stand investigation. 6 day week. Earnings approximately $35-$40.
CROWE NAME PLATE CO.
1749 GRACE-ST. BIT. 7500.

DIESEL ENGINE

Operator and Mechanic wanted for work on small automotive type Diesel engines in experimental laboratory. Reply by letter only giving experience, draft status, and salary desired. Armour Research Foundation, 35 W. 33d-st.

MEN—Draft exempt; to learn to operate: Printing presses and Envelope Die Cutting. Good hourly rate, time and ½ for overtime. Apply Transo Envelope Co., 3542 N. Kimball.

MAN — RESPONSIBLE; 4-F, WITH KNOWLEDGE OF ELECTRICAL AND CHEMICAL PRINCIPLES; MECHANICAL INCLINED, TO TAKE OVER PRODUCTION MANAGEMENT OF ELECTRO-CHEMICAL APPLIANCES. ADDRESS F R 379, TRIBUNE.

LABORERS

for paint factory. 75c per hour. Time ½ over 40 hrs.
ROOSEVELT PAINT,
2333 N. Hoyne-av. Arm. 1337.

MEN AND BOYS—Drill press and milling machine operators for 2d shift; 70c hr.; time and ½ after 40 hrs.; exp. desirable, but not necessary; 100% war work. Scientific Engineering Co., 230 W. Huron.

DEFENSE plant needs 2 shipping room helpers—Good pay and working conditions; 48 hour week; considerate supervision. Motiograph, 4431 W. Lake-street.

FACTORY HELP—Interesting work; oppor. to learn trade; good pay and working conditions. Am-Plus Storage Battery Co., 429 W. SUPERIOR.

FACTORY WORK

100% war work; Over 40, married. See Mr. Peters, 1228 W. Monroe.

LEARN PLASTICS

Good working conditions; exc. future. Apply at once. 4533 W. Harrison.

Compare The Advantages Then Get A War Essential Job Building Diesel Locomotives

1. Year-round work.
2. No layoff for conversion.
3. Valuable Diesel experience.
4. Maximum "Take-Home" pay.
5. Insurance benefits.
6. Unskilled pay while learning.

WANTED IMMEDIATELY
3,000 WORKERS
100 ARC WELDERS.

Milling machine operators, fabrication machine ops.; Hydrotel mill operators, turret lathe operators, engine lathe operators, sheet metal mechanics, punch press operators, boring mill operators, drill press operators, machine repair men, packers and craters, Boromatic operators, centerless grinders, jig bore operators, armature winders, material handlers, Bullard operators, Gisholt operators, surface grinders, shear operators, crib attendants, flame burners, engine testers, heat treaters, shaper hands, gear grinders, gear hobbers, tool grinders, stock takers, toolmakers, steel fitters, blacksmiths, utility men, carpenters, assemblers, degreasers, inspectors, clampers, laborers, janitors, burrers, platers, oilers.

APPLY TODAY AT 38 N. DEARBORN-ST. OR AT PLANT.
EMPLOYMENT OFFICES OPEN 8 A. M.-8 P. M. MONDAY THROUGH FRIDAY; 8-5 SATURDAY.
West Towns and Bluebird bus service to plant.

Electro-Motive
Division
General Motors Corp.
LA GRANGE, ILL.
HOME OF THE DIESEL LOCOMOTIVES.

MEN
ESSENTIAL WAR WORK
N. W. SIDE PLANT [1400 W., 2600 N.]

Earn while you learn. Intensive training and rapid advancement for qualified employes. Also many skilled openings for those who qualify.

OPPORTUNITIES NOW AVAILABLE IN:
GRINDING
LATHE
MILLING
PROFILING
SCREW MACHINE
TOOL ROOM
INSPECTION
BENCH WORK
WIRING
STOCK ROOM
GENERAL MAINTENANCE

Many desirable employe privileges. Prompt interviews from 8 a. m. to 4:30 p. m., Mon. thru Sat. and to 8 p. m. Tuesday and Thursday.

If now on full time war work, do not apply.

TELETYPE CORP.
Employment Office
2600 SOUTHPORT-AV.

ALUMINUM CO. OF AMERICA

Needs men for the following work:
SHIPPING DEPT.
INGOT DEPT.
ROLLING MILL.
INSPECTION DEPT.
MACHINE SHOP.
MAINTENANCE DEPT.
YARD LABOR.
PLANT PROTECTION.
PART TIME WORKERS—4 HOURS.
EMPLOYMENT OFFICES:
47th-st.-1st-av., McCook, Ill.
3011 W. Cermak-road, Chicago.
[Or U. S. Employment offices.]
308 N. MICHIGAN-AV.
4711 SOUTH PARKWAY.
Employment offices open
DAILY 8:30 A. M. TO 4 P. M. SAT., 8:30-NOON TUES., THUR. EVE. 7 TO 9.

MEN
Factory Workers
START AT APPROXIMATELY
$41 PER WEEK
INCREASE IN 60 DAYS.
The Chicago Screw Co.
1026 S. Homan-av.
OPEN DAILY 8 A. M.-5 P. M. ALSO SUNDAY, SEPT. 19, 10 A. M.-2 P. M.

1,000 MEN WANTED
Steel Mill Operating
Skilled—Semi-Skilled

No experience necessary. Opportunity for advancement for those who qualify. Good starting rate. Time and ½ for overtime.

Bring birth certificate and social security card. Good transportation. Life and hospitalization insurance available. Applications received every day from 8 a. m. to 4 p. m.

Do not apply if employed at your highest skill in war work.

Carnegie Ill. Steel Corp.
3426 E. 89th-st.

MEN—COLORED
Machine work. Good working cond.; good pay. Apply
Owens Illinois Can Co.
6501 W. 65th-st.

WAR WORKERS
No Experience Required
INSTRUCTION ON JOB WITH PAY
TO BECOME OPERATORS OF DRILLS, MILLING MACHINES, PRECISION GRINDERS, AND OTHER MACHINES
If now engaged in war work do not apply.
MANUFACTURING INDUSTRIES, INC.
30 W. LAKE, 10TH FLOOR IN THE LOOP.

FACTORY HELP
War Work
Steady work thereafter
High weekly earnings
1020 W. 37TH-ST.

Factory Help
Essential Industry
Day and Night Shifts
All Overtime You Want
Come Ready for Work
PURITY MILLS, 833 W. Chicago-av.

MEN OR BOYS
STOCKROOM HELP.
PUNCH PRESS OPERATORS.
TRUCKERS.
GENERAL LABORERS.
No experience required.
Bring birth certificate.
WILSON JONES CO.
3300 FRANKLIN-BLVD.

MEN—For stock room and bench work; defense plant; good trans.; pleasant working conditions. 5100 N. Ravenswood.

MEN — For general factory work in defense plant; steady and overtime. Apply Burton Dixie Corp., 1208 W. Cermak-rd.

MAN—Light factory work. Apply 711 W. Lake-street. Room 206.

MAN—For miscellaneous work, shipping rm. Chas. A. Brewer&Sons, 6320 Harvard.

MEN—For light factory work. Apply 1732 N. Kolmar or 2120 W. Lake-street.

MEN—Machine shop work. Apply Ace Co-operating Engineers, 903 Wrightwood-av.

ESSENTIAL WAR JOBS
Making Aircraft Forgings
Maintenance Helpers
Shipping Checkers
Press Operators
Instrument Men
Oil Dispensers
Forge Helpers
Millwrights
Die Setters
Ash Pullers
Machinists
Attendants
Janitors
Guards
Yardmen
Sweepers
Die Movers
Car Loaders
Die Repairmen
Stock Handlers
General Helpers
Furnace Loaders
Furnace Repairmen
Heat Treat Helpers
Boiler Room Helpers
Elec. Truck Repairmen
Bring certificate of availability.
WYMAN GORDON CO.
INGALLS SHEPARD DIVISION.
147TH AND PAGE-AV., HARVEY.

Peacetime Products
100% War Plant
Northwest Side
OUR WAR PRODUCT IS OUR PEACE TIME PRODUCT.
TOP HOURLY RATES
LIBERAL BONUS
RADIAL DRILL PRESS OPERATORS.
MILLING MACHINE OPERATORS.
PLANER AND SHAPER OPERATORS.
TURRET LATHE OPERATORS.
ENGINE LATHE OPERATORS.
TOOL GRINDERS.
SHIPPING HELP.
Employment office open week days, 8 a. m.-6 p. m.
Sundays, 10 a. m.-2 p. m.
Bring social security card and availability.
Sheldon Machine Co.
4258 N. Knox-av.

WAR JOBS WITH LONG RANGE POSSIBILITIES
Men and Boys
17 Years and Over
LABORERS
HELPERS
RIVETERS
PAINT SPRAYERS
BONUS FOR NIGHT SHIFT.
OPERATED 6 DAYS A WEEK, EVERY WEEK IN WAR AND PEACE, FOR OVER A HUNDRED YEARS. EXCELLENT PAY, WITH MUCH OVERTIME. IF NOW WORKING IN ESSENTIAL INDUSTRY DO NOT APPLY.
Jos. T. Ryerson & Son, Inc.
16TH AND ROCKWELL-STS.

ESSENTIAL INDUSTRY
WANT MEN AGES 17-60
LIGHT WORK.
STOCK MEN
UTILITY MEN
ASSEMBLERS
PACKERS
40 HOUR WEEK.
TIME AND ONE-HALF FOR OVERTIME.
AUTOMATIC INCREASE.
PAID VACATIONS.
EXCELLENT WORKING CONDITIONS.
MITCHELL MFG. CO.
2525 CLYBOURN-AV. LIN. 2800.

MEN
Essential War Work
PLANT ON NEAR NORTH SIDE.
GOOD POST-WAR FUTURE.
Opportunities for:
TURRET LATHE HANDS.
ENGINE LATHE HANDS.
DRILL PRESS OPERATORS.
STOCK CLERK.
FILERS.
ASSEMBLERS.
HOLMES PROJECTOR CO.
1815 N. ORCHARD-ST. [700 W.].

MEN—17-50
For light shop work.
48 hour week.
We will train you.
Excellent post-war possibilities.
Quarterly Bonus
Profit-Sharing Fund
Mr. Cassel.
Automatic Canteen Co.
4633 GLADYS-AV.

CHIEF INSPECTOR
TUTTLE & KIFT, INC.
1823 N. MONITOR
Personnel dept. will be open Sunday.

MEN

with or without exp. for drill press and general mach. shop work.
100% Defense Plant.
Promotional Plan
IDEAL WORKING CONDITIONS.
STIGER PRECISION PRODUCTS, INC.
4616 W. 20TH-ST., CICERO.
LAWNDALE 4414.

LABORERS
APPLY
Arnold Schwinn & Co.
1718 N. Kildare

FACTORY LABORERS
Essential War Food Plant
Steady work; time and ½ for overtime. Vacation with pay and free insurance.
RIVAL PACKING CO.
4500 S. TRIPP.

FACTORY JOBS
100% WAR WORK.
DAY OR NIGHT.
48 TO 58 HOUR WEEK
Crowe Name Plate Co.
1749 GRACE-ST. BIT. 7500.

FACTORY HELP

Interesting work; opport. to learn paper business; good pay and working conds.
W. A. JOHNS PAPER CO.,
2301 S. UNION-AV.

FOREMAN

MEAT CANNING PLANT. ESSENTIAL WAR INDUSTRY. FOR MEAT GRINDING COOLER. State exp., salary, first letter. Address E C 251, Tribune.

TRUCK HELPERS

$7.50 per day and overtime; steady work. Scavenger exper. preferred. Apply nearest your home at 6:30 a. m.
400 N. PEORIA. [Loop.]
3417 N. WESTERN. [North.]
4545 COTTAGE GROVE. [South.]

PACKING AND STOCKROOM work—Expd. boys or men 18 to 50; draft exempt or married with dependents; salary based on qualifications. Edw. Don & Co., 2215 So. La Salle.

WANTED—Hard or flexible case bookbinder. Starting wage $1.10 per hour. Clean, light and airy plant. Part war work. Steady job. Excel. postwar opportunities. Plenty of overtime. Address D Y 564, Tribune.

LEADING plastic molding co. requires men of all ages. life time opportunity in fastest growing business; all types of jobs; good pay. Apply by letter or in person. Gits Molding Corp., 4600 W. Huron Mansfield 4146.

MEN—For shipping dept. No exp. necessary. Good starting salary and excellent working conditions. Call Wabash 6700. Mr. Adams.

ATTENDANTS—Male; experienced. Apply North Shore Health Resort. Phone Winnetka 211.

WAR INDUSTRY
Electrical Engineers
Industrial Engineers
Mechanical Engineers
Tool Designers
Time Study Men
Job Analysts
Accounting Clerks
Electrical Testers
Precision Mill Opers.
Precision Lathe Opers.
Hand Screw Mach. Opers.
Auto. Screw Mach. Opers.
Universal Grinders
Vertical Grinders
Tool Makers
Die Makers
Tool Inspectors
Toolkeepers
Detail Makers
Test Set Makers
Punch Press Opers.
Drill Press Opers.
WESTERN ELECTRIC CO., INC.
Loop: 39 S. State
9 a. m. to 7 p. m.
Main Ofc. 23d-pl.-Cicero-av.
8 a. m. to 7 p. m.

BOYS—MEN
Take your place on our WAR PRODUCTION LINES as a
MACHINE WINDER
PUNCH PRESS OPERATOR
SPRAYER
MATERIAL HANDLER
OR BENCH WORKER
[1] No previous experience required.
[2] No age limit—older men not handicapped, have been found to be most efficient on many of our jobs.
[3] Good opportunities in growing concern with established post-war future.
Chicago Transformer Corporation
3501 W. ADDISON

100% WAR PLANT NEEDS HELP
Lathe Operators
Drill Press Operators
OPENINGS FOR INEXPERIENCED MEN AS
ASSEMBLERS
AND
LABORERS
GOOD PAY, OVERTIME. BEST WORKING CONDITIONS.
NIGHT OR DAY.
Bastian-Blessing Co.
4201 W. PETERSON-AV.

CAR CLEANERS
CAR SUPPLIERS
STOCKKEEPERS
NO EXPERIENCE NEEDED. ESSENTIAL WAR WORK.
CHECKER-CARRIERS
CLERKS
PAINTERS
MECHANICS
ELECTRICIANS
UPHOLSTERERS
LIMITED EXP. ONLY REQUIREMENT.
THE PULLMAN CO.
Consumers Bldg., Rm. 1520
220 S. STATE-ST.

100% WAR WORK
SPINNERS' HELPERS.
AIR LINE TESTERS.
FORGE MEN.
HAND STAMPERS.
GENERAL FACTORY LABOR.
No expereince needed. We will train you; 52 hours' pay for 48 hours work. Excellent transportation. Low cost meals in new cafeteria.
APPLY DAY OR NIGHT.
TAYLOR CYLINDER DIV.
CUNEO PRESS, INC.
465 W. Cermak-rd., 2d flr.

DEFENSE PLANT NEEDS
20 MACHINE OPERATORS
MECHAN. ASSEMBLERS
ELECTR. ASSEMBLERS
HOBBING MACH. OPERS.
AUTO. SCREW MCH. OPS.
EXTERNAL GRINDERS
BENCH, TURRET LATHES
Good pay and working conditions; 48 hour week; considerate supervision.
MOTIOGRAPH
4431 W. LAKE-ST.

MEN with mechanical aptitude. Permanent post-war jobs assured men who qualify. We train you for position of tabulating machine service men. Salary while learning. This is an essential industry.
Address E C 485, Tribune

BOYS—MEN
100% DEF. PLANT NEEDS MEN TO LEARN PRECISION TOOL WORK.
LATHES
MILLING
GRINDING
Good Starting Salary
No Exp. Neces. Hay. 3710

BOYS AND MEN
16 TO 50
EXCELLENT OPPORTUNITY.
Chance to learn silk screen work.
FREE GROUP INSURANCE
See us now.
POSTER PRODUCTS, INC.
3401 W. Division, 2d floor.

FACTORY HELP
51 HOURS PER WEEK.
100% WAR WORK.
EXPERIENCE NOT NECESSARY.
Western Rust-Proof Co.
2137 WALNUT-ST.

Flight and Service Mechs.

Conduct engine run-ins, test instruments, engine, hydraulic systems, electrical units, etc. Desire A. & E. license.

Persons engaged at their highest skill in war work will not be considered.
ADDRESS C K 33, TRIBUNE.

5—LABORERS—5

70c per hour; can advance in 2 weeks to machine at higher scale; plenty of overtime at time and ½; 100% war work.
1400 W. HUBBARD-ST.

Colored Men—All Ages
FOR VITAL WAR INDUSTRY.
No experience necessary; good starting rates with opportunity for advancement. Apply employment office.
1315 S. 55TH-CT.
1 blk. S. of Roosevelt-rd., nr. Central-av.

Make $8-$12 Per Day

Our pin setters make big money. Pay daily. Apply after noon.
Lawrence Bowling Alley, 1820 Lawrence.

DEFENSE plant needs 10 machine operators—Hobbing, automatic screw, external grinders, bench and turret lathes. Good pay and working conditions; 48 hour week; considerate supervision. Motiograph, 4431 W. Lake-street.

GET in on the ground floor of a plant with a peace time future. We need a few metal pourers and operators. Apply immediately. Doehler Die Casting Company, 2255 W. 43d-st.

MEN WANTED

DEFENSE WORK, $50 A WEEK TO START. MUST LIKE MACHINE SHOP WORK. PH. ROCKWELL 1328.

FACTORY WORK

70c per hour, time and ½ over 40 hrs.; no exp. nec. 33 S. Franklin, 2d floor.

Northwest Side War Plant
Detail Makers
Inspectors
Bench Hands
Engine Lathe Opers.
Turret Lathe Opers.
Milling Mach. Opers.
Milling Mach. Setter
Hand Screw Mach. Ops.
Auto. Screw Mach. Ops.
Test App. Repairman
Apply
2060 N. KOLMAR-AV.
WESTERN ELECTRIC

ESSENTIAL WORK WORK
FOR MEN AND BOYS AS
Assemblers
Inspectors
Stockroom Clerks
Shipping Room Helpers
Light Machine Operators
Helpers
No Experience Necessary
If now employed in war work, do not apply.
Pyle National Co.
1334 N. KOSTNER

ESSENTIAL WAR JOBS
FOR
MEN and BOYS
17 AND OVER, AS
Production Grinders
Hand Screw Machine Ops.
Shipping Room Helpers
Truckers
NO EXPERIENCE NECESSARY
CHICAGO FLEXIBLE SHAFT CO.
5600 W. ROOSEVELT-RD.

Nonessential Workers

needed in 100% war industry. Good future with continued peak production in peace time.
Electrical Testers
Test Set Makers
Elec. Line Inspectors
Apply
6610 S. Ashland
J. H. KEENEY & CO.

NEED AT ONCE
BROWN & SHARPE SET-UP MEN AND OPERATORS

Excellent opportunity for man to take charge of night shift in small plant. Salaries $100 per week and up.
ADDRESS F R 287, TRIBUNE.

MEN
with or without experience. Steady work. Good pay. Monthly bonus.
Shotwell Candy Co.
3501 Potomac

MEN OR BOYS
OFFSET PRESS HELPERS
Parcel Post Wrappers
Floor Boy
Gordon Feeders
Positions with post-war future.
Uniform Printing & Supply
351 W. CHICAGO-AV.

Pressed Steel Car Co., Inc.
136th-st. and Brandon-av.
HEGEWISCH STATION, CHICAGO.
Cutter Grinders
Tool Inspector
Laborers
Package Wrappers
FOR OVERSEAS SHIPMENTS.
Persons now employed in war production work will not be considered.

MEN
for
FACTORY WORK
Essential industry.
If now in war work, do not apply.
Phoenix Metal Cap Co.
3444 W. 16th-st.

Physical Program Leader

with school, parks, or club experience; part time work, 6 to 10 p. m., for direction of gymnasium and swimming program. Opportunity to contribute to the war time health and character program and earn extra income.
Duncan Y. M. C. A., 1515 W. Monroe.

Final Assembly Inspectors

MUST be able to inspect final assembly installations and assemblies, able to use shop mathematics and read blue prints. Persons engaged at their highest skill in war work will not be considered.
ADDRESS C K 36, TRIBUNE.

5—LABORERS—5

70c per hour; can advance in 2 weeks to machine at higher scale; plenty of overtime at time and ½; 100% war work.
1622 W. Monroe, at Ogden
SEE WELCH OR GREEN.

Catalog-Compiler

Capable of writing catalog copy and with knowledge of mechanical end of catalog production. Address D Y 314, Tribune.

APPRENTICES
TOOL AND DIE MAKING.

Openings for apprentices in plastic mold shop. Fine opportunity for 16 or 17 yr. old boys. Address D N 452, Tribune.

MEN 18 TO 45

Steady; day work; new plant; 62½ an hr. to start. Apply Coca-Cola Bottling Co. of Chicago, Inc., 6400 W. Fullerton.

DRIVER—Man, draft deferred, to drive truck delivering auto parts to branch stores; start early, through at 3 p. m. Chicago Auto Parts, 3053 Lawrence-av.

LABORERS—Experienced in building constr.; for war housing proj. Bay City, Mich.; 6 day week; time and half Sat. Chicago scale. Vic. 7100.

MEN [2] and 2 boys—For all around handy work in South Side studio; permanent, with fine opportunity for advancement. Call Plaza 4741.

MEN—For light factory work; no experience necessary.
2073 N. CAMPBELL-AV.

TWO men—To setup and operate turret lathes. $1.40 hr. Dean Mfr. Co., 5656 Broadway.

GENERAL garage man—Steady work; good pay. Call Rogers Park 6125.

DOUGLAS AIRCRAFT CO., INC.
CHICAGO PLANT
Men with following skills needed
DRAW BENCH OPERATORS.
ENGINE LATHE OPERATORS.
DRILL PRESS OPERATORS.
FORM BLOCK MAKERS.
TURRET LATHE OPERATORS.
JIG BORE OPERATORS.
MILLING MACHINE OPERATORS.
TOOL AND DIE MAKERS.
AIRCRAFT ASSEMBLER, GENERAL FILERS AND BURRERS.
INSPECTORS.
Certified A. A. F. Magnetic.
Service and Flight.
Precision Parts.
Aircraft Assembly.
Air Sheet Metal.
PLANT PROTECTION POLICE.
TOOL DESIGNERS.
TOOLING LIAISON MEN.
PROCESS STAND'S INVESTIGATORS.
PROCESS STANDARDS CONSULTANT.
LOCKSMITH.
Birth certificate must be presented at time of interview.
EMPLOYMENT OFFICE HOURS, 8 A. M. TO 3:30 P. M.
Mannheim & Higgins-rds.
PARK RIDGE, ILL.

Cuneo Press
NEEDS
Pressroom Helpers
Bindery Helpers
Car Unloaders
Stock Handlers
Shipping Room Help
ALSO
EXPERIENCED
TRIMMING MACH. OPS., 2 DAYS.
FOLDING MACH. OPRS., 2 DAYS.
FLAT CUTTERS, 6 DAYS OR NIGHTS.
Union Scale Paid
Apply Employment Office
465 W. CERMAK-RD.

MEN AND BOYS
HELP MAKE CANDY FOR OUR ARMED FORCES
No Experience Necessary
Good wages—Pleasant work
PORTERS.
TRUCKERS.
FACTORY LABORERS.
CAR LOADERS.
MACHINE OPERATORS.
WAREHOUSE HELPERS.
CANDY MAKER HELPERS.
Permanent, Steady Work
ALSO PART TIME WORK
FROM 3:30 TO 7:30 P. M.
SATURDAY, 8 TO 4:30 P. M.
BUNTE BROTHERS
3301 W. Franklin-blvd.
(500 North)
EMPLOYMENT OFFICE OPEN
MON., TUES., WED. TO 8 P. M.
OTHER DAYS TO 5 P. M.
SUNDAY, 11 A. M. TO 4 P. M.

Universal Grinder Hands
Lathe Hands
Tool and Die Makers
Tool Room Inspector
Work in a modern defense plant; top wages, overtime; best of working conditions.
EDWARD KATZINGER CO.
1949 N. Cicero
EMPLOYMENT OFFICE OPEN SUNDAY, 10 A. M. TO 3 P. M.

ATTENTION

Hand Screw Machine Men
Northwest side war plant needs several good threading men. Excellent opportunity to get established with a good company; post-war future; A-1 pay; vacation plan.
If currently engaged in war work at highest skill, do not apply.
DEARBORN STOVE CO.
3256 MILWAUKEE-AV.

Hard Candy Makers
Spinners
and Helpers
Experienced
Good pay
Plenty of overtime
Day work
Production bonus
Apply
OVERLAND CANDY CORP.
450 N. Hermitage-av.

WAR WORK IN STEEL PLANT
For 6 day shift
High rate of pay
Bring birth certificate and certificate of availability.
Do not apply if now employed in war work.
Applications received daily.
Wisconsin Steel Works
2701 E. 106th-st.
1 BLK. E. OF TORRENCE.

FOREMAN
for
sole leather department
SUN SHOE MANUFACTURING CO.
617 N. Aberdeen-st.
[CORNER ERIE.]
HAYMARKET 4775.

Western Pacific Railroad

wants in California, Nevada, and Utah expd. telegraphers, station clerks, brakemen, oil burner firemen, yard clerks, dispatchers, expd. switchmen, if not already employed in essential industry; must be physically qualified to perform duties. Apply Western Pacific Railroad, 105 West Adams-street, Chicago. Rand. 3562.

MEN—38-50

in good health can earn $40 to $46 per week incl. overtime; general stock and material handling in war production plant; 58 hours per week; hours 7:15 to 5:45, Sat. 7:15 to 3:45. Apply in person. Jas. P. Marsh Corp., 2073 N. Southport.

FACTORY WORKERS

Earn over $40 to start; winding pipe covering; essential industry; no experience required; convenient location; nr. Lake-st.
ACME ASBESTOS CO.,
218 N. Elizabeth-st.

PARTS MAN
MECHANIC
AND CAR WASHER
48 hours a week. Top scale.
Call Monday at Mohawk 4464.

WAREHOUSE FOREMAN,

and shipping clerk for seed warehouse. Steady work; bond required; age 40 to 50 yrs.; must live N. or N. W. side; salary 95c per hour, time and ½ for overtime. Address D Y 167, Tribune.

LABORERS

Experienced building laborers. Considerable overtime work, Government housing project. Midland, Michigan. Travel expense paid. Randolph 6750.

MEN OR BOYS

for general factory work; defense work; no experience required; good wages. S. Karpen Bros., 636 W. Cermak-rd.

MEN and boys—Also shipping clerk; light factory work; steady; good pay, bonus. Decorative Art Glass Co., 314 S. Franklin-st.

MEN—NO EXPERIENCE; 100% WAR WORK; 50 HOUR WEEK; STEADY POST-WAR WORK.
4638 W. HURON.

MEN and boys—For light factory work; no exp. nec.; good pay, plenty overtime. Eagle Grinding Wheel Co., 2519 N. Fulton.

ATTENDANTS, orderlies for mental cases—Private sanitarium. Call Wilmette 1662 before 5 p. m.

LABORERS—For coal hikers; can earn over $10 daily. 1545 S. Cicero-avenue.

MEN—With some exp. in machine shop. ADDRESS D Y 399, TRIBUNE.

THE BUDA CO.
154th and Commercial-av.
Harvey, Ill.
Open Sunday, 9 to 3
Requires Experienced and Inexperienced
Toolroom Machinists
Radial Drill Operators
Milling Mach. Operators
Turret Lathe Operators
Hand Screw Mach. Opers.
External Grinder Opers.
Disc Grinder Operators
Engine Lathe Operators
Millwrights
Electricians
Diesel Engine Testers
Diesel Engine Assemblers
Cost Clerks
Detailers and Draftsmen
Handymen
Precision Inspectors
I. C. Trains and Safeway Buses to Door.
Bring Proof of Citizenship and Statement of Availability.

WAR PLANT
with a definite post-war plan
NEEDS
TOOL ENGINEERS
Machine Setup
JR. PHOTOGRAPHER.
GAUGE DESIGNERS.
MACHINE REPAIR.
TROUBLE SHOOTERS.
STOCK CHASERS.
LABORERS.
Foremen, Mach. Shop
INSPECTION SUPVRS.
ELEVATOR OPERATORS.
OILER. CHIPMAN.
JANITOR. TRUCKER.
TINSMITH HELPER.
PHONE
RANDOLPH 7479
INTERVIEW LOOP OFFICE.
Open Sun., 8 a. m.-6 p. m.

MEN
NO EXPERIENCE NECESSARY
Essential war production plant has openings for 50 men in the following positions:
LABORERS.
STOCK MEN.
SHIPPING ROOM MEN.
TRUCKERS.
TOOL CRIB MEN.
PAINTER'S HELPERS.
Good starting pay and regular increases per union agreement.
MEN NOW ENGAGED IN ESSENTIAL WORK CANNOT BE CONSIDERED.
AUTOMATIC ELECTRIC COMPANY
1019 W. VAN BUREN

- - - - MEN - - - -

To operate steel cleaning brushes in large Naval construction shipyard 80 miles from Chicago.
No Skill Required
Rate of pay $1 per hour; 54 hours per week, with time and one-half paid after 40 hours, plus bonus which will make possible weekly wage of $75 or more.
Furnished apartments and single rooms available to our employees. Give complete details, including draft status.
Address E C 406, Tribune.

NIGHT watchman that understands high pressure boiler—Highest wages. David Weber Inc., 3521 S. State-st.

MAN—Strong, for general work in printing plant. Fieberg Press, 141 W. Ohio.

GEN. machinist—For defense work. Address F R 179, Tribune.

MEN and boys—For light factory work. A. H. Hyndman Co., Inc., 255 E. 95th-st.

The Tribune offers special rates to persons who advertise for positions. For information and assistance in writing an advertisment stop at the Want Ad office, Madison and Dearborn streets, or in the lobby of Tribune Tower.

Pharmacist.

PHARMACIST

Background and preference for high type clientele and merchandise; managerial ability; Chicago's finest drug store. Lobby Drug Co., Sherman Hotel.

REGISTERED Pharmacists or ass't registered pharmacists. Apply Sargent's Drug Store, 23 N. Wabash.

PHARMACISTS—Reg. or asst.; good salary; good hrs.; excel. working cond. Druggist Guild, 100 W. Monroe. State 8774.

REG. PHARMACIST—Children's Memorial hospital. Call. Div. 4040, extension 396.

Farm and Garden Help.

FARM HAND—SINGLE.

Exp. single man for general farm work on 250 ac. dairy farm 1½ mi. from Batavia. Beautiful community; few miles to Aurora; 45 min. to Chicago, loop; modern bldgs. and equipment; registered Guernseys; splendid future oppty. for aggressive, interested worker. Fine room, bath, lounge club rm. Phone Mr. Hawkins, Seeley 2976, or write 726 N. Franklin, River Forest, Ill.

SINGLE man—Draft exempt; to work on farm; must have some knowledge of farming; not afraid of hard work; modern conveniences and equipment. Address E C 373, Tribune.

FARM hand—Dairy; good milker; single; $100 mo., room; bath. Mr. Powers, 22 N. State-st., or Cen. 9266

Butlers, Chauff'rs, Housemen, Etc.

CHAUFFEUR—White; excellent wages, good living quarters; must be first class driver. State age, give complete information of past experience, also references. Address N 592, Tribune.

Clubs, Hotels, and Restaurants.

APARTMENT hotel manager—Experienced; 150 apartments; replies confidential. Address D Y 563, Tribune.

BAKERS—1 for bread and rolls, 1 for cakes and biscuits. GATEWAY RESTAURANT, 520 W. Madison.

BARTENDER—Experienced; so. shore cocktail lounge; four evenings a week; excellent salary; pleasant surroundings. ADDRESS C X 469, TRIBUNE.

BARTENDER—Experienced; 11 a. m. to 8 p. m., $40 wk. Triangle Restaurant, 57 W. Randolph.

BARTENDER — Deferred; average salary; day shift. Klas Restaurant, 5734 W. Cermak-rd., Cicero.

BARTENDER—Union; good wages; meals. See Mr. Riley, aft. 6 p. m. 3944 Sheridan.

BELL MEN

WHITE; STEADY; $90 MONTH.
Chicago Athletic Assn., 12 S. Michigan.

BELL man—Wh., older man; elev. and bells; nights. Mgr., Cass hotel, 640 N. Wabash.

BUS MEN
White; work thru dinner hour, 5 to 9 p. m.
Good pay and meals.
Apply Personal Office
PALMER HOUSE

BUS BOYS OR MEN
Full or Part Time
Day or Evening Work
Henrici's Restaurant
67 W. Randolph

Bus Boys and Dishwashers

with experience. $4 per day and meals. No night or Sunday work. Basement Lunchroom, Men's Store.
Carson, Pirie, Scott & Co.

Bus Boys-Dishwashers
DAYS OR NIGHTS; GOOD PAY; MEALS
ISBELL'S, 590 Diversey

BUS BOYS AND DISHWASHERS.

Full or part time; permanent; good transportation; good equipment.
ABBOTT HALL, 710 LAKE SHORE-DR.

BUS boys—$23.50 wk. and meals. See Miss Olson, Gateway Cafeteria, 520 W. Madison.

BUS boy—Expd. $25, meals, and tips. Little Jack's Rest., 3175 W. Madison.

CAFETERIA COOK

2d expd., 5½ days. No Sunday. Y. M. C. A. Cafeteria, 19 S. La Salle.

CHEF—Night; exp. only; sober, willing to work; no limit to wages to right party. Pere Marquette, 63d and Western.

CLERK—Nights for apt. hotel. Apply East End Park Hotel, 5242 Hyde Park.

[Continued on following page.]

HELP WANTED—MEN

IMPORTANT NOTICE.
War Manpower Commission regulations require that most employes must obtain a statement of availability from their present employer—or from the War Manpower Commission—before accepting a job with another employer. Determine whether or not you can obtain, or need a statement of availability. You will save your time and that of the employers.

[Continued from preceding page.]

Clubs, Hotels, and Restaurants.

CARVERS BUS BOYS
COUNTER MEN
Experience unnecessary; good salary and hours; meals and uniforms.
HARDING'S
Empl. Ofc. 68 W. Madison

COLORED BUS BOYS AND DISHWASHERS
FOR LOOP AND NORTH SIDE. HIGHEST PAY. MEALS AND UNIFORMS. PAID VACATIONS. APPLY O'CONNELL'S, 422 E. GRAND-AV.

COLORED MEN
18 to 50 years; for dishes, bus, and porter work. Good salary. Meals and uniforms free. Quick promot. for smart men. D2 METS, INC. 312 W. Madison.

COOK
Defense Plant Cafeteria.
1 p. m. to 10 p. m.
New equipment. Pleasant working conditions. Good transportation. Excellent pay. Birth Certificate or citizenship papers.
APPLY MR. BAKER, CAFETERIA.
DOUGLAS AIRCRAFT
PARK RIDGE.

COOK
Bus Boys and Dishwashers
Good pay—steady work.
Apply Manager, Homestead Foods. 2600 N. Clark. Diversey 4377.

COOK
Must be experienced; good pay; steady position. Apply to chief. OLD HEIDELBERG, 14 W. Randolph-st.

COOKS—NIGHTS
Excellent working conditions; good salary and hours; air conditioned rest. MADISON RESTAURANT CO., 3950 W. Madison-st.

COOK—White all around man; cook for Armour's Cafeteria at 1355 W. 31st. It pays good wages for a steady and experienced man. No Sunday work. Modern kitchen. Lafayette 7000, Ext. 235.

COOK
Short order and steam table; night work; $45 a week. 3361 W. Madison.

COOK—MAN OR WOMAN; evening hours; good salary, good working conditions. 5734 W. CERMAK.

COOK—Familiar with American and Latin-American dishes; good salary. Apply 715 W. North-av., after 3 p. m.

COOK—By small institution; steady work; good pay; must be capable and sober. Apply at office, 2258 Clybourn.

COOK—Man or woman; 6 days; no Sun.; stdy.; gd. pay. 768 Milwaukee. Hay. 9034.

COOK—2d; expd.; $60 per week. Barney's Market Club, 741 W. Randolph.

COOK—2d and waiter; good hours, good pay. Stephens Cafe, 3956 Fullerton.

COOK—Short order for relief. Vine Restaurant, 616 W. North-av.

BUS MEN
White or colored, for Evanston restaurant. Pleasant working conditions. Good salary and chance for advancement. Call Miss Nesbit, University 8700 or Hollyct. 2300.

BUSBOY—7 a. m. to 5 p. m.; no Sunday; very good job for right person. Stevens Bldg. Restaurant, 8th flr., 17 N. State.

COOK—Expd.; steady; good wages; see chef. 4014 Milwaukee-av.

CLEANERS
APPLY TIMEKEEPER'S OFFICE.
COMBINATION
ROOM SERVICE, BUS BOY, WAITER.
$80 month plus gratuities.
Hans Schoschnig.
BELL BOYS
DOORMAN
ELEVATOR MEN
APPLY MR. ARMSTRONG.
EDGEWATER BEACH HOTEL
5349 SHERIDAN-RD. LON. 6000.

Counter Man—$30 per week.
Walter Powers Co.
1508 E. 53d-st. or
1319 E. 63d-st.

COUNTRY CLUB
Experienced kitchen man; fine salary, board and room. Phone Rogers Pk. 7221.

COUNTER MEN—Expd.; no age limit; steady; good hours. Excel. meals, uniforms. Good oppor. for advancement. $27 plus meals to start. 3 W. Grand-av.

COUNTERMEN and bus boys—Meals and uniforms. Apply Interstate Restaurant, Randolph-st. I. C. station.

COUNTER man—Also kitch. helper; steady, good pay. Burlington, 4183 S. Halsted.

DAY CLERK
For near north side commercial hotel; hours 4 p. m. to midnight; salary $100. Delaware 5100.

DESK CLERK.
Young man for day shift. Apply 1400 Lake Shore-dr.

DESK clerk—4 p. m. to midnight. Wilson Y. M. C. A., 1725 Wilson.

DINING ROOM CAPTAIN
Expd.; good wages. See Mr. Tully, Blackhawk Restaurant, 139 N. Wabash.

DISHWASHERS
White or colored, for Evanston restaurant. Pleasant working conditions. Good salary and chance for advancement. No age limit. Call Miss Nesbit, University 8700 or Hollycourt 2300.

DISHWASHERS
Loop restaurant. $25 and meals. Apply Triangle Restaurant, 194 W. Randolph.

DISHWASHERS, $20 WK.
Meals, uniforms; 6 days; no Sun. Hobby Haven, 4755 W. 63d.

DISHWASHER—Night work; salary $27 and meals. Gladys' Restaurant, 5251 Lincoln-av.

DISHWASHER—Good wages; no Sunday. 1639 Belmont-av.

DISHWASHERS—Machine; $70, room and board. 940 Wilson-avenue.

DISHWASHER, HSEMAN.—COLORED. Live on prem.; 915 Sheridan, Gra. 7379.

DISHWASHER Good pay. Apply at 22 E. Ontario. L'Aiglon Restaurant.

DISHWASHER and porter—Rm. and board. 1550 S. Albany. Phone Crawford 0849.

DISHWASHER [mach.]—Military academy; salary and maintenance. Dre. 6737.

DISHWASHER—Colored; no Sundays. GEO. P. HILL, 53 W. Jackson.

DISHWASHER—No Sundays or holidays; $23 per week. 549 E. Illinois.

DISHWASHER—In institution; full maintenance. Apply 4833 N. Francisco.

DISHWASHER—Machine; strong; willing worker; good sal., board, rm. Lak. 6780.

DISHWASHERS
White or colored; $27, meals, and uniforms. Pike's, 6415 N. Western, or 7249 W. Lake-street.

DISHWASHING KITCHEN HELP.
$5 day, board and room; steady or week-end work; North Shore's finest restaurant. The Fireside, 7200 Lincoln-av.

DISHWASHER—Good wages, steady work. Olson's Restaurant, 6339 So. Central, Portsmouth 9855.

DISHWASHER or bus boy—Col. or wh.; gd. pay; no Sunday work. National Cafeteria, 312 S. Wabash.

DISHWASHERS—Colored; nite work; $22 wk., meals, and uniforms. Ruby Barbecue, 1411 E. 53d. Hyde Park 5300.

DISHWASHERS—Colored; no Sundays; gd. wages. HUYLER'S, 917 N. Michigan.

DISHWASHER-Porter—For bakery; $35 week. Phone Davis 1200.

DISHWASHER—Expd.; also bus boy; $26 per wk.; no Sun. 1032 W. Lake-st.

DISHWASHERS—Days; col. or wh.; no Sun. $25 and meals. 807 Milwaukee-av.

DISHWASHER—Experienced; $30 wk.; no Sun. or holidays. 1459 S. Morgan.

ELEVATOR BOYS
White; evening shift; pleasant working conditions. Apply in person. Park Dearborn Hotel, 1260 N. Dearborn Pkwy.

ELEVATOR operators and bellmen—For private club; no experience necessary; age 16 to 60.
UNION LEAGUE CLUB OF CHICAGO.
Apply 312 S. Federal-st., any week day.

ELEVATOR OPERATORS — Private club; pleasant working conditions; good pay. Medinah club, 505 N. Michigan.

ELEVATOR OPERS.—White; some exper.; about $97 mo. Hotel Wacker, Sup. 1386.

FOUNTAIN man—Expd.; days; no Sun. or holidays; 75c hour to start with meals; steady; prefer sober young man. Acme Drug Co., 200 W. Washington.

Fountain Man—Experd.
Good position; drug store. 5301 Hyde Park.

FOUNTAIN man—Days, ½ day Sat., off Sun. $35. Wales, 228 S. Mich. Web. 3485.

FREIGHT elevator man—For days. Call Whitehall 6300.

GENTLEMAN—Colored; dishwashing, general work. 2235 E. 71st.

GRIDDLE MAN
EXPERIENCED MAN. TOP WAGES. PAID VACATION. STRAIGHT SHIFT. NO SUNDAY. APPLY O'CONNELL'S, 422 E. GRAND-AV.

GRILL-SANDWICH MEN.
ELFMAN'S, 38 W. RANDOLPH-ST.

HAMBURGER MAN
Experience not necessary; $33 per week. PIKE'S, 5938 N. CLARK.

HAMBURGER MEN—Steady; good pay. Apply 1805 Blue Island. Can. 1911.

HANDYMAN—White; single; N. W. side hotel; $90 month and room. Cap. 3444.

HOTEL clerk—Nights; no exper. necessary; good salary and rm. Hubbard Hotel, 417 N. Clark-st.

HOTEL CLERK—SWITCHBOARD EXPERIENCE. 6417 S. KENWOOD.

HOTEL CLERK—Over 50; must be sober. Apply May Realty Co., 871 E. 63d-st.

HELP WANTED—MEN

Clubs, Hotels, and Restaurants.

HOTEL SHERMAN
WANTS TO EMPLOY
MEN AND WOMEN
IN ALL DEPARTMENTS
APPLY
131 W. LAKE-ST. ENTRANCE.

HOTEL clerk—Give full information regarding experience and references, salary desired, in 1st letter; good position open for resp. man. Address D N 435, Tribune.

HOTEL handy man—Good hours and pay. See manager, 3022 N. Broadway. PHONE BITTERSWEET 1800.

HOTEL clerk—Experienced; good salary; pleasant working conditions. University Hotel, 5519 Blackstone.

HOTEL CLERK—Elderly; 5 evenings and 1 night; good salary and room. Sup. 5760.

HOUSEMAN
No Sundays. Salary $100. Park Lane Hotel, 2842 Sheridan-road.

HOUSEMAN
For near north side commercial hotel; salary $90. Delaware 5100.

HOUSEMAN
Apt. hotel; steady employ. No Sun. work. Sheridan Surf Apts., 425 Surf. Bit. 7200.

HOUSEMAN—For institution; living on premises optional; good salary. 6140 Drexel-av.

HOUSEMAN—Wht. or col., for rmg. hse.; exp.; refs.; sal. and 1 rm.; basemt. apt. 845 W. Sheridan. Apply 1-4.

HOUSEMEN—Hotel exp.; refs.; count linens, etc.; $112 month; off Sundays. Hotel Wacker. Superior 1386.

HOUSEMAN—Colored; all around; maintenance, decorating in apt. house; $30 wk. with room. 4244 Kenmore. Lin. 8968.

HOUSEMAN—Do some painting; no Sun. or hol.; good wages. Rainbow Apt. Hotel, 7715 South Shore-dr.

HOUSEMAN—White or colored; small hotel; good pay and room. Malden Plaza Hotel. Lon. 4763.

HOUSEMAN—Col.; under 40; expd.; nr. N. side; gd. sal. for right man. Del. 0176.

HSEMAN.—Mid. aged; rmg. hse.; gd. wages; 2 r. apt.; stdy. Calumet Hotel, 55 W. Erie.

HOUSEMAN—Apt. hotel; white or col.; no Sundays. 530 Arlington-pl., Lin. 8300.

HOUSEMAN—$115 per mo.; 6 day week. Commonwealth Hotel, 2757 Pinegrove.

HOUSEMAN—White or colored. St. Nicholas Hotel, 404 S. Ashland-av.

HOUSEMAN—Boys' home; full maintenance; gd. salary. Ap. 4833 N. Francisco.

HOUSEMEN [5] — GOOD PAY. APPLY KENWOOD HOTEL, 4700 KENWOOD.

KITCHEN man — Experienced; good pay. Apply after 10 a. m. Teddy's L'Aiglon Restaurant, 22 E. Ontario.

KITCHEN and dining room man—White; small institution; 6 day week; salary, room, board, laundry. Wilmette 1662.

KITCHEN man wanted—Live on or off prem.; gd. food and gd. wages. Apply dietician's ofc., Grant hosp., 551 Grant-pl.

JANITOR—For apt. hotel; salary and apt. Apply 228 E. Huron-street.

LOBBY MAN—$150 MO.
Sovereign Hotel, 6200 Kenmore.

LOCKER room man—For country club; white; exp. preferred; perm., with good salary; rm. and board. Park Ridge 1.

Maintenance Man
White. South side hotel. Good salary. Excellent working conditions. Address F R 475, Tribune.

MANAGER—For restaurant in hotel. State reference and experience. Address D Y 320, Tribune.

MANAGER—Expd.; nights. LITTLE JACK'S RESTAURANT, 3175 W. Madison.

MAN—For night clerk and bookkeeper. Can also use wife as clerk; good pay and living quarters. Address F R 562, Tribune.

MAN—Middle aged, as night clerk for sm. hotel; refined clientele; no book work; switchboard experience helpful. Morlonde Hotel, 4946 Sheridan-rd.

MAN—HIGH SCHOOL BOY; WHITE. Lobby attendant; $100 per mo.; hrs. 8-4, 4-12; 6 day wk. See Mgr., 433 Briar-pl.

MASSEUR
for fine club in Evanston; give experience; salary required. Write Box 5, P. O. Evanston.

MEN OVER 50
Full or part time work, for general cleaning in bldg. housing navy and army men. Apply Abbott Hall, 710 Lake Shore-dr.

MEN—War work on vital defense project in North Eastern part of the continent. DISHWASHERS, WAITERS, KITCHEN MEN, PORTERS, JANITORS, AND POT WASHERS. Attractive wages, free room and board. Excellent living conditions. Must pass physical examination and have proof of American citizenship.
Al Johnson Construction Co.,
Rm. 214. 302 S. Canal.

NIGHT clerk—Experienced; very desirable position, top wages; rm. with pr. bath; nice hotel; pleas. working conditions; 8 hrs. MUST know transcript. Address C X 476, Tribune.

NIGHT CLERK
Expd.; elderly; good salary and room. 830 S. Michigan Hotel.

NIGHT CLERK—Apt. hotel switchboard; transcript; hrs. 11 to 7; 6 day week. Apply 1117 N. Dearborn.

NIGHT CLERK
Small residential hotel, no transcript. Opportunity to advance. Satisfactory salary and bonus.
Mr. Kean. Franklin 2363.

NIGHT WATCHMAN
for hotel desk and small switchboard; no book work; hours 11 p. m. to 7 a. m.; no experience necessary; physical handicaps no objection; $80 a month. 6214 Winthrop. Sheld. 1600.

NIGHT clerks—For hotels near loop. One with exper., salary $115 mo. and rm. Another one, no exper. necessary, $90 mo. and rm. Phone Harrison 9560.

PAINTER and wall washer—Steady work; good pay. Belle Shore, 1062 Bryn Mawr.

PAN WASHER
We need 1 man to work on pan washing machine; no experience necessary; good working conditions; essential industry. Schlosser's Bakeries, 4822 Lincoln-av.

PORTER
white, for bakery; $30 wk; no Sun. 5132 Chicago-av.

PORTER, $25 WEEK
Good position, Drug store, 5301 Hyde Park-boulevard.

PORTERS [2]—For gen. clean up work in food commissary; meals and uniforms furnished; good pay. Gallimore, Bayport 1234, ext. 311.

PORTERS—Colored; loop restaurant; $26 and meals. Apply Triangle Restaurant, 194 W. Randolph.

PORTERS [2]—ALSO FLOORMEN.
Marzano's, 3323 W. 63d-st.

PORTER—For bowling alley. 7221 N. Western-av.

PORTER—For high class tavern; $25 and mls. Golden's Restaurant, 6220 S. Halsted.

PORTER-Dishwasher—No Sun.; $27 wk. and mls. Darby's Grill, 209 W. Randolph.

PORTER—6 days week; $30 and meals. 1800 N. Halsted.

RECEIVING CLERK — Hotel; $80 and meals. 4607 Sheridan-rd.

RELIEF CLERK
For small north side hotel; experience not necessary; 2 nights a wk. Long. 6511.

ROOM clerk—Experienced. Apply Bismarck Hotel, C. E. McGarrity.

SHORT order cook; also dishwasher. 3926 Broadway.

SODA dispenser wanted—Exper. paid highest wages in the city. Buffalo Candy Store, 4000 W. Irving Park-road.

WAITERS—COLORED
Hotel in Evanston; good pay; permanent position; 6 day week. Call Mr. Reed, University 8700, Atlantic 5054.

WAITERS—For private club luncheon only, or breakfast and luncheon; good salary and bonus.
UNION LEAGUE CLUB OF CHICAGO.
Apply 312 S. Federal-st., any week day.

WAITER—Exp., 1st class food service. Ray Foley. Mansfield 7087.

WAITERS—Bus boys; colored; steady job. Ill. Athletic Club, 112 S. Michigan.

Salesmen.

AUTOMOBILE SALESMAN
Must have experience; very good earnings; salary and comm.; steady. CITY. 1718 S. STATE.

Engineer Salesmen (2)
for permanent connection with a background of selling V belt drives and power transmission equipment. Chicago territory. Salary and commission. ADDRESS C T 266, TRIBUNE.

Fireproofing Salesmen
Familiar with hotel and restaurant trade. Liberal drawing account against comm. Our firm oldest in the field. Address E C 74, Tribune.

FREIGHT solicitor for class 1 common carrier operating between Chicago, Cleveland and Boston area; salary and bonus; must have good following; floaters do not apply. Phone Charles Ramus, Hotel Sherman Friday after 9 a. m. for appointmt.

INDUSTRIAL insurance salesman and collector—For estab. industrial debit; salary and comm. Missouri Insurance Co., 506 S. Wabash-av., Room 530, Mr. Miller.

INSURANCE
If you want to enjoy a mighty fine renewal comm. income for life start from scratch in general insurance under our direction and supervision. ADDRESS F R 381, TRIBUNE.

Membership Salesman
for field work with new organization; comm. basis. Address F R 334, Tribune.

WHOLESALE grocery salesman—Must be experienced, to take over old established north side route, salesman retiring; commission basis; all replies confidential. Address C T 435, Tribune.

WHOLESALE Drug Salesman—To contact retail drug stores in Chicago area. Salary, comm., and car expenses. State exp., age, draft classification. Address F R 232, Tribune.

TWO salesmen—To work with experienced closer on insulation, siding and roofing. Salary and comm. 4912 Madison-st.

MEN—Earn $75 weekly commission with Real Silk Hosiery Mills, 36 S. State.

SALESMEN—Expd.; $40-$45; men's furng. Merit raises. Paramount, 84 W. Wash.

SALESMAN—Experienced pipe, valves, and fittings. Salary. Address E C 372, Tribune.

HELP WANTED—MEN

Salesmen.

SALES ASSISTANT
Man 25 to 40 for permanent connection with post-war future in sales dept. of essential industry on South Side. Animal feeds experience helpful. Good starting salary. State experience and phone number.
Address F R 312, Tribune

HIGH CALIBER
SALES REPRESENTATIVE
FOR
SALES AND SERVICE OF WAR PROD.
in Wisconsin, Iowa, Illinois, and Indiana with Chicago headquarters; applicant must have industrial sales experience and knowledge of industrial plants in Chicago area. Give age, draft classification, education, and two personal and two business references. This position is permanent and has excellent post-war possibilities. Salary plus commission should average $500 to $800 per month within 60 days. Apply by letter, Box 398, Northbrook, Ill.

SALES MANAGER
to manage Chicago office for national organization selling essential fireproofing service to restaurants, hotels, and hospitals. Permanent, good salary, overwrite, excellent opportunity. State previous employment record, age, and full details in reply. Address E C 77, Tribune.

SALESMEN—Leading Missouri mfr. wants retail and wholesale fire brick salesmen in several large cities including Chicago, New Orleans, Cleveland, and others. Experienced preferred. All applications will be considered and kept confidential. Salary and comm. Write full particulars. Address D Y 288, Tribune.

ROUTE salesman—Selling nationally known product to grocery trade; excellent opportunity for advancement; good salary and commission; 5 day week. Interview 8 a. m. 3401 Cermak-rd.

Miscellaneous.

TRUCKERS
COLORED
GENERAL LABORERS
Exp. not necessary
54 hours per week
Guaranteed
Steady empl. assured
100% war work
1801 N. Leavitt

MEN WANTED
For general factory work.
No experience needed.
FULL TIME 48 hr. week.
PART TIME 24 hr. week.
Many white collar men now supplement regular earnings by part time day or night work.
Apply employment office, 8 a.m. to 8 p.m.
AMMUNITION
CONTAINER CORP.
155th and Commercial-av.
Harvey, Ill.
1 block from I. C. station.
Safeway bus at 154th-st.

FREIGHT
HANDLERS
Steady Work
Plenty of Overtime
No Experience Necessary
MERCHANT
SHIPPERS ASSN.
1858 S. Western-av.
Chesapeake 2626

FILIPINOS
4 needed for advertising poster work; opportunity to learn post-war trade; 60c an hour to start; full time; some overtime; free full group insurance.
Address E C 486, Tribune

COLORED MEN
in housekeeping department of loop hotel.
Plenty of jobs. Salaries according to ability and skill.
Housekeeper, 24th Floor.

JANITOR
Work near home in 100% war plant. 48 hour minimum week.
COOK ELECTRIC
COMPANY
2701 N. SOUTHPORT.
EMPLOYMENT OFFICE OPEN
10 TO 4 SUNDAY.

PLANT GUARDS
W. M. C. regulations. Must prove citizenship and have good rep. 62½c per hour; time and a half after 40 hrs.
Address E C 101, Tribune

Essential Food Industry
Has 3 openings for sincere, dependable workers; pleasant surroundings, easy work, permanent position. Steady work 6 days a week. Good pay. On Lake-st. "L" and car line, 1 block Washington bus or Western-av. car. Apply Champion Bag Co., 2557 W. Lake-st.

CAR SUPPLIERS
Colored. Essential war work. Apply
THE PULLMAN CO.
Storekeeper's office, Root and Dearborn, or 1449 S. Canal St. or California and Grand-av. or 423 N. Sacramento-av.

BOYS—MEN
17 YEARS up—Learn offset printing; no experience necessary; considerable government work and overtime; permanent; rapid advancement.
EDWARDS & DEUTSCH,
2320 S. WABASH-AV.

ROUTEMAN
Established routes; experience not necessary; union wages to start; will advance money to join union.
Star Cleaners & Dyers, 2421 N. Western.

JANITOR helper—Can be over 50 yrs.; good, clean single man or married man without children to assist janitor in operating unfurnished apt. bldg.; $100 per mo. and nice apt. Address D Y 454, Tribune.

LAUNDRY ROUTE MEN
Well-paying routes; exp. not necessary; opport. unlimited for good workers. American Laundry, 925 S. California.

DOCKMEN
Full or part time men needed; 11 a. m. to 9 p. m. Physical required. Union scale. Burlington Transportation, 432 W. Polk.

MAGAZINE DISTRIBUTOR WANTS STOCK HANDLERS AND LOADERS. FULL OR PART TIME; 65c PER HOUR. APPLY 237 E. GRAND.

BOY OR ELDERLY MAN
for messenger work in broker's office. Rm. 1160, 141 W. Jackson. Web. 4200.

PIN SETTERS—WHITE; FOR AUDITORIUM BOWLING ALLEYS, CONGRESS AND MICHIGAN. REPORT 12 NOON TODAY. STEADY EMPLOYMENT. TOP WAGES.

MEN—18 to 50; storage battery factory; no exp. necessary; 54 hrs. week; 75c per hr.; time and one-half over 40 hrs.; essential industry. 4221 W. Kinzie-st.

WHOLESALE GROCERY WAREHOUSE worker—77½c hr.; overtime after 40 hrs. Steady work. Franklin MacVeagh & Co., 1347 S. Clinton. Canal 2500.

MAN—Over 45 to act as messenger and be generally useful in advertising photo studio; interesting, essential, and permanent work. Apply 14 N. Michigan, Room 301.

JANITOR-HANDY MAN
STEADY; GOOD PAY.
EMPIRE THEATER, 673 W. MADISON.

DELIVERY man—To drive light truck and help in flower shop. Good wages. Permanent position. Phillips Flower Shop, 4904 Cermak-road.

MEN—White or colored; no experience necessary; good wages; essential industry. 759 S. CICERO.

GENERAL work—In soap line; no experience necessary. North Side Products Co., 2364 MILWAUKEE-AV.

ROUTE men—With cars or small trucks to make city deliveries; full or part time. Apply Saturday, Cannonball, 412 N. Wells.

MEN—With some exp. in small factory, to do miscellaneous heavy work. ADDRESS D Y 130, TRIBUNE.

HANDYMAN—For small bldg. occupied by industrial testing lab. Certain-teed Products Corp., 1230 W. Jackson-blvd., Chgo.

HANDYMAN and nailer in woodworking shop. Chicago Cedarcraft Mfg. Co., 1049 N. Paulina. Hum. 2241.

DRIVER—White; for business man; four days a week; $5 day, must know city well; references. Address P 403, Tribune

JANITOR—Experienced; nights; oil burner. 2421 N. WESTERN.

MAN—General work funeral home; good wages. Apply Piser, 6935 Stony Island.

HELP WANTED—MEN

Miscellaneous.

RAILROAD
Switchmen
Telegraphers-Printer Oprs.
(Multiplex)
Telegraph Construction
Gang—Linemen, Ground
Men and Helpers
Machinist Helpers
Freight Handlers
Car Repair Helpers
Storekeeper Laborers
Commissary Helpers
Yard Clerks
Signal Man Helpers
Roundhouse Laborers
Section Laborers
C., B. & Q. R. R.
Room 200, 547 W. Jackson
If now employed in essential industry a statement of availability is required.

WAR WORK
OPPORTUNITIES
LABORERS
No Experience Required
Become shipping room packers, stock rm. helpers, maintenance helpers, janitors, etc.
Prompt interviews from 8 a. m. to 4:30 p. m. Monday thru Saturday and Tuesday and Thursday to 8 p. m.
If now on full time war work, do not apply.
TELETYPE CORP.
Employment Office.
2600 SOUTHPORT-AV.

Essential Work
MEN OVER 18
REGARDLESS OF DRAFT STATUS.
Deliver phone books in Chgo. Several weeks work. Many men earn
$40-$45 PER WEEK
PAY DAILY.
APPLY AT ONCE, 9 TO 4. MR. MAC.
419 E. 25TH-ST.
The Reuben H. Donnelley Corp.

MILK ROUTE
DRIVER SALESMEN
BOTH DAY AND NIGHT ROUTES.
$49 Per Wk. Plus Comm.
INSIDE WORKERS ALSO WANTED.
We are an essential war industry. Apply in person to Manager at Distributing Branch nearest your home—
836 Evergreen. 1834 Columbia.
4310 N. Kenneth. 1348 W. 103d.
4221 S. State. 6620 S. Wentworth.
7500 Central-av., River Forest.
1932 Ridge-av., Evanston.
571 Vine-st., Highland Park.
BOWMAN DAIRY CO.
284 EMPLOYES HAVE BEEN WITH US MORE THAN 25 YEARS.

FOR TIRE INDUSTRY
Counter-Stockmen
Light delivery truck driver. Experience not necessary. Essential indus. Permanent.
2913 S. Michigan

Railway Express Agency
Openings for 40
Express Handlers
Mechanics
Garage Men
Between ages 17 and 55; 44 hour week.
EXTREMELY GOOD PAY
Apply Employment Office.
410 North Milwaukee-av.; between 8:30 and 5 p. m. See Mr. Karris.

WHY NOT UTILIZE
YOUR SPARE TIME
HANDLE MAIL AND BAGGAGE.
a few hours mornings or evenings.
For Details, Employment Office.
CHICAGO UNION STATION.
516 W. JACKSON

General Cleanup Work
hrs. midnite to 8 a. m.; base rate $28 for 40 hrs.; you will earn $41.20 wkly. thru 8 hrs., overtime and shift allowance; must have birth certificate or proof of citizenship.
EASTMAN KODAK
Processing Laboratory, 1712 Prairie.

Truck Drivers—Expd.
ESSENTIAL WORK
THE PULLMAN CO.
4310 Shields-av.

A $300 laundry route available. If you are interested, apply at once.
Champion Laundry
2500 Fullerton-av.

Drivers, Helpers, Packers
for Moving.
JACKSON STORAGE & VAN CO.
112 Burlington-av., La Grange.
645 Lake-st., Oak Park.
3611 W. Cermak-rd.
5951 W. Madison-st.

WINDOW WASHERS
No experience necessary.
Apply timekeeper's office.
Edgewater Beach Hotel
5349 SHERIDAN-RD.

WAREHOUSE MEN
AND
GROCERY ORDER FILLERS.
5 day week; highest wages. Certified Grocers of Illinois, Inc., 1006 W. Randolph. Canal 0765. Ask for Mr. Tross.

2 COLORED MEN
Factory work. Essential industry. Earn $30 to $35 per week. Steady work. INTERNATIONAL TEXTILE CO. 2511 W. 18th-st.

DRIVER-delivery man—Strong. Good paying home delivery route. Permanent. Guaranteed salary and commission. 5 days per week. Phone Canal 1860.

LABORERS
SHOP AND YARD; 6 DAY WEEK.
2310 S. PAULINA.

NIGHT PORTERS
Good wages and meals.
Old Heidelberg, 14 W. Randolph-st.

LABORATORY HELPER
Permanent. $100 mo. 2 weeks vacation. Good hours. Apply 956 E. 58th-st.

BOILER ROOM LABORER
Edgewater Beach Apts., 5555 Sheridan. Longbeach 8500. Mc Coy.

COAL HIKERS
AND YARD HELPERS.
Spencer Coal. 4618 Belmont-av.

WATCHMEN
$30 per week for 6 nights; permanent. Apply 209 W. Jackson, Room 212.

FACTORY porter and general work. No experience necessary. Steady work even after the war. Sinclair & Valentine Co., 215 S. Aberdeen-street.

MEN—To deliver morning newspapers between 4 a. m. and 7 a. m.; $35 to $50 per month. 1376 W. 79th-st.

TIRE SERVICE MAN.
Essential industry. Good pay.
Apply 752 N. Ogden-av. Seeley 1833.

MEN—Young, for evening work at private club; excellent pay. See Mr. Jackson, 505 N. Michigan after 12 noon.

MEN—For light factory work; no experience necessary; full or part time. Superior Electric, 1901 Indiana-av.

MEN — Colored; 18 to 50 years; steady work; essential industry; street cars and L road to door. 315 W. Grand.

CAR hikers—Experienced; license required; $30-$35 per week. National Garages, Inc., 360 N. Wabash.

HELPERS—For range oil trucks. Report ready to work at 7:30 a. m. CONSUMERS PETROLEUM CO., 1725 W. 31st-st.

MEN and boys—For factory work; steady. Apply 27 N. Franklin.

PORTER—PERMANENT POSITION.
APPLY 23 N. FRANKLIN-ST.

ICE-coal man—Stdy.; yr. 'round; good pay. Peterson Ice Co., 4350 Harrison.

PORTER.
PLAZA HOTEL, 1553 N. CLARK.

LABORERS—Bldg. matl. yards; stdy. work. Chicago Firebrick Co., 7531 S. Ashland.

MAN—For poultry dressing; year around job; $25 wk. and comm. 747 S. Western.

JANITOR—Children's nursery, good salary, room, board, laundry, perm. Rock. 9300.

HELPER—In rug clng. pl. 70c per hr., time and ½ aft. 44 hrs. 1112 N. Clark-st.

MAN—Elderly; errands and sweeping. Steigerwald Co., 910 W. Van Buren-st.

TRUCK loaders—2 husky men; also to help in shop. See Fred Hoffman, 2218 Lake-st.

HELP WANTED—MEN

Miscellaneous.

WAR INDUSTRY
Bench Hands
Stock Selecters
Laborers
Truckers
Packers
Helpers
Wire Men
Janitors
Freight Handlers
Car Washers
WESTERN ELECTRIC
CO., INC.
Loop: 39 S. State, Rm. 1102
9 A. M. to 7 P. M.
Main Ofc.: 23d-pl. & Cicero
8 A. M. to 7 P. M.

MEN
General labor and forge shop help. No experience necessary. 100% war work. Overtime. Steady work. Good transportation. Good wages. Post-war opportunities. Consideration for more money 4 times a year. Hospitalization insurance.
Apply
TAYLOR FORGE AND
PIPE WORKS
1409 S. Cicero

EVEN WHILE TRAINING
YOU CAN EARN AS MUCH AS
$35
if willing to work overtime as cook's and baker's helpers.
Plenty of 1½ Overtime
Several other openings if dislike responsibility.
Night and day cleanup.
Yard and dish men.
Steward's department.
Maintenance.
Transfer work.
Many other benefits. Get set now in inside work for winter. Rapid advancement now and a key job post-war.
SEE PERSONNEL MGR.
FORUM
CAFETERIA. 64 W. MADISON.

GOOD WAR JOBS
FOR MEN
INSIDE WORK.
No Experience Necessary
LABORERS
HOURS 4:15 P. M. TO 12:45 A. M.
Starting pay, $35 per week.
After 30 days your pay will be approx.
$47 WEEKLY
Hotpoint
5660 W. TAYLOR-ST.

MEN-BOYS
Learn a Trade
No exp. necessary; day or night work. We will teach you how to operate our proof presses and do other work around our printing plant. No age limit; good wages with paid vacations. See Mr. Fiedler, 85 W. Harrison.

MEN AND BOYS
for packing, order filling, genl. whse wk.; steady now, post-war; 5¼ days. Time and ½ over 40 hrs. Paid vacation. Convenient to transportation, bus to door.
WHITMAN'S CHOCOLATES,
1537 S. Michigan-avenue.

MEN
Also 4-F men
for communication carriers.
40 hr. week, time and ½ overtime.
Hours and location to suit convenience.
POSTAL TELEGRAPH
S. M. Lesko, basement, 166 W. Van Buren.

COACH CLEANERS
White or colored.
No experience necessary.
C. & W. I. R. R. CO.
APPLY 448 W. 51ST-ST.

Bagg'e Mail—Truckers
C. & W. I. R. R. CO.
68¼ CENTS AN HOUR.
Apply Room 204, Dearborn Station, 47 W. Polk-st.

FREIGHT HANDLERS
OVERTIME AFTER 8 AND 40 HOURS.
NATIONAL CARLOADING CORP.,
Door No. 5, House No. 3, 13th-Clark-sts.

DRIVERS
Well established routes; good pay. Apply Unique Cleaners & Dyers. 2643 W. Chicago-av.

MAN
for cleaning, sweeping, and general work. Globe Furniture & Stationery Co. Central 4820.

BOYS and men—Steady jobs now and post-war. All around bakery helpers; no experience necessary; day or night shifts; under 18; bring proof of age. Illinois Baking Co., 2230 S. Union.

PIN setters—Earn up to $50 weekly; full or part time; experience unnecessary; paid daily; come in eve. ready for work. Lakeview Bowling Alley, 3239 N. Clark.

MEN—White and colored, for genl. factory work; plenty of overtime at time and a half; free insurance; day shift; no age limit. Apply 431 N. Wolcott.

MAN as assistant to shipper in meat warehouse; starting pay 85c hr.; experience not necessary. Apply 3843 South Emerald, Carl Meyer.

TRUCK Helpers for day and night work. Steady job. $38 per week plus time and one-half for overtime. Apply in person, National Tea Co., 1000 N. Crosby-street.

HANDY men [2]—$1 per hour to start, raise accordingly; carpentry, tuck pointing, chimney work. Phone 9 p. m. TRIANGLE 9368.

TRUCK DRIVERS
For established beverage routes. Good salary; permanent. Apply after 10 a. m. 3033 Archer-av.

LAUNDRY ROUTE MAN
For well established route on south side, averaging $65 per week.
Lewis Laundry, 7031 S. Stewart.

YARD man—For contractor's yard; elderly man who can repair wheelbarrow tires and sort lumber; hours 7-3 p. m.
T. A. REHNQUIST CO.,
6639 S. Vernon-av. Went. 4422.

MEN AND WOMEN.
No experience necessary.
CONSOLIDATED BISCUIT CO.
1465 W. 37th-st.

MAN—Middle aged; for light porter work; days; 40 hr. week; 50c per hour, time and ½ for overtime. M. Born Co., 1060 W. Adams.

MAN—Elderly; general work, no experience necessary; salary and complete maintenance. 9435 Langley-av., Burnside Hospital.

NIGHT watchman—White or colored; for cleaning plant. Call Mansfield 8500 or apply 1118 North-blvd., Oak Park.

MAN—Young, as truck helper; good chance to learn refrigeration trade. Steady work. Apply 4411 Lawrence-av.

MEN or boys—Morning newspaper delivery; 4½ hrs. or less per day; up to $85 per mo. Call Hyde Park 9245 or Hyde 2002.

CAR washers—Steady; 7 days a week. Columbia Super Service Station, 7001 Stony Island.

PIN BOYS—For North Side Bowling Alley; earn $5 to $7 per day. Experience not necessary. Apply today, 1777 Howard.

MAN—Travel beat for merchants police service; north side; 6 nights; good pay; steady work. 1601 Thome-av., Rm. 2-A.

PORTER-HANDY MAN—Light work; plenty of overtime. Merrill Publishing, 350 N. Ogden.

LIGHT factory work—No experience necessary; war plant; good wages. Flexi Abrasive Co., 108 W. Lake-street.

MAN—With car, gas furnished, essential work, good wages, easy job, will teach. Mr. Kay, 356 N. State-st.

GENTLEMAN—Mid. aged or elderly, care for furnace in priv. home; exchange for lt., cheerful bsmt. apt. Atlantic 9013.

PACKER wanted—Highest wages. Swiss American Food Co., 621 W. Randolph.

NIGHT Watchman—Know H. P. boiler. 5530 W. Cermak-rd. Lawndale 4145.

MEN—Colored or white; exp. not nec.; per day. LOGAN, 3319 Fullerton.

ELDERLY MAN TO RUN ERRANDS.
Apply Room 1010, 25 E. Washington.

DRIVERS—Wholesale routes. Chapin Laundry Co., 920 E. 43d-st.

LINEN route men—Post war job; good pay; good hours. Cal. 4610, Mr. Petolick.

HOUSEMAN—To do gen'l work. Plaza Hotel, 1553 N. Clark. Sup. 2680.

DRIVER—For a lumber yard; must have experience. 3959 Ogden-av.

MAN—With selling ability to drive soda water truck. 606 W. 18th. Can. 0436.

WINDOW trimmer and display man—Good salary. Address D N 445, Tribune.

HELP WANTED—MEN

Miscellaneous.

RAILROAD
Engine House Laborers
Car Shop Laborers
Trackmen
Coach Cleaners
Telegraphers
Freight Truckers
Painters
Carpenters
Messengers
and various railroad work available on interview.
APPLY IN PERSON.
PENN. R. R.
Room 208, 323 W. Polk-st.

MAIL HANDLERS
BAGGAGE HANDLERS
TRACTOR DRIVERS
PARCEL CHECKERS
JANITORS
COAL PASSERS
TRACK LABORERS
48 hr. week, time and half after 8 hrs.
EMPLOYMENT OFFICE,
CHICAGO UNION STATION.
516 W. Jackson

DRIVERS
GASOLINE
TRANSPORTS
SEMI-TRAILER
EXPERIENCE
Call Lemont 600

ALUMINUM CO.
OF AMERICA
Needs men for the following work:
SHIPPING DEPT.
INGOT DEPT.
ROLLING MILL.
INSPECTION DEPT.
MAINTENANCE DEPT.
MACHINE SHOP.
YARD LABOR.
PLANT PROTECTION.
PART TIME WORKERS—4 HOURS.
EMPLOYMENT OFFICES:
47th-st.-1st-av., McCook, Ill.
3011 W. Cermak-road, Chicago.
[Or U. S. Employment offices.]
308 N. MICHIGAN-AV.
4711 SOUTH PARKWAY.
Employment offices open
DAILY 8:30 A. M. TO 4 P. M. SAT., 8:30-NOON TUES., THUR. EVE. 7 TO 9.

RAILROAD
Freight Handlers
C., B. & Q. R. R.
547 W. Jackson, Room 200
If now employed in essential industry a statement of availability is required.

NIGHT WATCHMAN
for plant doing war work. Must be citizen. Older man pref. Position, steady for post-war period. 1733 W. Irving Park-road.

IN good times or bad, in booms or depressions, the optical lens grinder or spectacle-maker always has a job at good wages under safe, pleasant working conditions. Now is your opportunity, if draft exempt, whether old or young, to learn this trade with Chicago's most scientific opticians. Fair starting salary; unusual opportunities for rapid advancement offered a number of apprentices. THE HOUSE OF VISION, 30 N. MICHIGAN.

LABORERS
COLORED OR WHITE
Able and willing to work with moving of machines and materials; 48 hour week; temporary work [steady to right men]; start 60c hour. Bring birth certificate or citizenship papers.
APPLY AHLBERG BEARING CO.
3019 W. 47TH-ST.

FACTORY HELP
NO RESTRICTIONS.
Good working conditions; opportunity for promotion if you don't mind starting from the bottom. Not a war business; classified as semi-essential.
PLENTY OVERTIME PAY.
DAD'S OLD FASHIONED ROOT BEER.
2800 N. Talman-av. See Al Freeman.

Laborers
GOOD WORKING CONDITIONS AND STARTING SALARY.
HORDER'S, INC.
231 S. JEFFERSON.

MEN FOR RETAIL STORES. AFTERNOON AND EVENING. STEADY. GOOD WAGE. 5223 ADDISON-ST.

WE WILL TRAIN YOU
as night clerk for small North Side hotel; no age limit; salary and room. You will have a job when the war ends.
Call Mr. Jewell, Plaza 8500.

MEN
Labor work; white or colored; steady or part time work; day or night shifts; no exper. necessary. 4310 SHIELDS-AV.

Watchman-Janitor Work
Several men needed, beyond draft age. Hess Warming & Ventilating Co., 1211 S. Western-av.

DEFENSE WORK
Men handy with tools, plenty of overtime. Steady work, good pay. 801 E 50th-st. Ask for Mr. Rome.

LABORERS WANTED.
Auto wrecking yard; no experience necessary; citizenship papers not required.
MARTIN AUTO PARTS CO.,
2046 Dominick-st. [1450 W. and 2046 N.]

LABORERS—Lumber yard defense plant. 65c per hr.; time ½ after 40 hrs. Special consideration to exp'd tallymen. See Mr. Lundquist, Edward Hines Lumber Co., 2431 S. Wolcott-av.

COAL laborers—To put coal in basements. Can make up to $10 per day. Come early to work, 3443 W. Addison-street. EXCELSIOR COAL CO.

STOCK CLERK—Not employed in war industry; permanent position. Good future. Apply today, R. 503. The Hoover Co., 230 E. Ohio.

COUNTER and day man—For bowling alley. Must be experienced; over 38 yrs. of age. Apply today, 1777 Howard-st.

JANITOR HELPER.
White; union or willing to join; days; scale. Apply Supt., 411 Blackhawk.

DELIVERY service—Light work for elderly men; permanent positions; $17-$22 weekly. Faithorn Corp., 504 S. Sherman.

MAN wanted—For shipping room; highest wages. Swiss American Food Co., 621 W. Randolph.

CHAUFFEUR—For wholesale grocery truck. Must have chauffeur's license. Essential business. TRIANGLE 3900.

SHIPPING clerk—$125; 40 hour week; some overtime; splendid opportunity. 1700 S. Michigan, 1st floor.

COLORED men—For shipping room; steady work, overtime. Milko Cone & Baking Co. 2016 W. Washburne-avenue.

COLORED washroom attendants—Steady, night work; good pay; uniforms furnished. Apply Rm. 526, 506 S. Wabash.

CAR washer—Steady and reliable man for perm. work; 75c per hr.; time and ½ over 40 hrs. Apply, 1301 Diversey.

JELLY cook—Exp. jellies and jams; good prospect for a capable man. Advise details. Address E C 475, Tribune.

SERVICE station attendants—With or without exper.; good salary; North Side stations. Apply 1147 N. Central Park-av.

GAS STATION attendant and manager—6 day week, 8 hour day. 5626 Stony Island. Hyde Park 2187, Woodley.

JANITOR—Good salary, room and board. Apply in person, Montrose Avenue Hospital, 2544 Montrose.

ROUTE DRIVER.
Wee Folks Diaper Service, 15 W. 67th.

PORTER—Colored; garage work. R. & V. Cartage, 1161 W. Cullerton. Can. 4880.

MAINTENANCE man—For defense work. Address F R 180, Tribune.

PORTER—Wanted for club work. Columbia Yacht Club, Ft of E. Washington.

CHAUFFEUR'S HELPER — White, strong; room, uniform. Sacramento 0332.

PARKING LOT ATTENDANTS.
710 S. WABASH.

CLERK—To work in bowling alleys. $30 wk. 6 days. Bensinger's, 131 S. Wabash.

TRUCK driver—City deliveries and pickups. Call Paul Rozek at Elmwood Pk. 1226-R.

HELPERS on ash truck—$7.00 per day. 6 day wk. 5515 W. 16th-street.

HOUSEMAN—Middle aged; rmg. hse.; oil heat; room, salary. 3722 Fremont.

MGR., marr.; age no obj.; furn. bldg.; gd. sal., plus apt. Address N 97, Tribune.

VAN drivers—Furn. movers; experienced. Wm. Kasen Moving, 412 S. Wood.

HELP WANTED—MEN

Miscellaneous.

BOYS
AND MEN
White or Colored
No Experience Necessary
STEADY EMPLOYMENT.
OPPORTUNITY FOR ADVANCEMENT.
WE WILL TRAIN YOU
FOR BINDERY WORK AS
LAYUP
BOOK PILERS
TRUCKERS
ROW FEEDERS
SACKERS
MODERN CAFETERIA.
LOW COST MEALS.
CONVENIENT TRANSPORTATION.
W. F. HALL
PRINTING CO.
4600 DIVERSEY

WE WILL TEACH YOU
TO BECOME AN
AUTOMATIC SCREW
MACHINE OPERATOR
In Our Ordnance Plant
NO EXPERIENCE NEEDED
STARTING PAY $39.
After 30 and 60 days automatic pay increases will raise your pay to
$52 A WEEK
AFTERNOON & NIGHT SHIFTS OPEN.
APPLY AT
Edison G. E. Appliance Co.
5660 W. TAYLOR-ST.

PALMER HOUSE
V MAIL
Draft exempt men; to process V-mail; steady employment; starting rate $28 for 40 hrs.; you will work 48 hrs. at $36.40; bonus for shift work.
EASTMAN KODAK
Processing Laboratory, 1712 Prairie.

TRADE SCHOOLS—MEN

Welding
APPROVED GOVT. COURSE 30 DAYS
Aircraft
Tool-Die-Machinist
SPECIAL LATHE COURSE, $35.
Auto Diesel
REFRIGERATION—AIR COND.
BODY AND FENDER.
GREER SHOP TRAINING.
Established 41 years. 41,000 grads.
2030 S Wabash. Cal. 4600.

ARMATURE
and Stator Winding
Practical shop work. Complete instructions. Open evenings. Only 10 minutes from Loop. Call, write, or phone CALumet 8200 for full information. Sent free.
CHICAGO TECH COLLEGE
20 Tech Bldg. 2000 S. Michigan-av.

LEARN ELECTRICITY!
RADIO!
"LEARN-BY-DOING" on REAL equipment—DAY OR EVENING. Quick, practical training. Easy Payment plan. Job service. VISIT OUR FAMOUS SHOPS MON. or THURS. EVE. OR ANY DAY. CALL, WRITE, PHONE for BIG BOOK.
H. C. LEWIS, Pres.
COYNE ELECTRICAL SCHOOL
502 S. Paulina, Chicago 12, Ill.
Phone SEEley 7722.

MACHINE SHOP COURSES.
4 to 8 weeks.
Lathe, Milling Mach., Shaper, Drill Press, Grinder. Also complete Machinist and Tool and Die. Day or Eve. Low Cost. FREE BOOK. Visit Shops. Write or Phone
ALLIED SCHOOL
OF MECHANICAL TRADES.
609 W. Lake, Chicago. CHEsapeake 3300.

NEW JOBS OPEN
RADIO BROADCASTING — Learn now — Announcing, acting, script writing, etc. Speed-up courses. DAY or EVE. Phone WAB. 6762 or write or call.
COLUMBIA COLLEGE.
Fine Arts Bldg., Michigan, near Congress.

REFRIGERATION
Big opportunities now and after the war. Learn now, spare time—evenings. Classes forming. Write, phone, or come in for free facts. Div. 8633. Utilities Eng. Inst., 1314 W. Belden-av.

REFRIGERATION
Splendid opportunity; we teach the army; day or evening training.
COMMERCIAL TRADES INSTITUTE.
221 N. La Salle. Andover 4080.

LEARN WELDING—Arc or gas; all machine instruction. West Town Welding School, 1910 S. Kedzie. Roc. 4643.

LEARN FREIGHT RATES AND ROUTES.
COLLEGE OF ADVANCED TRAFFIC.
14 E. Jackson-bl., Dept. T-6. Har. 8649.

LEARN FREIGHT TRAFFIC—Day-eve. Call-write Freight Traffic Institute, 176 W. Adams-st., Dept. T-15. Sta. 2330.

ILL. SCHOOL of Machine Shop Inspection 123 W. Madison. State 5998.

BE an expert welder—National Welding School. 5428 S. Ashland. Pros. 0056.

LEARN BARBERING—Good business to know. MOLER'S, 177 N. State. Cen. 6393.

JEWELRY, DIAMONDS, OLD GOLD, ETC.

CASH FOR DIAMONDS
DUE TO OUR TREMENDOUS SALES OUTLET, WE NEED DIAMONDS AND WILL PAY TOP PRICES FOR THEM. TOP PRICES FOR YOUR OLD GOLD
FULL VALUE PAID FOR
PAWN TICKETS
WE ARE NOT THE LARGEST DEALERS IN AMERICA, BUT WE GUARANTEE TO PAY THE MOST SATISFACTORY PRICES. SEE US BEFORE YOU SELL.
CASH IMMEDIATELY
U.S. Diamond Syndicate
5 N. Wabash-av., Rm. 800
5 NORTH WABASH BLDG.

$1,000,000
IN DIAMONDS WANTED
CASH PAID IMMEDIATELY.
Bring your diamonds to us for highest prices. America's largest buyers. OLD GOLD, PAWN TICKETS BOUGHT. Member Chicago Associaton of Commerce.
AMERICAN
DIAMOND SYNDICATE
37 S. WABASH-AV., 3D FL.

SELL YOUR DIAMONDS OR DIAMOND JEWELRY TO ONE OF CHICAGO'S oldest jewelers. There exists right now an unexcelled opportunity to take full advantage of today's high market in converting your diamonds into cash. The Olsen & Ebann reputation assures you prompt, accurate appraisal and high prices. Olsen & Ebann Jewelry Co., 209 S. State. 4th floor, Republic Bldg. Harrison 1006.

GET OUR CASH PRICE
BEFORE SELLING.
Diamonds, Watches, Pawn Tickets.
THE U. S. LOAN BANK,
10 N. CLARK-ST. 6TH FLOOR.

HIGHEST PRICES PAID FOR DIAMONDS, watches, old gold, etc. Romack Dia. Exch. 7 W. MADISON, AT STATE, RM. 501.

I PAY HIGHEST PRICES FOR GOLD, DIAMONDS, JEWELRY, WATCHES. LLOYD J. BUTLER, 133 N. CLARK-ST.

1.21 CT. DIAMOND in lady's ring $105. Levinson's Loan Bank, 739 N. Clark-st.

HIGHEST cash prices for your jewelry. JEWEL JEWELERS, 76 W. RANDOLPH.

CLOTHING, FURS, ETC.

YOU must visit Grossman's Thrift Shop, 4543 Sheridan-rd., near Wilson-av., where Furs of the Smart Set are constantly being sent for disposal and you will be amazed at the marvelous bargains you can obtain here. Mink, Fox, Kolinski Chokers, $5 and $10 per skin; beaut. 4 sable chokers for only $95; pair genuine silver foxes, $30; chubbies, $10 to $25; fur coats, $15 to $75. All kinds, all sizes. Gen. eastern mink coat, $195. Siberian squirrel, $75. Genuine Alaska seal, $155. Persian lamb, $85. Tu., Th. Sat., till 9 p. m.; Sun., 11-5.

FUR COATS—Slightly used. [Taken in trade]. Bargains for quick sale. Blk. Russ. caracul, $75; beaut. gray Pers. paw, $125; pair gen. silver foxes, $65; White Russ. erm. jacket, $35; long skunk coat, $45; brand new gen. mink coat, $450. Miller Fur Co., 166 N. Michigan.

CLEARANCE SALE.
200 men's new sample suits, topcoats, overcoats, $17.50. Some famous brands; all sizes. Op. eves. till 9. Sun. till 1 p. m.
ABBOTT'S CLOTHING CO.,
4086 BROADWAY, cor. Belle Plaine.

BUY your furs direct from wholesaler. Save 50% and more. 200 new 1944 styles. Sample fur coats and 100 jackets. Direct from New York mfrs. to you. Guar. wholesale prices or money refunded. Kosnow Furs, 238 S. Market. Open Sun.

REPOSSESSED fur coats and many new on hand. Reasonable. 4341 Milwaukee-av. Palisade 1326.

HIGHEST CASH PRICES PAID FOR MEN'S used CLOTHING, ladies' FURS. Always op. 4545 Sheridan-rd. Ph. EDG. 7630. Will call.

WOMEN'S DRESSES, COATS,
other wearing apparel; excellent condit. Sizes 12-18. 5018 Woodlawn, 1st apt.

WOMEN'S dresses, coats, shoes; like new; sizes 12-16. Call Sunday, 9 a. m.-4 p. m. 5415 University, 2d apt.

FUR coats, $10 up; suits, topcoats, overcoats, $5.95 up. Uncle Max, 675 N. Clark.

PRACT. new Persian Paw fur coat and large muff; will sacrifice. Ind. 0028.

SILVER Racoon coat—14-16; like new; cost $250; will sacrifice. Man. 8452.

BEAUT. stone marten fur, very reasonable. Phone She. 0244 or She. 5170, Apt. 509.

HIGHEST CASH PRICES PAID for old fur coats. 28 E. Jackson-blvd., 3d floor.

BLACK Persian lamb coat—Size 20; very good cond.; sacrifice. Ph. Rav. 2053.

EMPLOYMENT AGENCIES—WOMEN

TUCKER PERSONNEL
120 S. La Salle-st. Suite 963.
If you are looking for a permanent position after the war investigate this steno position, near the N. W. station, small sales office, some Tech. training—salary........$130-$150
25 Secys. and Stenos..........Up to $150
25 Typist Clerks....................$130
25 File Clerks and Office Girls......$115
CENtral 3663.

FIRST-AID NURSE—Industrial.........$35
COL. ELEVATOR OPER.—Loop..........$35

COLORED GIRLS, $36
DEFENSE FACTORY—NO EXP.
JACKSON
24 East Van Buren, 2d floor

Zinser Personnel Service
140 S. DEARBORN-ST.
High School and University Graduates. Openings for beginners and experienced secretaries, stenographers, typists, clerks, bookkeepers, cost accountants, and professional young women.

Open Until 3 P. M. Today
SEC'Y-STENO., LOOP, $175.
TYPIST-BILLER, LOOP, $130.
LONG HAND BILLER, $110.
No Fee on Above Positions
S-h-a-y, 30 W. Washington

CORBOY-CALVIN
PART TIME WORK. PERM. AND TEMP.
DAY OR EVENING.
50c-65c-85c HOUR.
20 W. JACKSON. WABASH 9284.

BEG. OFC. CLERKS; NO FEE........$115
S. S. CONSOLIDATED, 1105 E. 63D.

OCCUPATIONAL, 310 S. MICHIGAN.
Stenos., Bkprs., Typists.........$125-$175

WAR JOBS—MEN AND WOMEN.
5534 S. State-st. Englewood Agency.

COLORED FACTORY GIRLS, 60C HR. AVAILABLE. 36 W. VAN BUREN.

HELP WANTED — WOMEN

Stores and Offices.

A Vital Defense Industry
NEEDS:
STENOGRAPHERS
TYPISTS
CLERKS
FIRST AID NURSE
Modern office. Good pay. Employment office open Tuesday and Thursday evenings until 9 o'clock.
Pheoll Mfg. Co.
5700 W. Roosevelt-rd.
CHICAGO, ILL.

ACTIVE WOMEN
No Experience Necessary
Office Clerks
Stock Clerks
Wrappers
Saleswomen
Presser—Experienced
Stenographer
Apply 7th Flr., Empl. Ofc.
Charles A. Stevens & Co.
19 N. State-st.

ACCTG. DEPT. OF LARGE CORP. WANTS 2 BRIGHT, INTELLIGENT GIRLS. GEN. OFFICE WORK; SALARY COMMENSURATE WITH ABILITY AND EXP.; NOT A WAR JOB. AUDITOR, 2436 W. 15TH.

ACCOUNTANT
Jr. or semi Sr.; small firm; state experience, salary. Address D Y 413, Tribune.

ADDRESSER, TYPIST, FILE CLERK. 39 hr. wk. Can make over $35 wk. Will take beginner. Interviews to 6 p. m. Fri.-Tues. Viscose Co., 740 N. Rush, R. 503.

ADDRESSOGRAPH opr.—Perm. position; 39 hr. wk. Chicago Motor Club, 66 E. South Water-st. Fra. 1818; ext. 304.

ADDRESSING—CLERICAL WORK.
GIRLS—WOMEN
AGE 17 TO 55.
ADDRESSING, TYPING, ENVELOPES, FILING CARDS.
READING AND HANDLING ORDERS.
NO EXPERIENCE NECESSARY.
FULL OR PART TIME.
APPLY 2451 S. MICHIGAN, 2D FLR.

ALERT GIRL
for mailing, filing, and gen. office work. Good opportunity. General Mills, Inc., 208 S. La Salle.

ANXIOUS FOR PERM. JOB WITH GOOD PAY AND POST-WAR OPPORTUNITIES? Girl—White; under 25 for interesting, all around work in mail order motion picture film co.; no typing or shorthand. Must be willing worker; $100 mo. Call afternoons. Rm. 1523, 188 W. Randolph.

ASST. BOOKKEEPER
Typist to learn to prepare pay roll, sales tax reports, etc. Interesting position for a girl under 40 in essential industry. Apply 666 W. Division-st.

ASST. BOOKKEEPER—For accts. receivable ledger; must be able to type; permanent; near So. side location; salary $30. State age and experience. Address C Y 222, Tribune.

ASST. Bookkeeper—For general accounting dept.; must be able to type; will consider an efficient beginner; near So. Side location. Call Mr. Hall, Victory 3830.

ASSISTANT Manager—Ready to wear. N. W. side specialty shop. $21 per week plus commissions and bonuses. Give full particulars. Address D Y 558, Tribune.

ASST. bookkeeper—Splendid opportunity. Parke Davis & Co., 130 N. Franklin.

AUDITOR'S ASST.
to handle pay roll and accounts payable. See manager.
SENECA HOTEL
200 E. Chestnut-st.

BAKERY SALESGIRL
For retail bakery; no Sunday work; good hours; free meals and uniforms.
HARDING'S
68 W. MADISON

BAKERY salesgirls—55c per hour; no Sundays. 3141 W. Cermak.

BAKERY clerk—6 hrs. day; good salary. Lambrecht Bakery, 851 East 79th-st.

BAKERY salesgirl—Some experience. Call Belmont 6056.

BAKERY Salesgirls—Steady or part time. Dinkel's Bakery, 3327 Lincoln-av.

BANK CLERK
Typist and switchboard experience. University National Bank, 1354 E. 55th-st.

BEGINNERS
Begin your business career with us. We will train you for office work and pay you while learning. 5 day week. No age limit. 5th floor.
HIBBARD SPENCER
BARTLETT
18 S. MICHIGAN.

BILLER-TYPIST
We are offering steady employment for an experienced or beginner biller and typist; old established concern centrally located. Phone Randolph 9141.

BILLER
Metro-Goldwyn-Mayer
MOVING PICTURE COMPANY.
1307 S. Wabash. Apply in person.

BILLER-TYPIST
On electric typewriter; 5 day week; good salary; permanent position; for interview call Del. 3282.

BILLING machine operators [2]—Moon Hopkins; salary depending on experience and ability. Dryden Rubber Co., 1014 S. Kildare.

BILLER-TYPIST
Permanent position in old estab. company. Call Har. 7414 for appt.

BILLING Clerk or typist—Small office; exp. not necessary; 5 day wk.; Sat. overtime. Bridgeport Brass Co., 3453 W. 47th-place.

BILLING clerk—Must be good at figures; fine oppty. for intelligent girl; 5 day wk. $35 a wk. Address E C 106, Tribune.

BILLER—Underwood Fanfold; 5 day week; north side; state age, nationality; exp. and sal. Address F R 262, Tribune.

BILLER—ELECTROMATIC TYPEWRITER. Mr. Mooney. Monroe 7000.

Bookkeeper's Asst.
Real opportunity for girl familiar with bookkeeping, price checking, etc. See Mr. Morrissey, 5042 S. Cottage Grove.

Bookkeeper—Full Charge
For responsible position with old estab. co.; starting salary $35 week; time and ½ for over 40 hours.
ADDRESS D Y 120, TRIBUNE.

Bookkeeper's Assistant
Experienced; West Side war industry; good pay; 40 hour week. Call Mr. Redman at Lawndale 3360.

BOOKKEEPER
$30 per week. South side. State age and exper. Address E C 252, Tribune.

BOOKKEEPER — With accounting experience; long established business; permanent; good future. Apply
THOMAS PAPER STOCK CO.,
860 W. EVERGREEN-AV.

BOOKKEEPER
Full charge; $35 wk.; 40 hrs. Wisconsin Industrial Parts, 2446 S. Prairie.

BOOKKEEPER-TYPIST
University of Chicago; beginner; permanent. Apply 956 E. 58th-st., Rm. 201.

BOOKKEEPER'S ASSISTANT—Exp. helpful but not necessary; nr. north side; convenient to L, surface lines. Mr. Whiting, 364 W. Chicago-av. Sup. 1811.

BOOKKEEPER — Experienced; permanent position; opportunity; salary $40. ADDRESS C Y 230, TRIBUNE.

BOOKKEEPER—Expd.; efficient, capable handling large volume of work. The Cotton Shops. Fra. 8348.

[Continued on following page.]

HELP WANTED — WOMEN

IMPORTANT NOTICE.
War Manpower Commission regulations require that most employes must obtain a statement of availability from their present employers—or from the War Manpower Commission—before accepting a job with another employer. Determine whether you can obtain, or need, a statement of availability. You will save your time and that of the employers.

[Continued from preceding page.]
Stores and Offices.

BOOKKEEPER
E. FISHER BKKPG. EXP.; FRT. OFC.
TYPIST AND FILE CLERK
18-25 YRS. OLD.
APPLY 9-5 P. M., AUDITOR'S OFC.
Edgewater Beach Hotel
5349 SHERIDAN-ROAD.

BOOKKEEPERS
Marks Bros. and Hamilton Jewelers have several openings for office personnel. Permanent positions and top salaries to those who are interested in the future. See Miss Silverman at 146 N. State-st. or phone State 2723 for appointment.

BOOKKEEPER
for Burroughs Moon Hopkins machine; experience or will train one willing to learn; good pay. Call Vic. 8400 or see Mr. Malkin, 1920 So. Michigan.

BOOKKEEPER-machine operator—Able to balance books, trial balances, profit and loss, etc. Must live north or northwest side of Chicago. Salary and bonus. State experience, age, and salary wanted first letter. Address F R 371, Tribune.

BOOKKEEPER—Experienced. 2634 W. Fulton-street. Kedzie 1910.

Burroughs Bookkeeper
for 7200 model machine. Analyzing and posting accounts receivable. Starting salary $30 for 40 hours.
Address D Y 348, Tribune.

BURROUGHS booking class 7200 operator—South side; gd. transportation and salary. Address F R 171, Tribune.

BURROUGHS bookkeeping machine operator—Exper. Mr. Mooney. Mon. 7000.

CANDY SALESLADIES
Full or part time.
Evenings and Sundays.
STORE MANAGERS—Expd.
Apply
1500 E. 53d. 1440 Morse.
1109 Bryn Mawr. 33 W. Randolph.
DUTCH MILL CANDIES,
2222 DIVERSEY.

CANDY SALESLADIES
Full time, or can use home women for part time work; high starting salary; experience not essential.
DE MET'S, INC., 312 W. Madison.

CAPABLE YOUNG WOMAN
For work in order dept.; knowledge of billing machine desirable; essential industry; permanent job; chance for advancement.
SAHARA COAL CO., 59 E. VAN BUREN.

CASHIERS
Must be neat and pleasant; steady employment with well established firm. See Mrs. Heaney between 9 a. m. and 3 p. m.
PIXLEY & EHLERS
64 E. LAKE. ROOM 1000.

CASHIERS
Full time work. Excellent pay; will train beginner. Apply:
MALING BROS.
34 S. STATE.

CASHIER
Cigar counter background helpful; experienced with high type clientele; good salary; fine opportunity. Lobby Drug Co., Sherman Hotel.

CASHIER—Experienced pref.; good salary.
PECK & PECK
28 S. MICHIGAN.

CASHIER—Exper., part filing; good salary, steady position; apply in person, do not phone. Quality Shop, 1109 E. 63d-street.

CASHIER—Experienced; permanent position; salary open. John Roesing & Co., 2101 S. Wabash-av.

CASHIER—No experience required; good opportunity; steady position. Citizens Loan Corp., 6240 Cottage Grove-avenue.

CASHIER-Checker in self service Food Mart; $27.50 per wk. North Center Market, 4022 Lincoln-av.

CASHIER — For theater. Good salary. Steady. Address C Y 490, Tribune.

CASHIER-receptionist—In beauty shop; not over 35 yrs. Belmont 6751.

CHEMIST
who has had petroleum exp., excel. opp. for post-war future. Research work required. Calumet 5028.

CLERICAL
GIRLS WITH SOME EXPERIENCE AS
STENOGRAPHERS
COMPTOMETER OPERS.
ADDING MACHINE OPRS.
GENERAL OFFICE CLKS.
48 Hour Week Pays Approx.
$27.50
to Start. Raise in 60 Days
Open Daily, 8 A. M.–5 P. M.
Sundays, 10 A. M.–2 P. M.
The Chicago Screw Co.
1026 S. HOMAN-AV.

Clerical Workers
Switchboard Oper.
Permanent position with definite post-war future. Convenient to all forms of transportation. Opportunities for girls attending continuation schools.
The Florsheim Shoe Co.
ADAMS AND CLINTON-STS.
OPPOSITE UNION STATION.

CLERK
for general office work; excellent opportunity to advance; starting salary $25; time and ½ for over 40 hrs. Call Victory 1300, Miss Wool.
STANLEY WESSEL & CO., 458 E. 30th.

CLERKS
High school graduates for general office work in large corp.; exp. not necessary; 5 day week; good pay and opportunity for advancements. Reid Murdoch & Co., 325 N. La Salle.

CLERK—TYPIST
to type purchase orders, shop orders, and general clerical work in essential industry; near north side. Apply 666 W. Division.

CLERK
Girl needed for general office work; no exp. necessary; must type, answer phone. 44 hr. week; starting rate 50c hr. Burlington Transportation, 432 W. Polk.

CLERK
to take care of shipping records and keep inventory; good pay; opportunity for advancement; good transp. 813 N. Franklin.

CLERKS
for general office work in defense plant office. See Mr. Garrett, Chicago Electric Mfg. Co., 6333 W. 65th-st.

CLERK
General office routine; some typing; will teach beginner. Edgewater Beach Apts., Longbeach 8500. Mr. Wagner.

CLERK—STENO.
Permanent position. Good salary. Some experience. 100% war work.
ADDRESS C T 402, TRIBUNE.

CLERK
GENERAL OFFICE WORK.
STEADY; GOOD SALARY.
ADDRESS F R 378, TRIBUNE.

CLERK
To handle order detail in attractive near southwest side office. Experience desirable but not necessary. Call Laf. 2505

CLERK
$25 per wk.; So. Side; state age; no experience necessary. Address E C 253, Tribune.

CLERK.
Some stenography; near north side; established business; good salary; 40 hr. week; alternating week ends off; will train.
Mohawk 6300.

CLERK—5 DAY WEEK
40 HOURS. SALARY $24.
Located west side; near lp. Monroe 2466.

CLERK—For recording stock records in office; Lakeview district. Paasche Airbrush Co., 1909 Diversey.

CLERKS — For general office work; good pay; permanent. Apply 1st floor, 18 E Erie. Delaware 3534.

CLERK—Genl. office work; order dept.; no typing. Cities Service Oil Co., 3200 S. Western.

CLERK, rate tracing and general office with some typing. Salary, $27.50; 40 hrs. Peoria Cartage Co., 2111 S. Morgan.

CLERK—Good at figures; 5 day week. 168 N. Michigan. Miss Shenk.

COFFEE PACKERS
No exp. necessary; good pay; steady work. Superior Tea & Coffee Co., 2004 W. Lake.

COLORED PACKERS
Inspectors Trimmers, Etc.
Have positions for eight. Good wages. First salary raise in 30 to 60 days if you qualify. Call 412 Orleans-st., 2d floor.

COMPTOMETER OPERATORS
No exp. necessary; perm. positions, good salary; 5 day, 40 hr. week.
CAB SALES AND PARTS CORP.,
1401 W. JACKSON,
Call Mr. Richardson. Hay. 1335.

Comptometer Operators
Permanent. [Discount privileges.]
LOGAN DEPT. STORE,
Milwaukee and Diversey, 3d Floor.

HELP WANTED — WOMEN
Stores and Offices.

COMPTOMETER OPER.
[WITH PAYROLL EXPERIENCE.]
TIMEKEEPER
FOR COST DEPARTMENT.
DITTO AND
MIMEOGRAPH OPERS.
TYPISTS
Applicants for the above positions must possess proof of citizenship and not now be employed in essential industry.
100% War Work
BRAD-FOOTE GEAR
1306 S. CICERO-AV.

COMPTOMETER OPER.
to supervise and operate in pay roll dept., handling 400 employes on piece work and day work basis. This position is permanent with company now operating on government and essential civilian products. It is a definite post-war proposition. Salary commensurate with ability. Nr. So. side location. Address F R 306, Tribune.

COMPTOMETER OPERS.
STENOGRAPHERS
TYPISTS
Permanent positions; experienced or capable beginners will be considered. S. Karpen Bros., 636 W. Cermak-rd.

COMPTOMETER operator — Gen. clerical work; south side; good trans. and salary. Address F R 172, Tribune.

CONTRACTOR'S OFFICE
on the N. W. side wants a girl for general office work; shorthand not necessary; salary $20 a week. Give age and exp. Address F R 268, Tribune.

COSMETIC girl—Experienced for drug store. Average $34 or more. Moh. 0133.

Customer's Representative
File and Mail Clerks
Pricing Clerks
Typists
5 Day Week. Permanent.
Excellent Opportunities
Uniform Printing & Supply Division.
351 W. CHICAGO-AV.

Dictaphone Oper., $120
2 File Clerks, $100
2 Stenographers, $120–$130
Messenger Girls, $90
Opportunity for advancement.
5 day week. Loop location.
Address F R 335, Tribune.

DICTAPHONE operator—Posit. for present and post-war: 40 hr., 5 day wk. William Cooper & Nephews, 1909 Clifton.

DICT. OPER.—ORDER DEPT.; STEADY.
225 N. WABASH. 2ND FLOOR.

Dun & Bradstreet, Inc.
Requires
File Clerks
General Clerks
Typists
Exper. or inexper.; perm. positions with liberal vacations. Excellent opportunity for advancement.
DO NOT CALL
Reply in own handwriting, giving age, marital status. Salary expected, phone number. Address.
Postoffice Box J, Chicago

EDIPHONE-STENOGRAPHER.
Loop concern. Permanent position. Good post-war future. Please state age and experience. Address D Y 385, Tribune.

ELEVATOR OPERATOR
18 to 28; exper. not necessary. Apply Rm. 528 General Electric Co., 840 S. Canal.

ELLIOTT-FISHER BILLER
Expd. invoice billing; essential industry; permanent post-war position; 5 day week; good salary; south side.
Address F R 308, Tribune.

Essential Industry
Needs
Calculating Mach. Opers.
File Clerks
Ledger Clerks
Typists
Experienced or Beginners
40 HOURS—5 DAY WEEK.
Time and ½ for Saturday work.
Excellent opportunity.
Pleasant working conditions.
Near north side—convenient to L, North-av., Sedgwick-st., and Clark-st. car lines.
Employment office open 8:15 a. m. to 5 p. m.
Saturday from 8:15 a. m. to 12 noon.
W. M. Welch Mfg. Co.
1515 Sedgwick-st.

Essential Industry
Wants Cashier
Top Wages
State Experience
Give References
Address D Y 93, Tribune

Factory Clerical Work
IN OUR WAR PLANT
Age 18 to 35
No Experience Necessary
TOP PAY
10% Bonus for Night Work
It is desirable that you have convenient transportation to our Ordnance Plant at 54th-avenue and 16th-street, Cicero, Ill.
APPLY
Edison G. E. Appliance Co.
5660 W. Taylor-st.

FILE CLERK
TYPISTS
STENOGRAPHER
MAIL ROOM CLERKS
No experience necessary; permanent positions. Good starting salary, increase after 3 months; 5 day, 40 hour week.
Apply
LIBERTY MUTUAL INSURANCE CO.
7TH FLOOR. CIVIC OPERA BLDG.

FILE CLERKS—TYPISTS
Young; no experience necessary; good location; pleasant surroundings. London Guarantee, 360 N. Michigan.

FILE CLERK—AGE 17 TO 30.
No experience necessary; insurance office; excellent opportunity for advancement. Suite A-1547, 175 W. Jackson-blvd.

FILE CLERK—Exper. not necess. Age 24-50; 40 hr. wk. Old established company. North side, near lake. State sal., age, religion and ph. Address C T 398, Tribune.

FILE CLERK—With or without exp. 18-30. Perm. position. Chicago Motor Club, 66 E. South Water. Fra. 1818. Ex. 304.

FILE clerk—For North Michigan-av. publishing office; some typing required. Phone Personnel Manager, Delaware 1339.

FILE clerk—Position for present and post-war; 40 hr., 5 day wk. William Cooper & Nephews, 1909 Clifton.

FILE clerk—Some exp. preferred; 40 hr. wk. Call Can. 0268.

FILE CLERKS—5 DAY WEEK.
168 N. MICHIGAN. MISS SHENK.

FULL TIME WORK
available
PHONE ORDER CLERK.
CORRESPONDENTS.
FILE CLERKS-TYPISTS.
COMPTOMETER OPERATORS.
PRICERS-SORTERS.
MESSENGERS.
ORDER FILLERS-PACKERS.
BILL CLERKS.
BIN LOADERS-WRAPPERS.
RECONDITIONERS.
PART TIME WORK
also available
6 p. m. to 11 p. m.
Mail Order Employm't
OFFICE OPEN
Daily 8 a. m. to 9 p. m.
Saturday 8 a. m. to 12 noon
Sears, Roebuck & Co.
925 S. Homan-av.

Full or Part Time
INSPECTING—WRAPPING
PERMANENT POSITIONS.
NO EXPERIENCE NEEDED.
APPLY PERSONNEL OFFICE.
SAKS FIFTH AVENUE
669 N. MICHIGAN.

GEN. office work—Some steno. work. No exp. necessary. Permanent position. Apply 3053 LAWRENCE-AVENUE.

GEN. office clerk—Splendid oppty. Parke, Davis & Co., 130 N. Franklin.

GEN. office work — Excel. salary. Phone Yards 3826 for appointment.

GEN. office work—In physician's office; N. W. side; salary open. Call Ber. 6767.

GENERAL office work—No experience necessary. Apply 7930 S. Racine.

HELP WANTED — WOMEN
Stores and Offices.

General Office
PERMANENT EMPLOYMT.
Established in Chicago over 50 years.
OPENINGS FOR
TYPISTS.
FILE CLERKS.
OTHER OFFICE HELP.
Experienced, Inexperienced
Some Positions Carry Considerable Responsibility.
MODERN TOWER OFFICE.
5-DAY WEEK.
Apply Any Week Day or Until 2 p. m. Sat. or Sun.
14th Floor, 309 W. Jackson

Genl. Office Clerk
No Experience Necessary
POST-WAR POSITION
PLEASANT WORKING CONDITIONS.
Good Salary
MERCHANT SHIPPERS ASSN.
1858 S. Western-av.
Chesapeake 2626

GENERAL OFFICE
CLERKS
MESSENGERS
17 to 30 years; good starting salaries; opportunity for advancement. Apply Room 310, 135 E. 11th-pl.
Illinois Central R. R.

General Office-Typist
General Office-Steno.
Permanent positions. Good opportunity for advancement. Pleasant working conditions. 100% defense work with fine after the war future. Free insurance, hospitalization and bonus. Phone Mr. Rahe, Virginia 0300.

GEN. OFFICE CLERICAL
With or without typing; good trans. facilities and hours. We will train beginners who are looking for a position with future possibilities.
WILSON STEEL & WIRE CO.
4840 S. WESTERN-AV.
LAF. 1221

GENERAL OFFICE
High school graduates for accounting dept.; will train to operate bookkeeping machines; congenial office. A little type-writing ability helpful.
TAVENDALE, INC.
847 W. JACKSON-BLVD.

General Office
Filing and general office work, some typing; permanent position in essential industry at good starting salary. Will consider bright beginner.
APEX MOTOR FUEL CO.
1401 W. North-av. Arm. 7720.

GENERAL OFFICE WORK
Old established firm located on near n. side engaged in essential war work need several girls with or without experience for permanent positions; ideal working conditions. Address D Y 217, Tribune.

GENL. OFFICE ROUTINE
Accurate at figures; experience not necessary; 5 days. See Mr. Steele.
NATIONAL BISCUIT CO.
1018 W. Washington-blvd.

GENERAL OFFICE
Typist; steady work; full or part time; no exp. necessary; pleasant surroundings, excellent starting salary.
14 E. Jackson, Room 1703, Har. 6022.

GENERAL OFFICE CLERK
Must be able type; pleasant working conditions; modern office bldg.; excellent opportunity with old established mfgr. S. W. of loop. Address C G 350, Tribune.

GENERAL office work—18 to 28; nr. loop; excellent opportunity in an essential industry; air conditioning; hospitalization, insurance, etc.
Address E C 431, Tribune.

GENERAL OFFICE
With or without typing; age 18 to 30. Chicago Motor Club, 66 E. South Water-st., Fra. 1818, ext. 304.

GENERAL OFFICE WORK
Recent H. S. grad; exp. unnecessary; excel. opp. for advancement to ambitious person. Apply 2525 Van Buren.

General Office Work
Exp. not needed, but typing an asset; 40 hour week; good working conditions. 844 W. Adams. Monroe 0845.

GENERAL OFFICE CLERK
Experienced in pricing or stock record work preferred; $120 per month to start. Ace Hardware Corp., 1319 S. Michigan.

GEN'L office work and light steno.—Exp. preferred; intelligent beginner considered; will train you for our work. Phone Hollycourt 1690, between 7-9 p. m. or 9-11 a. m. Sunday.

GENERAL office work—Acctg. dept., ins. office; some typing; excel. opport. for advancement. Suite A-1547, 175 W. Jackson.

GENERAL OFFICE WORK.
typist preferred, good oppty. for ambitious girl. Du Pont Co., 21st and Peoria. Phone Hay. 8787. Mr. Utberg.

GENERAL OFFICE.
Filing, some typing, small office, near Archer and Halsted. Call Mr. Hunt, Vic. 0507.

GENERAL office work—Experienced; permanent; attractive salary. John Roesing & Co., 2101 S. Wabash-av.

GENERAL OFFICE WORK.
Receptionist; age 17 to 26; will train right girl. 209 S. State. Room 1408.

GENERAL office work—Good handwriting; typing not required; high school graduate. Mr. Mooney, Monroe 7000.

GENERAL office work—Experience not necessary; will train. Hysan Products, 58 E. Cullerton [20th-st.].

GENERAL office work and typing—No experience necessary; excellent opportunity. Address D Y 170, Tribune.

GENERAL office girl—Steno. to take full charge small 1 girl office; $150 mo. W. 63d-st. Address N 532, Tribune.

GIRL
for mail desk and misc. office work; good salary and good oppt. for office beginner; essential industry; air-cond. office. Apply Mr. Cronan, Hay. 6840.
Simonds Saw & Steel Co.
127 S. GREEN-ST.

GIRL
General office work. 100% war industry. Knowledge of typing and bookkeeping helpful. Apply
STANDARD COIL PRODUCTS CO.,
2329 N. PULASKI.

GIRL—For general office work; experienced in typing and shorthand; marvelous opportunity with growing concern; steady; excellent working conditions; salary no object. M. L. Brill & Co., 119 W Grand-av.

GIRLS
For general office work; exp. not necessary; war plant.
Randolph Laboratories, Inc.
8 E. Kinzie-st. [Miss Bell]. Sup. 0977.

GIRLS
Good opportunity to gain typing exper. for part time work after school. See H. J. Smith, 37 E. Madison.

GIRL—For switchboard and light stenography; loop real estate office; should have good business education and some actual office experience; 5 day week. Address D Y 357, Tribune.

GIRL—For gen'l office work; capable of handling mail and messenger work; 5 day week; exc. chance for advancement. State 7420, ext. 4.

GIRL or woman—Gen. office work. Bookkeeper experience. Call Sat. afternoon, Mohawk 4565. Universal Statuary, 1528 N. Halsted-st.

GIRL—Hospital office work. Exp. not necessary. Best salary plus board and room. North Shore Health Resort. Call Winnetka 211.

GIRL—Young; desk clerk; 5 day week; perm.; oppty. for advance.; pleas. working cond.; Rm. 1320, 120 S. La Salle.

GIRL—FOR GENERAL OFFICE WORK, TYPING, LIGHT BOOKKPG., ETC. A. DALKIN CO. 3232 N. KILPATRICK.

GIRL—GENERAL OFFICE WORK.
Type quotations and answer phone. Call WELLINGTON 6140.

GIRL-WOMAN—GENERAL OFFICE WK.
Beginner acceptable; some typing. Great Western Paint, 2326 S. Michigan.

GIRL—General office work; long hand billing; exp. not necessary. 612 Orleans-st., 2d floor.

GIRL—Typist and light filing; exp. not essential; perm. position. Wilson Jones, 3300 Franklin-blvd. Van Buren 7400.

GIRL—Young, for typing, filing and general office work; 5 day week. Geo. B. Carpenter & Co., 430 N. Wells-st.

GIRL—For general contractor's office; typing and genl. office work; exp. not necessary; hours 8-4:30. Brunswick 7500.

GIRL—Experienced to assist in pay roll and bookkeeping department. Chas. A. Brewer & Sons, 6320 Harvard-av.

GIRL—Some typing and assist in wax room. No exp. necessary. Hershon Mfg. Co., 27 E. Monroe. Rm. 802.

GIRLS and Women—Office work. No exp. needed. $23.75 for 45 hr. week. Apply 6152 S. Wabash-avenue.

GIRLS—For office work and filing; good hours and salary. Inquire 2 floor, 71 E. Lake-street.

GIRL—For general office work. Louis Hanson Co., 1500 N. Kostner.

GIRLS—FOR GENERAL OFFICE WORK
Star Cleaners, 2421 N. Western.

GIRL—For stock brokers office; loop; permanent. Address E C 78, Tribune.

GIRL for fountain work—Full or part time. Krinn Drug, 2901 Devon. Rogers Pk. 0511.

GIRL—Sales dept.; good writer; ref. req. Kimball Dental Co., 24 N. Wabash.

HELP WANTED — WOMEN
Stores and Offices.

GIRLS
AND WOMEN
NO EXPERIENCE NECESSARY
Essential war production plant has openings for 50 girls or women, 17 to 45 years old, in the following positions:
GENERAL OFFICE CLERKS.
FILE CLERKS.
MAIL CLERKS.
TIME CLERKS.
OFFICE GIRLS.
JUNIOR TYPISTS.
SENIOR TYPISTS.
DUPLICATOR MACH. OPERS.
PRODUCTION CHASERS.
STUDENT DRAFTING TRACERS.
ASST. PHOTOGRAPHER.
COMPTOMETER OPERATOR.
Excellent working conditions, liberal vacation plan and company cafeteria.
Women now engaged in war work cannot be considered.
AUTOMATIC ELECTRIC COMPANY
1019 W. VAN BUREN

Girls—Women
We Don't Like Those Vacant Chairs!
"Dorothy went off to California, married her soldier boy-friend, Ethel's a WAC, George is in the Air Force, Jean's folks moved out of town. Some of the others got married, too. WE MISS THEM. WE'RE RUSHED. We want some nice friendly girls to take their places and help us out! TYPISTS, GENERAL OFFICE CLERKS, CASHIERS, FILE CLERKS, MAIL ROOM WORKERS, ADDRESSOGRAPH OPERATORS—I think you'll like working with us. The pay is good, 5 day week, the bosses are swell, we get bonuses twice a year, and we do have fun. Come down and see Marian Smith today or tomorrow. It's the STERLING INSURANCE COMPANY, ROOM 800, 309 W. JACKSON-BLVD.
"HELEN.
"P.S.—The jobs last! I've been here 10 years."

Girls, 17 to 30
NO EXPERIENCE NECESSARY; GOOD OPPORTUNITY FOR ADVANCEMENT; GENERAL OFFICE WORK. MODERN OFFICE. PLEASANT SURROUNDINGS. TWO REST PERIODS. DOWNTOWN OFFICE; SAL. $92.50 MO. TO START.
The Pullman Co.
220 S. State, Room 902

GIRLS
NO EXPERIENCE NECESSARY.
TO TRAIN AS:
FILE CLERKS
TYPISTS
GENERAL OFFICE CLERKS
Excellent opportunity in large, modern office of defense plant. Personnel dept.
Liquid Carbonic Corp.
3100 S. Kedzie-av.

GIRLS
To Fill Orders
FOR DRESSMAKING PATTERNS.
LIGHT, CLEAN WORK.
GOOD PAY WITH OVERTIME.
Permanent work for alert girls interested in work without layoffs now and after the war; white; experience unnecessary, but must be active.
Vogue Pattern Service
1196 MERCHANDISE MART.

GIRLS
FOR CLERICAL WORK
IN OFFICE OR PLANT.
STEADY EMPLOYMENT.
OPPORTUNITY FOR ADVANCEMENT.
W. F. HALL
PRINTING CO.
4600 DIVERSEY.

GIRLS
PART TIME
8:30 A. M. TO 12:30
TO FILL ORDERS
for Dressmaking Patterns
Vogue Pattern Service
1196 MERCHANDISE MART.

GIRLS
No Experience Necessary
Immed. employment; good opportunities.
Time and one-half for overtime.
Apply Mrs. Hardesty,
417 S. LA SALLE-ST.
WESTERN UNION TELEGRAPH CO.

GIRLS—WOMEN
PERMANENT.
17 TO 35.
Newspaper checking, filing, assorting, and reading. We train you. Good opportunity; interesting, permanent work; post-war position assured. Salary, $26. A. C. B., Rm. 800, 538 S. Clark.

GIRL—18 to 35, interested in arts and crafts, to take care of office in absence of manager; opportunity for right person. Apply Sat., Chicago Craft Service, 32 S. Clark-st.

GIRLS—Gen. office work; 40 hours; perm. position. Apply 23 N. Franklin-st.

HIGH SCHOOL GIRLS
after school and Saturday; we can use a number of girls; exper. unnecessary; for 3 or 4 hours daily; regular work; good surrounding and accommodations. A. C. B., Inc., 538 S. Clark. Rm. 800.

HOUSEWIVES
Large loop bank has openings for women aged 25 to 45. Business experience not essential. You will like the work. 40 hour week. Good starting salary. Ideal working conditions. Give age, education, other qualifications and telephone number.
Address C T 410, Tribune

INDUSTRIAL NURSE
$32 WEEKLY TO START
MUST HAVE EITHER REGISTERED OR PRACTICAL NURSING EXPERIENCE. KNOWLEDGE OF TYPING AND LIKING FOR PERSONNEL WORK. 40 HOUR WEEK; NEAR LOOP.
ADDRESS C T 390, TRIBUNE.

INSPECTORS
FOR WAR PLANT
Phone Randolph 3260

INVENTORY clerk—Some typing; accurate; under 40 yrs. of age; $85 and lunches. St. Luke's Hospital, 1440 Indiana-av.

LADIES—For store helpers and janitors. White or colored. Apply at office. 2258 CLYBOURN.

MAID — Colored, for smart dress shop; young; permanent; $20. 546 Diversey.

MAIDS—For stock work wanted. Apply Miss Adler, Russeks, 200 N. Michigan.

MAILROOM work—No exper. necessary; good salary; excellent working conditions. Travelers Insurance Co. Wab. 3000.

MAIL CLERKS
MESSENGERS
JR. CLERKS
Starting salary $85-$100. Excellent working conditions. Good opportunities for advancement. Phone Wabash 5611. ext 351, for interview.

MAIL clerk-typist—For national professional organization; $110 a mo. North Michigan-av. Address F R 443, Tribune.

MATRON
FOR
POWDER ROOM
Hours 11:30 a. m. to 8:30 p. m. Good salary, meals, and uniforms; no Sundays or holidays; no experience necessary.
STOUFFER'S
156 N. Wabash, cor. Rand.

NEAT, young woman—To sell trimmed hats in showroom of old established wholesale millinery firm; no exper. necessary; $18 for 40 hr. week; pleasant working conditions; convenient to all transportation. Apply Miss Peterson, Gage Bros. & Co., 18 S. Michigan.

HELP WANTED — WOMEN
Stores and Offices.

NEWS STAND—Girls; exp.; day or night shifts; $30 week; 12th-st. I. C. station.

OFFICE GIRLS
needed now with progressive drug concern. We offer you:
PAID VACATION.
PLEASANT SURROUNDINGS.
HOSPITALIZATION PLAN.
CLEAN CAFETERIA.
GOOD TRANSPORTATION.
PERMANENT POSITIONS.
WEEKLY DRAWING
FOR WAR BOND.
PAID REST PERIODS.
TIME AND ½ OVERTIME.
5 DAY WEEK.
PAID HOLIDAYS.
Call Superior 4015—Now
900 N. FRANKLIN

OFFICE GIRL
FOR CHICAGO TRIBUNE.
Unusual opportunity for 17 year old girl with an eye to the future; must be neat, personable, active and willing to learn; high school education desirable; apply by letter only.
ADDRESS D Y 106, TRIBUNE.

OFFICE HELP
STENOGRAPHER AND TYPIST.
PLEASANT WORKING CONDITIONS.
100% WAR WORK. GOOD SALARY.
CALUMET 5257

OFFICE CLERK
to assist production mgr. in factory office of essential plant. Must be good at figures and do some typing. Salary $25. Time and ½ for over 40 hours. Call Victory 1300, Miss Wool.
STANLEY WESSEL & CO., 458 E. 30th.

OFFICE POSITIONS
Openings for clerks in pay roll, cost and bookkeeping. Good opportunities for advancement. Address C Y 218, Tribune.

OFFICE girl—For steady, general office work, record posting, filing, typing with well established mfg. firm. State exp. Ref.; $100 mo. start.
Address C T 542, Tribune.

OFFICE receptionist-typist — Opportunity for bright beginner. Rm. 1800, 32 W. Randolph after 2 p. m. except Sundays.

OPPORTUNITY
Young lady for general office work with publisher near Union Station. Starting salary $23.00 per week. Semi-annual advancement. Ph. Mr. McKee, SEEley 7444, for appointment.

ORDER CLERK
Also filing; general office work; will train beginner.
REMIEN & KUHNERT CO.
63 W. GRAND.

ORDER WRITER
To type orders and shipping forms. No previous experience essential. Can use a capable beginner. Attractive near southwest side office. Call Laf. 2505.

PACKERS
17 to 40, to do light parcel post packing. Experience desirable but not essential. Starting salary, $22 per week, time and ½ over 40 hours.
SEE MISS NEALIS
MONADNOCK BLDG.
RM. 334 53 W. JACKSON
WABASH 8370.

PACKER
for mail order; perm.; pleas. surroundings; 50c hr., plus overtime, to start. Apply rm. 207, 230 E. Ohio.

PAGE girls—For attorney firm; good salary. 231 S. La Salle-st., Room 1705. Central 4500, Miss Olson.

PAGES with typing ability; 5 day week. 168 N. Michigan. Miss Shenk.

PAINT and wall paper clerks—Expd. Give refs., exp. Address C Y 302, Tribune.

PAY ROLL CLERK—For essential mfg. business, loc. S. W. Side. Must be good at figures, know timekeeping and factory payroll procedure. Excel. post-war oppor. $28 per week plus O. T. 48 hr. week. State qual. Address C T 403, Tribune.

PAY ROLL CLERK
OR TIMEKEEPER
Perm. position. Defense plant. Gd. wages. S. Karpen Bros., 636 W. Cermak-rd.

PAY ROLL CLERK
Expd. pay roll clerk for old Co. of 250 employes. Starting salary $30. Time and ½ for over 40 hours.
Address D Y 336, Tribune.

PHONE
RANDOLPH 3260
FOR
YOUR WAR JOB
EXPERIENCE NOT NECESSARY.

PHOTO GIRL
For local studio; no experience necessary; advancement; steady position. Apply Kresge's Trufoto Studio, 10 S. State, or 6300 HALSTED-ST.

POSTING CLERKS—5 DAY WEEK.
168 N. MICHIGAN. MISS SHENK.

PRICE and inventory clerk—Experienced preferred, $120 per month to start. Ace Hardware Corp., 1319 S. Michigan

RECEPTIONIST AND GENERAL OFFICE POSITIONS—Also girls wanted to learn optical trade; moderate starting salary; fine opportunity, pleasant surroundings. House of Vision, 30 N. Michigan.

SALESGIRLS
Experienced for dresses and coats; steady and extra work; top salary.
B. Nathan, Inc.
3239 W. Roosevelt-rd.
Rockwell 1092

SALESGIRLS
Full or part time positions; select your hours from 9 a. m. to 6 p. m.; no Sundays or holidays; full hour lunch and 2 rest periods daily; uniforms furnished; excellent earnings opportunities based on experience.
STOP & SHOP
16 W. Washington, Room 210.

SALESGIRL wanted—For bakery expd.; good pay. 2652 N. Laramie.

Salesladies
Experienced.
Steady and Extra.
Coats, Suits, Dresses.
HIGHEST SALARIES IN CHICAGO!
Morris B. Sachs
6638 S. Halsted

SALESLADIES
FOR PHOTOGRAPH STUDIO.
Good salary. Opportunity for advancement. Apply
PHOTOGRAPH STUDIO, 2D FLOOR.
Carson Pirie Scott & Co.

SALESLADIES
Experienced; steady and part time; good salary and hours. Apply GINSBERG'S DEPT. STORE, 2138 W. Cermak-rd.

SALESGIRL
Exper.; chance for advancement; sports wear and lingerie shop. The Libson Shop. 1606 Orrington, Evanston.

SALESLADIES—Experd., furs and coats; steady and part time; good proposition. Englewood 7675.

SALESLADIES—Expd., for coats and dresses; steady and part time; $30 wk and comm. Royal, 2820 Milwaukee.

SALESLADY—Jewelry; 25-35 years; experience helpful but not necessary; good salary. 622 S. Michigan, 1st floor.

SALESLADIES—Experienced; steady and part time; good salary; 48 hours. RAVID'S STORE, 2341 W. MADISON.

SALESLADY—Expd.; all or part time. Marilyn Dress Shop, 3427 Lawrence.

SALESLADIES—Dresses; $35-$40 week, if exp.; gd. hrs.; steady wk. 3056 W. Cermak.

SALESWOMEN
Full Time Work
5½ DAY WEEK.
SALES EXPERIENCE PREFERRED.
Part Time Work
2 OR 3 DAYS WEEK.
NO EXPERIENCE NECESSARY.
Permanent positions.
Immediate discount privileges.
Apply Personnel Dept., basement.
Madigan Brothers
4030 Madison-st.

SALESWOMAN
Store experience, stationery preferred. Starting salary based on experience; $25 to $30 per week. Quick advancement. Good transportation.
SEE MISS NEALIS
MONADNOCK BLDG.
RM. 334. 53 W. JACKSON.

SALESWOMAN—Stationery dept.; Woodworth's Bookstore, 1311 E. 57th-street.

SENIOR FILE CLERK
Experience required; an exceptional opportunity; pleasant surroundings.
SCHWEITZER & CONRAD, INC.,
4435 Ravenswood.

SECRETARY-STENO.
University of Chicago. Perm. 3 weeks' vacation. Apply 956 E. 58th-st., Rm. 201.

SECRETARY—Doctor's office. Office assistant. North side. Exp. preferred. Lon. 2241.

HELP WANTED — WOMEN
Stores and Offices.

School Girls
AND
Housewives
Part Time or
Full Time Night Shift
SHIFTS: 4 P. M. TO 9 P. M.
9:30 P. M. TO 6 A. M.
CONFECTIONS, INC.
173 N. OGDEN-AV.

SECRETARY
with experience and educational background to qualify for executive secretarial position in 100% war work. Real opportunity for a qualified person.
ALSO
General Office Help
We will train you; 6 day week; salary based on 5 days with time and ½ for overtime.
Our employment office is open daily from 9 a. m. to 2 p. m.
JOHNSON & JOHNSON
[GAS MASK DIVISION]
4951 W. 66TH-ST.

Secretary
To Executive
Small manufacturing plant, now engaged 100% war work with peace-time products. Excellent working conditions. Permanent position.
WRITE P. O. BOX 308
ST. CHARLES, ILL.

SECRETARY
to executives in war plant doing 100% defense work. In reply please state experience and salary expected.
ADDRESS C T 537, TRIBUNE.

SECRETARY
To chem. engr.; B. S. degree pref., but not necessary; know chem. and engr. terms; shorthand or dictaphone; fast and accurate; perm. position.
HILLS McCANNA CO.
3025 N. WESTERN.

Secy.-Steno.-Swbrd.
Small office; good salary; 100% war job with good peace time future; centr. loc.
MR. BLAZ, SEELEY 1800

Statement Clerk
and also
Asst. Bookkeeper
40 hour week, overtime at time and half, if desired. Pleasant, modern, light office. Permanent position. Salary commensurate with ability.
Lloyd J. Harriss Pie Co.
849 W. Ohio-st.

Statistical, $28.60 Wk.
Essential office war work for girl. Don't Apply unless you're good at figures and concentration. Room 2022 Field Bldg., 135 S. La Salle.

STENOGRAPHERS
TYPISTS
For new final assembly plant located near Chicago.
Persons engaged at their highest skill in war work will not be considered.
ADDRESS C K 38, TRIBUNE.

STENOGRAPHER
EXPD. GENERAL OFFICE WORK.
C. & W. I. R. R. Co.
Apply 448 W. 51ST-ST.

STENOGRAPHER
Walk to your job by working near home. We have an opening offering interesting possibilities for a girl in our general office. The Beardsley & Piper Co., 2541 N. Keeler.

STENOGRAPHER
In newspaper advertising dept.; position involves other interesting work along advertising line aside from stenographic. Phone between 9 a. m. and 5 p. m. Yards 0080.

STENOGRAPHER-TYPIST
Exp'd. for general office work; a real opportunity; good starting salary; wholesale jewelry and novelty house.
S. M. & R. Co., 115 S. Market.

STENOGRAPHER
Knowledge of bookkeeping; permanent position; opportunity for advancement; three weeks vacation. University Bookstore, 434 East Huron-st., Abbott Hall.

STENOGRAPHER
Some experience necessary in sales dept. Essential industry, 5 day wk.; good starting salary. Excellent working conditions. Lincoln 4445.

STENO., $33.80 WEEK
Good working conditions. Essential war work. Accurate in shorthand and typing. Rm. 2022, Field Bldg., 135 S. La Salle.

STENOGRAPHER
Will consider efficient beginner; gd. post.; war prospect; nr. S. side location. Phone Mr. Hall, Victory 3830.

STENO.-BILLING CLERK
Automobile exp.; top salary; 40 hour week; N. W. Side.
ADDRESS F R 283, TRIBUNE.

STENOGRAPHER
Beginner, for accounting dept.; some clerical work; 40 hr. wk.; $24 start; nr. West side. Address E C 381, Tribune.

STENOGRAPHER—Able to pass test; sal. $150; 40 hours, 5½ days; old concern near Michigan and Harrison; give usual complete details.
Address C Y 225, Tribune.

STENOGRAPHER—For light dictation. Capable of writing some letters without dictation. Interesting work. Perm. 40 hr. wk. Pleasant working conditions. Near No. Side. Address C T 400, Tribune.

STENOGRAPHER
Beginner; 40 hr. wk.; good pay. Will train. Call Canal 8880, or apply 2434 S. Western-av.

STENOGRAPHERS
Permanent positions. State age, education, experience, and salary expected.
ADDRESS F R 397, TRIBUNE.

STENOGRAPHER—Age 20 to 25; experienced; accurate in handling details; $110 Plus lunches.
St. Luke's Hospital, 1440 Indiana.

Steno. and Record Clerk
Permanent; 5 day wk., with mfg. Phone Mr. Thomas, Lafayette 0789.

STENOGRAPHER—Exp.; who can handle loss dept. in general insurance office; good hrs. and pay. Apply D. W. Aleshire [Rm. A-1933] 175 W. Jackson-blvd.

STENOGRAPHER—General office work and billing; perm. position; 40 hr. wk.; state age, exp., and salary expected.
Address F R 267, Tribune.

STENOGRAPHERS and typists—Near north side manufacturer with good post-war prospects. Pleasant working conditions. 5 day week. Whitehall 8383.

STENOGRAPHER-GENERAL OFFICE.
Good at detail work; will train beginner; state salary expected and age.
Address E C 108, Tribune.

STENOGRAPHER and gen. office wk.—Permanent; south side real estate office; 40 hour wk.; 5¼ day; with or without exper. Give qualif'ns. Address D Y 404, Tribune.

STENOGRAPHER
with dictaphone experience; permanent position; 5½ day, 40 hour week; S. W. location. Phone VIRginia 1600.

STENOGRAPHER—Beginner, if good; 5 day week; pleasant working conditions; Merchandise Mart; post-war security; $90-$100 to start. Whitehall 4404.

STENOGRAPHER—Also girl for general office work in loop; permanent; 5½ day wk. State salary, age, etc.
Address C X 470, Tribune.

STENOGRAPHER—Exp. or cap. beginner; perm. pos.; good sal.; small office north of loop. Appoint. Phone Del. 4220.

STENOGRAPHER—Experienced office wk.; west side location; state exp., age, salary; stdy. position. Address E C 371, Tribune.

SECRETARY—Full time; Hospital office. Call betw. 7 and 3. Englewood 7000. Director of Nurses.

STENO.-general office—Experience not necessary; 5½ day week. Dorchester Motors, 1373 E. 67th-st. Dor. 9000.

STENOGRAPHER—Spanish; 1 girl loop office; 38 hr. week. State age, exp. and salary desired. Address E C 299, Tribune.

STENO.-bookkeeper—To work in small office near loop. Ideal Automatic Pump Co., 801 W. Washington.

STENOGRAPHER wanted—S. side pref.; post war position; good pay; 41 hrs. wk.; 5½ days. Address C T 404, Tribune.

STENOGRAPHER—Experienced; alert; better than average. Good salary. Permanent position. E. G. James Co. 141 W. Jackson.

STENOGRAPHER—Living in South Chicago or Calumet area for Whiting office. Address C T 408, Tribune.

STENOGRAPHER — Beginner, for small adv. office; secretarial opportunity. Call room 413, 25 E. Jackson-blvd.

STENOGRAPHER—Dictation and some filing; pleasant working conditions. Quaker Rubber Corp., 2035 S. Michigan.

STENO.—Also gen. office work; for sm. lp. off.; gd. sal. Address C T 427, Tribune.

STENOGRAPHER—Exp. not necessary; 5 day week; permanent. Col. 3410.

STENOGRAPHER—Exp. necessary; defense plant; 5 day week. Apply 2701 N. Kildare

STENO. — PART TIME; HALF DAYS; Jap.-Amer. girl. Address N 93, Tribune.

HELP WANTED — WOMEN
Stores and Offices.

STENOGRAPHERS
TYPIST-STENO.
GIRL TO TYPE FINANCIAL STATEMENTS, VOUCHERS, CHECKS, ETC
GENERAL STENO.
TO WORK IN ORDER DEPT., SOME CLERICAL, SOME STENO. WORK.
SALARY $25–$30 A WEEK
EXCELLENT POSITIONS, FINE OFFICE, LOOP LOCATION, MANUFACTURING CONCERN.
40 HOUR-5 DAY WEEK
MR. CEKAL, WHITEHALL 6140.

STENOGRAPHER
Steady position in Loop office. Must be neat and accurate. In reply state experience, reference, and salary desired.
Address E C 341, Tribune

STENOGRAPHERS
TYPISTS
CLERKS
Must Be Experienced
PRESSED STEEL CAR CO.
136th and Brandon-av.
HEGEWISCH STATION, CHICAGO.

STENO.—Switchboard experience; will consider bright beg.; unusual opportunity for business career; we are a financial institution, estab. 1922, dealing with many types of business; here you get a varied exp. that no other company can offer; hours 9-5:30; 1 hour for lunch; ½ day Sat.; 2 weeks vacation with pay; you'll like working here. Call Central 5532 for appoint. National Acceptance, 111 W. Monroe.

Stenographers
Comptometer Operators
BEGINNERS OR EXPERIENCED.
PLEASANT EMPLOYMENT.
CONVENIENT LOCATION.
CAFETERIA ON PREMISES.
APPLY AHLBERG BEARING CO.
3019 W. 47TH-ST.

STENOGRAPHER
COMPTOMETER OPR.
Excellent opportunity for capable steno.; Some bkkpg. and comptometry; state sal. expected; 5 day week; loop office.
ADDRESS C R 347, TRIBUNE.

STENOGRAPHER
for work in sales office of manufacturer of automotive testing equipment. Present and post-war position. Will train qualified stenographer to handle sales correspondence; 48 hour week. Apply 8 to 4:30. Employment dept.,
JOSEPH WEIDENHOFF, INC.,
4348 W. Roosevelt-rd.

STENOGRAPHER
and gen. office work; 40 hr. wk.; good at figures; excellent post-war possibilities.
Chicago Coin Mach. Co.
1725 DIVERSEY

STENOGRAPHERS
TYPISTS
FILE CLERKS
ORDER TABULATORS
HARLICH MFG. CO.
1417 W. Jackson. 4th Flr.

STENOGRAPHER
Permanent position in sales and order dept. of essential industry, 5 day, 38 hour week. Good working conditions. Call or see Mr. Sorsen, Lafayette 0700.
THE LEHON CO.
MFGRS. OF MULEHIDE ROOFING,
4425 S. OAKLEY.

STENOS.-TYPISTS
Splendid opportunity for girls with some experience and ability; good at figures; pleasant working conditions; mod. off., air cond.; good salary. L. C. Bollinger.
IDEAL ROLLER & MFG. CO.
2512 W. 24th-street. Lawn. 1995.

STENO.-Secretary—Outstanding opportunity for capable person in tool and manufacturing plant on west side; bookkeeping helpful, but not necessary; convenient location; reply giving experience; education and age.
Address D Y 90, Tribune.

STENOGRAPHER
and asst. secretary to executive; interesting work and pleasant surroundings; permanent position with good opportunity; salary open. Ed V. Price & Co., 327 W. Van Buren.

STENOGRAHPER—Must be able to take technical dictation; residence in Chicago, preferably south side; state salary being received and salary expected; transportation facilities can be arranged.
Address F R 174, Tribune.

STENOGRAPHER
Young lady; experience preferred but not necessary; however, must be capable of transcribing dictation and typing a good letter. Call
A. M. CASTLE CO., Michigan 6900.

STENO.—GEN. OFFICE
Permanent post-war employment in essential industry; any age considered; pleasant office; call Monday. R. C. S., 7th floor, 123 N. Wacker, corner Randolph.

STENO.—GEN. OFFICE
No age limit; STEADY post-war employment in essential industry. Pleasant working conditions. Please give full details.
Address E C 331, Tribune.

STENOGRAPHER
With clerical exper., age 22 to 30. Loop location. Please give age, phone number, exper., and salary desired.
Address E C 409, Tribune.

STENOGRAPHER and File Clerk—Some experience necessary. Permanent position with essential industry firm. 5½ day wk. but alternate Saturdays. Apply Rm. 1134, 20 North Wacker-drive, Civic Opera Bldg.

STENOGRAPHER—Also a typist; for positions with well known commercial bankers; permanent; 39 hr. week; pleasant working conditions. Call Mr. Krieger, Wabash 5544.

STENOGRAPHERS—Perm. position; now in war work; good working conditions and pay. State experience and salary desired.
ADDRESS C T 533, TRIBUNE.

STOCKKEEPERS
ESSENTIAL WAR WORK. APPLY
THE PULLMAN CO.
Storekeeper's office, 14th and Wood.
or 2154 Archer-av.
or 327 W. Roosevelt-rd.
or 423 N. Sacramento-av.

STOCKROOM girls [3]—Colored; $20 week to start. Neisner Bros., 4058 W. Madison.

SWITCHBOARD OPERATOR
Thoroughly competent and reliable for all night shift on an active board. Must have had A-1 experience on multiple type board. Give age, experience, and phone number in reply.
ADDRESS E C 492, TRIBUNE.

Switchboard
OPERATOR
Defense plant; steady year 'round; good pay.
Address E C 285, Tribune.

Switchboard Operator
and typist; salary based on qualifications; excel. opport. for advancement. Apply 2525 W. Van Buren.

SWITCHBOARD-TYPIST
4 trunk lines; pleasant working conditions; 40 hour week.
844 W. Adams. Monroe 0845.

Switchboard Operator
Small office; key board; some typing; 5 day, 40 hr. week. Apply C. E. Johnson & Co., 1130 W. Wisconsin-st.

SWITCHBOARD operator—5 trunk board; 44 hour week; easily reached by street car, bus or L; not a war time job. Apply 2412 Indiana, between 9-3.

SWITCHBOARD-TYPIST.
Small board; steady position; Polish-speaking pref. Polonia Coal Co., 1600 Elston-av.

SWITCHBOARD Oper. and File Clerk—Expd. Pleas. working cond. 100% war work; attractive rates. General Laminated Products, 2857 S. Halsted.

SWITCHBOARD oper.—Exp. on multiple board; 40 hr. wk.; loop office. State age, exp., salary. Address N 573, Tribune.

SWITCHBOARD operator—5 day week; north side; state age, nationality, exp., and salary. Address F R 264, Tribune.

SWITCHBOARD with some stenography—Will train inexpd.; good opportunity; loop. 333 W. Lake, 6th floor.

SWITCHBOARD and typist — Permanent; wholesale grocery. Franklin MacVeigh & Co., 1347 S. Clinton. Canal 2500.

SWITCHBOARD operator—Good pay. 5050 Sheridan-road. See manager.

SWITCHBOARD operator — Typist; expd. State age, sal. Address D Y 317, Tribune.

TELEPHONE GIRLS
Experienced or Inexp.
If you have ever operated a small or large switchboard, we will teach you the operation of a busy hotel board.
Steady jobs, good pay.
Apply phone room 5th floor
PALMER HOUSE

TELETYPE OPERATOR
Salary, $25. Will train young lady that has typing experience, is a high school graduate, and interested in learning; pleasant working conditions; near West Side. Address F R 198, Tribune.

TIMEKEEPER
Splendid opportunity for semi-experienced girl in metal fabrication defense plant; 48 hours. Phone Gutmann, Interocean 9885. Brasco Mfg. Co., Harvey, Ill.

HELP WANTED — WOMEN
Stores and Offices.

TYPIST and filing clerk—Insurance office, 5 day week. Rm. 2005, 175 W. Jackson.

TYPIST—Good at figures. Full or part time. Perm. Address D Y 316, Tribune.

Typists
Messengers
General Office Work
EXPERIENCE NOT NECESSARY.
PERMANENT POSITIONS.
EXCELLENT WORKING CONDITIONS.
44 HOUR WEEK.
TIME AND ½ OVER 40 HOURS.
STEEL SALES CORP.
3348 S. PULASKI-ROAD

Typists and Clerks
Office of long established wholesale house has excellent opportunities for girls and women, beginners or experienced.
File Clerks Billers
Order Fillers Checkers
Clerk-Cashier
A. C. McCLURG & CO.
333 E. ONTARIO.

TYPISTS
and general office work. Permanent. Experience not required.
Stebbins Hardware
15 W. VAN BUREN, NEAR STATE.

TYPISTS
FILE CLERKS
STENOGRAPHER
18-35; permanent positions; good starting salary; pleasant working conditions. Aetna Casualty & Surety Co., 120 S. La Salle, Room 1515, Andover 1920.

TYPISTS
General Office Workers
for large printing co., doing essential war work; nr. west side; 40 hr. wk.; no Saturdays; permanent positions with excellent chance to advance. Workman Mfg. Co., 1200 W. Monroe, Monroe 6220.

TYPIST—GEN. OFFICE
Will consider beginner; excellent opportunity for young lady desiring to learn hotel housekeeping. Apply manager.
SENECA HOTEL
200 E. CHESTNUT-ST.

TYPISTS, $32.50 WK.
Night or day shift. 45 hours a week. Employment permanent. Universal Car Loading and Distributing Co., 128 E. South Water-street.

TYPISTS
DICTAPHONE OPERS.
Travelers Insurance Co.
Call Wabash 3000.

TYPIST
Type 50 words per minute minimum. Hours, 10 a. m. to 6 p. m.; half day Saturday. Salary, $30 for 42 hours. Phone Monroe 2662.

Typist or Stenographer
for credit office; excellent, steady position; $25 to $30 to start according to exp. Turner Bros. Clothing Co., cor Roosevelt and Halsted. Canal 7169.

TYPISTS-General office work—In modern office of old estab. firm; exp. desirable but will train good beginner; permanent
THE McALEAR MFG. CO.
1901 S. WESTERN-AV.

TYPISTS for clerical work—Permanent job and opportunity for advancement. Convenient for northwest side residents; air conditioned office. Phone Mr. Doke, Belmont 5000. MacLEAN-FOGG LOCK NUT Co. 2649 N. Kildare-av., Chicago.

TYPIST—Permanent position; Loop office; 40 hour week; pleasant surroundings; good pay and good opportunities for future; state age, education, and salary expected. Address C T 414, Tribune.

TYPISTS—Residence Chicago, preferably south side; neat; rapid work expected; state salary being received and salary expected. Transportation facilities can be arranged. Address F R 175, Tribune.

TYPISTS and mail clerks—Girls and women. Loop; perm.; excellent starting salary and working conditions; 44 to 48 hrs. Insurance plan and sick benefits. Web. 3546. Mrs. Burton.

TYPIST—Accurate; knowl. of stenog. pref. but not nec.; perm. position; good salary; 39 hour wk.; Michigan-av. office. State age, educ., exper. Apply rm. [350], 332 S. Michigan-av.

TYPIST-CLERK
Good opportunity in desirable loop office for capable girl. Room 1900, 208 S. La Salle.

TYPIST and clerk—Able to pass test; sal. up to $115; 40 hours, 5¼ days; old concern near Michigan and Harrison; give usual complete details.
Address C X 472, Tribune.

TYPIST
for south side bakery office; salary $25 for 40 hr. week, time and ½ over 40 hrs. Address C T 383, Tribune.

TYPIST.
With at least 2 years' business experience; capable; 36¾ hours week; not a war job. Air Line Pilots Assoc., Hem. 5015.

TYPIST
and general office work; good oppty. for willing worker. Du Pont Co., 21st and Peoria. Phone Hay. 8787. Mr. Utberg.

TYPIST—Young girl with some stenographic ability; loop bank; salary to start $110 with good chance of advancement.
Address F R 538, Tribune.

TYPISTS
For fast, accurate work; loop office; 5 day week. Apply Room 1329, 122 S. Michigan-av.

TYPIST
$27 per wk. So. side. State age and experience. Address E C 254, Tribune.

TYPISTS
Day or evening; beginners and expd.; good earnings; loop. 333 W. Lake, 6th floor.

TYPIST
Good salary. Wm. Cooper & Nephews, 1909 Clifton-av.

TYPISTS—General office work; essential industry; good starting salary with regular pay increases; excellent trans. facilities. Apply 1900 S. State.

TYPIST clerk—Experience not essential; 40 hr. week; good starting salary. Phone W. T. Carey, Pittsburgh Plate Glass Co. Sup. 1569.

TYPIST—Exp. or bright beginner; learn policy writing, insurance office. Excellent opportunity for advancement. Suite A-1547, 175 W. Jackson-blvd.

TYPIST—Prefer expd.; will take recent grad. or one who has not worked recently; 5½ day week, good working cond. Chicago Roller Skate Co., 4458 W. Lake.

TYPIST and file clerk [2]—Gen. office routine; 5 day week; pleasant working con.; good salary. 2035 Calumet. Ph. Calumet 3535.

TYPISTS—Switchboard experience desired but will teach; perm. position now doing war work. State experience and salary.
ADDRESS C T 534, TRIBUNE.

TYPISTS—No exp. nec.; hours 8:45 to 4:30; half day Saturday. Great American Indem. Co., 175 W. Jackson. Rm. 1124-A.

TYPIST—Office work; no shorthand; permanent; north side. Louis Sappanos Co., Mich. 9466.

TYPIST—Office experience not necessary; hours 9 to 4:30 p. m.; salary $26 for 42 hours. Phone Monroe 2662.

TYPISTS-billers—Permanent position; will consider beginners. Liberty Highway Co., 330 W. 25th-st., Miss Lyons.

TYPIST — PERMANENT POSITION IN SMALL, PLEASANT OFFICE.
J. B. ROERIG & CO. Delaware 5252.

TYPISTS—One who wants to learn graphotype; good salary. See Miss Fackler, 3d Floor, 184 W. LAKE-ST.

TYPISTS—Young, pleas.; perm. pos. Apply 9-12 a. m. Suite 1111, 155 N. Clark.

TYPIST-Gen. Office Work—$22.50 to start 2331 S. Indiana-av. Cal. 5604.

TYPIST-Clerk—In indus. physician's office; perm. position. Cen. 8676.

TIME Inc.
publishers of
TIME-LIFE-FORTUNE
HAS THE FOLLOWING POSITIONS OPEN AT GOOD PAY FOR WOMEN WHO WANT TO LEARN METHODS OF HANDLING SUBSCRIPTION PROCEDURE IN A FIRST RATE PUBLISHING CONCERN.
Look Up Clerks
Entry Clerk
Stencil Typists
Typists
Stencil Filers
File Clerks
TIME AND ½ AFTER 40 HOURS.
First of several automatic increases after 3 months of service.
APPLY
330 E. 22d-st.
Open 8:30 a. m. to 5:30 p. m.

WOMEN AND MEN
No experience necessary.
Pay while learning.
Opportunity for advancement.
Good transportation.
Light work; ideal conditions.
IMPORTANT WAR WORK
Mr. Smith, Rm. 420A, 166 W. Van Buren.

WOMAN FOR CLEANING
AND UPKEEP WORK
in Beauty Salon—Apply
BEAUTY SALON—3D FLOOR,
Carson Pirie Scott & Co.

[Continued on following page.]

HELP WANTED — WOMEN
[Continued from preceding page.]
Stores and Offices.

THE
CHICAGO MAIL ORDER CO.
WILL TRAIN
Girls–Women Housewives Students
FOR
ORDER FILLING
CLERICAL WORK
STOCK HANDLING

GIRLS—WOMEN
Full Time
ORDER FILLERS.
PRE-PACKERS.
EXAMINERS.
STOCK GIRLS.
STENOGRAPHERS.
TYPISTS.
STENCIL CUTTERS.
SCHEDULE MACH. OPERATORS.
CATALOGUE SALES.
COMPTOMETER OPERATORS
FANFOLD TYPISTS.
CATALOGUERS.
ASS'T STORE MANAGERS.
ADJUSTERS.
CASHIERS.
N. C. R. OPERATORS.
SORTO-GRAPH OPERATORS.
ADD-ON CLERKS.
MATCHERS.
DICTAPHONE OPERATORS.
SECRETARIES.
NO CASH READER.
MISC. CLERKS.
HAND ROLLERS.
RECEPTIONIST.
FACTORY MAILING CLERK.
FACTORY ORDER C.O.D. BILLER
FORM MATCHER.
IRREGULARITY CLERK.
B. G. STOCK.
SHIPPING ROOM PACKERS.
ANALYSIS CLERKS.

GIRLS—WOMEN HOUSEWIVES
Full or Part Time
8 A. M.-5 P. M.
8-12 A. M., 1-5 P. M., 5-9 P. M.
ORDER READERS.
MAIL OPENERS.
SERVICE CLERKS
TICKET PULLERS
SELECTORS.
SIGN-OUT CLERKS.
LOOK-UP CLERKS.
STENCIL CHECKERS.
INDEX CLERKS.
PRE-BILLERS.
BILLERS.
TYPISTS.
STENCIL CUTTER.
SCHEDULE MACH. OPERATORS
FANFOLD TYPISTS.
SALES LISTERS.
INVENTORY CLERKS
FILE CLERKS.
STENCIL FILERS
RECORD CLERKS
INSPECTORS.
EXAMINERS.
POSTING CHECKERS.
FOLLOW-UP CLERKS.
RACK SORTERS.
ORDER FILLERS.
ORDER HANDLERS.
STOCK GIRLS.
WRAPPERS.
SERVICE CLERKS
COMPLETERS.
CHECKERS.
HAND PRESSERS.
EXAMINERS.
PRE-PACKERS.
LISTERS.
MAIL FOLDERS.
MESSENGERS.

HIGH SCHOOL STUDENTS
Part Time
2-6 P. M., 3-7 P. M., 4-8 P. M., 5-9 P. M.
ORDER FILLERS.
INDEX CLERKS.
ORDER HANDLERS.
STOCK GIRLS.
SERVICE CLERKS.
MAIL OPENERS.
MAIL READERS.
TYPISTS.
COMPTOMETER OPERATORS.
TICKET PULLERS.
BILLERS.
FILE CLERKS.
WRAPPERS.

20% DISCOUNT
ON PURCHASES, PAID REST PERIODS, LIBERAL HOLIDAY AND VACATION PAY, AND OTHER EMPLOYEE BENEFITS.

CONVENIENT TO TRAINS, MARSHFIELD "L" STATION, ASHLAND, VAN BUREN, HARRISON, AND OGDEN SURFACE LINES, JACKSON BUS.

Apply daily to 7 P. M.; Sat. to 5 P. M.

CHICAGO MAIL ORDER CO.
511 S. PAULINA-ST.
Bring birth certificate if under 17.

NO SATURDAY WORK
40 Hr. 5 Day Week
Pleasant Surroundings and Lots of Opportunities for Advancement
TYPISTS PAGES
JR. CLERKS-STENOS.
CLERKS TYPIST-CLERKS
POSTERS FILE CLERKS
READERS
Expd. Elliott Fisher Bkprs.
Expd. Personnel Clerk
CHICAGO TITLE & TRUST CO.
69 W. Washington-st.

WAR INDUSTRY
Typists
Messengers
Junior Clerks
General Clerks
Record Clerks
Stenographers
Production Clerks
Accounting Clerks
Comptometer Operators
Interviewing daily
39 S. State, Room 1102
9 a. m.-7 p. m., Mon. thru Sat.
23d-pl. and Cicero-av.
Sunday, 10 a. m. to 2 p. m.
Mon. thru Sat.: 8 a. m.-7 p. m.
WESTERN ELECTRIC CO., INC.

Attractive Opportunities
Typists Pages
Jr. Clerks Stenos.
Readers Clerks
Posters File Clerks
Typists–Clerks
Personnel Clerk
Elliott Fisher Bkkpr.
40 Hr. 5 Day Week
CHICAGO TITLE & TRUST CO.
69 W. Washington

WOMEN and Girls—White: for shipping dept.; clean, light work; packing books labelling packages; no experience necessary; 5 day week. Good pay. Permanent. Apply 1st floor, 18 E. Erie. Del. 3534.

YOUNG women—For general office and plant work; no experience necessary; part or full time jobs available; light, interesting work. Apply at 430 Grant-pl. [2200 north, near Clark].

HELP WANTED — WOMEN
Stores and Offices.

You Can Do Your Part
We have many full time positions open, both office and mail order, for inexperienced as well as experienced girls and women.
ADJUSTERS—BILLERS.
BUS GIRLS—WAITRESSES.
CALCULATOR OPERS.
CATALOG SALES CLERKS.
CHECKERS—CLERICAL WORK
CORRESPONDENTS.
CREDIT CLERKS.
EXAMINERS.
EXCHANGE CLERKS.
FILE CLERKS—INDEX CLERKS
COUNTER CLERKS.
LISTERS—MAIL OPENERS
MESSENGERS.
ORDER FILLERS—PACKERS.
ORDER READERS—WRITERS
PBX. CLERKS—PRICERS.
RECORD CLERKS.
REFUND CLERKS.
SCALERS—SORTERS
STOCK GIRLS.
STENOGRAPHERS.
TYPISTS.
Part time hours can be arranged for housewives and those employed elsewhere. Start up to 8 p.m. Apply Saturday until 2 p.m. Employment Office, 2d floor
Montgomery Ward & Co.
618 W. CHICAGO-AV.

TODAY AT
MARSHALL FIELD & CO.
We are now hiring for our autumn season which begins early this year. You do not necessarily need previous experience to qualify for such positions as:
READY TO WEAR SALESWOMEN.
ACCESSORY SALESWOMEN.
SHOE SALESWOMEN.
STOCK GIRLS.
TYPISTS.
EXCHANGE CLERKS.
COMPTOMETER OPERS.
FILE CLERKS.
PERSONAL SHOPPERS.
ELEVATOR OPERATORS.
PACKERS.
CASHIER INSPECTORS.
ORDER FILLERS.
MARKERS.
MILLINERY SALESWOMEN.
CANDY PACKERS.
Apply Employment Office. 3d Floor.

THE BUDA CO.
154th and Commercial-av.
HARVEY, ILL.
Open Sunday, 9 to 3
Comptometer Operators
Stenographers, Typists
General Office Clerks
I. C. Trains and Safeway Buses to Door.
Bring Proof of Citizenship and Statement of Availability.

YOUNG WOMAN
for record keeping and office work. Apply Beauty salon, 3d floor.
Carson Pirie Scott & Co.

Professions and Trades.

ALTERATION HANDS AND FINISHERS
for high grade specialty shop; experienced; permanent positions; good salary. Apply
TOWN & COUNTRY SHOP
850 N. MICHIGAN-AV.

Apprent. Draftswoman
Engineering organization will train draftswoman. Give education and full details in letter. Receive pay while you learn. Address E C 79, Tribune.

ASSEMBLERS
TO LEARN DELICATE ASSEMBLY WORK. EXPERIENCE HELPFUL BUT NOT ESSENTIAL. GOOD WORKING CONDITIONS. NEAR NORTH SIDE. LINES. CONVENIENT TO L AND SURFACE
W. M. WELCH MFG. CO.

ASSEMBLERS
Girls and women, 17 to 45 years of age, for clean assembly work; $26 per wk. to start; exp. preferred but not absolutely necessary. Hours 8 a. m. to 4:30 p. m. Wheelco Instrument Co., 847 W. Harrison.

ATTORNEY
or woman with legal training for permanent position with an essential industry on S. side; must be familiar with checking of pay roll, relative to wage and hour laws and WLB ruling; 5 day week. State qualifications, salary open. Address E C 257, Tribune.

BAKERY help—Ice and pack sweet rolls; 5 p. m. till 1 a. m. 65c per hr. 6232 S. Michigan. Call after 3 p. m.

BAKER—For pies; hours 6 to 11 a. m.; no Sundays. Huyler's, 917 N. Michigan.

BEAUTY operators or apprentices—Opportunity nationally known scalp specialists; interesting, easy work; exp. not essential; beginning sal. $22. Call 12-5 p. m. The Thomas, 30 W. Washington.

BEAUTY OPERATOR
Loop shop; steady work; good pay. Madame Duncan, 25 W. Randolph.

BEAUTY operator—Expd. Gd. opportunity. Also hair stylist. Ellis Beauty Shop, 6249 Ellis.

BEAUTY operators—Experienced; good salary and comm.; 5 day week. The Star Dept. Beauty Shop, 1327 E. 63d-st.

BEAUTY operator—Experienced; gd. hours; can make up to $50 wk. 2939. Irving Park. Juniper 2186.

BEAUTY operators—Steady and part time; good salary and comm.; also apprentice and manicurist. 3443 Foster. Irv. 1215.

BEAUTY operator—5 day week; 1 evening; salary and comm.; short hrs.; can make $30 to $40 week. Cicero 5404.

BEAUTY Operators—All around; also manicurists. Good salary, hours and tips. 5242 Sheridan-road. Lon. 0789.

BEAUTY OPERATORS—MEN OR GIRLS. 5 days; last appt. 5 p. m. Top wages. Nufer's, 187 N. Marion, Oak Park.

BEAUTY operator—Steady or part time; good pay, short hours. Cuyler Beauty Shop, 4916 W. Cuyler. Ave. 2850.

BEAUTY operator—Efficient; excellent salary. 141 W. Jackson, Webster 4522.

BEAUTY operator—Experienced; top salary. Charlotte Beauty Salon, 1833 E. 79th-st.

BEAUTY oper.—Exclusive salon; no eve.; vacation with pay; 5 day wk. Mer. 1867

BEAUTY OPER.—All-around girl to manage; exc. wk. cond.; gd. sal. 1002 W. 51st.

BEAUTY oper. and manicurist—Highest wages. Blackwood Hotel. Fairfax 3342.

BEAUTY operators—Full or part time. $30 and up. 1505 N. Crawford.

BINDERY GIRLS
Light work, assembling stationery; no standing; pleasant surroundings; good pay. 630 W. Jackson-blvd., 2d floor.

BINDERY GIRLS
Steady work. Plymouth Bindery
501 PLYMOUTH-COURT.

BINDERY GIRLS
Steady day work.
Apply Mr. Kross, 850 W. Adams-street.

BINDERY Girl—Experienced; mostly table work. Aberdeen Press, Inc., 1414 S. Aberdeen-st.

BINDERY GIRLS.
Experienced, all around; 60c an hour; steady work. 913 W. Van Buren, 6th fl.

BINDERY girls—Experienced on table and machine work. Steady work. Good wages. Address F R 181, Tribune.

BINDERY girls—Misc. work; good wages. Call Calumet 7820 or visit 2023 S. Clark.

HELP WANTED — WOMEN
Professions and Trades.

BUFFERS
BENCH FILERS
Triplex Corp. of America
2403 N. Oakley

CANDY PACKERS
Women and girls, 18 to 60, white; no exper. necessary; 5 days, 40 hour week; time and ½ for overtime. Address D Y 550, Tribune.

CANDY PACKERS
Experience not necessary. Over 16 years of age; good salary. Dutch Mill Candies, 2222 Diversey.

CANVAS operators—For zig-zag machine; exp. not necessary. Apply I. Bender. 27 S. MARKET.

COOK—White; small hospital; good salary, rm. and bd. MONTROSE AVENUE HOSPITAL, 2544 Montrose.

Crystal Workers
Experienced
HAND FINISHERS
MACHINE FINISHERS
SAWYERS
Majestic Radio & Television Corp.
2600 W. 50TH-ST.

Draftswoman (Detailer)
For tracing and detail work in war factory. Prefer girl with machine shop training or experience. 44 hour week.
CUMMINS PERFORATOR
4740 RAVENSWOOD.

DRAPERS
FOR HIGH CLASS LADIES APPAREL; STEADY EMPLOYMENT. APPLY IN PERSON
SAKS FIFTH AVE.
669 N. MICHIGAN

DRESSMAKER—Experienced in cutting and making dresses. 6 E. Randolph-st.

Drug Pickers
Drug Packers
Drug Checkers
GD. PAY. EXCELLENT OPPORTUNITY MR. BORCHARDT, BOULEVARD 5700

FEEDERS
Expd. on Miehle presses. Good pay and overtime. 813 N. Franklin.

FORELADY
Age 28 to 40. Must have production supervisory experience. Willing to learn individual production operations in order to properly supervise the complete assembly of small, delicate electrical measuring instruments. Good eyesight and nimble fingers essential. Good starting rate together with splendid company benefit program.
Phone Immediately
COLUMBUS 1164

FUR FINISHERS
Excellent pay; permanent jobs. Apply 28 E. Jackson-blvd., 3d fl.

FUR finishers—Experienced; full or part time. McElroy Co., Republic Bldg., 209 So. State-street.

GRINDERS AND LATHE
Operators in small defense plant. Hospital, life, and accident insurance. 2815 Montrose.

Industrial Workers
Shift work, 48 hr. wk., time and ½ for 6th day, high rate of pay. Bring birth certificate and certificate of availability. Applications received every day of the week. Do not apply if now employed at war work. Wisconsin Steel Works, 2701 E. 106th-st., 1 blk. E. of Torrence.

Laboratory Technicians
Univ. of Chicago; chem. or bact. training. Permanent. Apply 956 E. 58th-st.

Laundry Help—Colored
All types of work; experience not necessary; day or nite shift. Apply timekeeper's office.
Edgewater Beach Hotel
5349 SHERIDAN-ROAD.

LAUNDRY HELPER.
Woman for small sanitarium laundry; laundry exper. not necessary, but must be good hand ironer and willing to learn to operate press; 5½ day week. WILMETTE 351.

LAUNDRY—Col. or wh.; full or part time. Good wages.
CHAMPION LAUNDRY
2500 FULLERTON

LAUNDRY BODY PRESS OPERATOR.
No age limit; exp. or will teach; white or colored; steady work; good pay. Argyle Laundry, 5416 N. Kedzie.

LAUNDRY—Girls, women, colored or white. Experience not necessary. Will train for press operators. Archer Laundry. 3867 Archer-av.

LDRY. SHAKE-OUT TUMBLER OPR.
Exp. or will teach; white or colored; steady work; good pay. Argyle Laundry, 5416 N. Kedzie.

LAUNDRY STARCHER.
No age limit; exp. or will teach; white or colored; steady work; good pay. Argyle Laundry, 5416 N. Kedzie.

LAUNDRY—Shirt press operators. Possible earnings, 70c per hr. Archer Laundry, 3867 Archer-av.

LAUNDRY Press Operators, Feeders, and Folders—Best wages and lunch. Garfield Park Hospital, 3821 W. Washington.

LAUNDRY girls-women—Col. or white; no exp. necessary; will train for press work; 46c-60c hour. Logan, 3319 Fullerton.

LAUNDRY HELP.
ALL KINDS; FULL OR PART TIME.
Y. M. C. A. LAUNDRY, 12 E. 9TH-ST.

Machine Operators
BENCH WORKERS
PUNCH PRESS OPERATORS.
STENOGRAPHERS.
ACCOUNTANTS.
GOOD PAY FOR BEGINNERS.
QUALITY HARDWARE
100% WAR WORK
5851 N. RAVENSWOOD.
1046 FULLERTON.
2921 S. LA SALLE-ST.
IF NOW WAR WORK, DO NOT APPLY.

MAIL ROOM
Our busy, cheerful mail-room needs
INSERTERS
SORTERS
METER MACHINE OPERS.
5 day week; good pay; comfortable, clean surroundings; steady work. See for yourself why
IT'S WORTH YOUR WHILE TO WORK AT
Sterling Insurance Co.
309 W. JACKSON—ROOM 800.
See Ann Ross today!

MANICURISTS—Oak Park's leading salon will meet your terms. 130 N. Oak Park-av. Village 9310.

MANICURIST—Steady; good hrs.; pleasant surroundings. Call Superior 9437.

MASSEUSES [2]—For ladies' massage dept. loop and west side athletic clubs. Salary and commission. Apply 188 W. Randolph-st., 22d floor, 10 a. m.

MASSEUSES—Expd.; highest salary. Rm. 215, 59 E. Madison.

Milling Mach. Operators
EXPERIENCE NOT NECESSARY.
Triplex Corp. of America
2403 N. Oakley

MILLINERY MAKER
On custom made hats. Pleasant working conditions; top salary; steady work. LORRAINE'S, 32 W. Randolph. Dea. 0897.

MILLINERY DESIGNER—Factory experience on better hats. Salary up to $4,000 a year. Bonus. Steady position. Address F R 564, Tribune.

MILLINERY Forelady to take charge of workroom. Steady position. Good pay. Abrams Bros., 65 E. Randolph, 3d floor.

MILLINERY maker—Also girl with some exp. 936 N. Michigan-av., Room 206.

MILLINERY Makers—Expd. on hand made hats. Roberts Hat Co., 159 N. Michigan.

MILLINERY copyists and sewers [3]. Florence Jackson Shop, 549 Diversey.

MODEL coats and suits—Must have showroom experience, excellent position; permanent. Kirshbaum-Heilbraum, Inc., 216 W. Jackson.

NURSES—Graduate and undergraduate institution, 30 miles from Chicago. Good pay and maintenance. Address E C 66, Tribune.

NURSES—Graduates and undergraduates. Apply North Shore Health Resort. Phone Winnetka 211.

NURSES wanted for general floor duty and obstetrics. Salary open. Address C T 436, Tribune.

NURSE — Undergraduate, to learn colon irrigations. Phone Wellington 2443.

NURSES—For general duty and obstetrical. Phone Diversey 5700.

NURSES' aides—Exp. not nec.; good salary. Montrose Avenue Hospital, 2544 Montrose.

OPERATORS—EXP.
Graduates and housewives; cotton wash dress mfr. will pay highest piece work prices for exp.; plenty of overtime; profitable pin money for the housewife; good opportunity for the graduate to learn a steady trade; good transp.; free drinks served at noon; come and be convinced. 404 S. Racine or 412 S. Wells. 7th floor.

OPERATORS—Experienced; good pay; stdy. work. Sani-Mode. 224 N. Des Plaines.

HELP WANTED — WOMEN
Professions and Trades.

OPERATORS—White; single needle on cotton slacks and uniforms, section work; high earnings.
AIRY, DAYLIGHT FACTORY
Viking Apparel Mfg. Co.
711 W. Lake-st.
Use Halsted, Milwaukee, or Lake-st. car.

OPERATORS
Expd. on single needle Shell machines. for ladies' underwear. Franklin 0666.
230 S. FRANKLIN-ST., 4TH FL.

OPERATORS
for day or night shift. Will also teach beginners willing to learn sewing. Good wages and overtime. 2073 N. Campbell.

OPERATORS—Power sewing machine; exp. girls to learn on single needle machines; overtime. Apply Burton Dixie Corp., 1208 W. Cermak-rd.

OPERATORS—SINGLE NEEDLE; expd.; 50c hr. minimum. 210 W. Van Buren. 8th floor.

OPERATORS—One needle machine, simple work; good salary; experienced or inexp. Spear Novelty, 212 S. Market.

OPERATORS—White; leather jackets; exp. or inexp.; high union rates. Atkins Mfg. Co., 1250 W. Van Buren.

PACKERS SHIPPERS
Needed now with progressive drug concern. We offer you:
PAID VACATION.
PLEASANT SURROUNDINGS
HOSPITALIZATION PLAN.
CLEAN CAFETERIA.
GOOD TRANSPORTATION.
PERMANENT POSITIONS.
WEEKLY DRAWING FOR WAR BOND.
PAID REST PERIODS.
TIME AND ½ OVERTIME.
5 DAY WEEK.
PAID HOLIDAYS
Call Superior 4015—Now
900 N. Franklin

PHOTOGRAPHER
Blocking and retouching negatives; permanent position; some exp. required. Standard Studios, Inc., 540 N. Michigan.

PINKERS—Special machine operators and thread cutters. Debutante Frocks of Chicago, 237 So. Market.

PITMAN and-or MUNSON teacher—2 nights wk.; at once; no age limit; loop bus. college. Give phone. Address C T 578, Tribune.

PRECISION INSPECTION
LIGHT, INTERESTING WORK
Those qualified will receive pay while learning.
FOOTE BROS. GEAR AND MACHINE CORP.
5219 S. Western-blvd.

PRESS girl—$30 to $35 a week; steady job. Apply De Mir Cleaners, 1387 Ellinwood, Des Plaines, Ill.

PRESS girls — Expd.; good pay. Inquire Oriole Cleaners, Van Buren 5050.

PRESS girls wanted—In cleaning plant. Chicago Dyers & Cleaners, 3251 Fullerton-av.

PRESSER on silk dresses—Steady job; good pay. 3101 W. 63d.

PRICER—Splendid opp. Mr. Sullivan, Parke, Davis & Co., 130 N. Franklin.

PUNCH PRESS OPRS.
WITH OR WITHOUT EXPERIENCE. 100% WAR WORK—6 DAY WEEK.
OPENINGS ON ALL SHIFTS.
Day earnings, $30-$35 to start.
10% Additional for Night Work.
CROWE NAME PLATE CO.
1749 GRACE-ST. BIT. 7500.

Raincoat Cementers
for Army Work
Eugene Usow Mfg. Co.
1315 W. Congress-st.

SEAMSTRESS—On shirts; exc. pay and working cond. Rainbow Laundry, 4307 W. Division.

SEWING WOMEN
for power machines; making washable pants, dresses, aprons, napkins. Ph. Mr. Wallmuth, Delaware 4080, 849 N. Franklin

Sewing Machine Operators
Experienced. 100% war work.
FOX MFG. CO., 4611 N. CLARK-ST.

SKIRT PRESS OPERATORS
and shirt finishers. Home Crystal Laundry, 4204 S. Western, Lafayette 9700.

SHIRT operators and finishers—Small plant. Earn 60c to 65c an hr. 453 E. 75th-st.

SHIRT markers—Laundry exp.; good pay. American Laundry, 925 S. California.

GIRLS—WAR WORK
18-30
Girls to operate calculating machines; no experience necessary. Present force averaging $35-$40 weekly on bonus plan. Bring birth certificate.
MONARCH MFG. CO.
2014 N. MAJOR-AV.
[5700 West, 1 block south of Grand-av.]

100% WAR PLANT
Wants girls with or without experience; for light factory work; for days or nites; good pay while learning; excellent factory conditions; steady work for now and post-war.
3333 So. Wells-st.

HERE'S HOW
you can get in the fight. Line up on the production front immediately and assist us in producing vital Radio Communications Equipment for the armed forces. No experience necessary. Post-war future. Employment office open to 8 p. m. daily —10 a. m.-2 p. m. Sunday.
MOTOROLA
Galvin Mfg. Corp., 4545 W. Augusta.

GIRLS—WOMEN
Assembling and inspection.
44¼ hour week.
We will train you.
Quarterly Bonus
Profit-Sharing Fund
Mr. Cassel.
Automatic Canteen Co.
4633 GLADYS-AV.

Girls and Women
You Don't Need Experience Clean Plant and Nice Working Cond. Overtime after 40 hours.
240 E. ONTARIO

WOMEN-INEXPD.
Essential Industry
War and Civilian Work
Overtime. Steady.
TONK MFG. CO.
1912 N. Magnolia-av.
[Just off Clybourn-av.]

GIRLS—WOMEN
for light factory work.
100% war industry.
No experience necessary.
Good starting pay with periodic increases. Good transp.; group hospitalization plan. Bring proof of citizenship.
STANDARD COIL PRODUCTS CO.,
2329 N. PULASKI-RD.

GIRLS—WAR WORK
Earn $28 to $36 Per Week
Light, clean, easy work. Rapid advancement. Steady employment for those who stay and become experienced.
APPLY 29 E. MADISON. RM. 810.

GIRLS—WOMEN
White, for checking, sorting, wrapping, folding, and pressing; no exp. necessary; 1 block from L and street car. Work garments furnished and laundered free. Write, phone, or see Mr. Vanek. 849 N. Franklin. Delaware 4080.

HIGH SCHOOL GIRLS.
Light, easy; assembling cartons, etc.; 3 p. m. to 8:30 p. m.; full day Saturday.
COMFORT MFG. CO.
500 S. Throop-st., 5th floor,
1 blk. from L sta., all surface cars.

GIRLS—WOMEN
18 to 45, for light factory work.
DAYS.
Apply 2073 N. CAMPBELL.

WOMEN and girls—Light factory work; part time or steady; good pay; bonus. Decorative Art Glass Co., 314 S. Franklin-st.

GIRLS—20 to 35 years old, expd. or willing to learn to operate elevators; good pay; pleasant working cond.; in large corp. office bldg., 427 S. La Salle.

GIRLS wanted [5]—General light factory work; good pay; steady post-war employment. Hysan Products, 58 E. Cullerton. [20th-st.]

GIRLS for shipping room—Light work; day work; 65c an hour; evening shift, 85c an hour. Apply Levington Industries, 14 N. Franklin, 2d fl.

GROUP worker—College graduate; for employed girls' dept. in well equipped Y. W. C. A. Address Y. W. C. A., Alton, Ill.

WOMEN—White; packing; 5 day week; 55 cents hour; time and ½ for overtime. M. B. Austin Co., 108 S. Desplaines.

GIRLS—For light factory work. Apply 1732 N. Kolmar or 2120 W. Lake-st.

HELP WANTED — WOMEN
Professions and Trades.

WAR
PLANT
NEEDS
WOMEN
TO LEARN TO OPERATE VARIOUS MACHINES AND INSPECT PARTS.
FILERS.
SHAVERS.
GRINDERS.
BROACHERS-ASSEMBLERS.
BURR, PROFILE.
PRECISION INSPECTORS
TURRET LATHE.
CARBOLOID LATHE.
DRILL PRESS.
MILLING MACHINE.
AND LIGHT FACTORY WORKERS. BORING MACHINE. MATRONS.
GRINDER. STAMPER.
PANTOGRAPH.
CRIB ATTENDANT.
TIME CHECKER.
PARKERIZER.
STENOS.-TYPISTS
COMPTOMETER OPRS.
PHONE
RANDOLPH 9035
OR RANDOLPH 7479
OPEN SUNDAY

ESSENTIAL WAR WORK
EARN WHILE YOU LEARN.
NO EXPERIENCE NECESSARY.
We have a wide variety of work on which you can be trained to do vital war work and receive pay while in training. Opportunities now available in
ASSEMBLING—WIRING
STOCK ROOM—INSPECTION
BENCH WORK—MACHINING
Many desirable employe privileges. Prompt interviews from 8 a. m. to 4:30 p. m. Monday thru Saturday and to 8 p. m. on Tuesday and Thursday.
For further information call Miss Lane, Buckingham 6200, Extension 298.
If now on full time war work, do not apply
TELETYPE CORP.
Employment Office.
2600 SOUTHPORT-AV.

GIRLS—WOMEN
AGES 18 TO 45
Essential Civilian Industry
NEEDS
Expd. Operators and Learners
for all types sewing machines; manufacturer of ladies' and children's underwear; best working conditions; clean, daylight shop; bonus and vacation with pay. HIGHEST SALARIES PAID.
Philip S. Bloom Co.
529 S. Franklin-st.

CAR CLEANERS
Car Suppliers
Stockkeepers
ESSENTIAL WAR WORK
NO EXPERIENCE NEEDED.
FOR WOMEN.
Checker-Carriers
Clerks
Painter Helpers
Mechanic Helpers
Electrician Helpers
Upholsterer Helpers
THE PULLMAN CO.
Consumers Bldg., Rm. 1520
220 S. STATE-ST.

ADMIRAL RADIO
Needs Girls and Women
ASSEMBLERS
SOLDERERS
INSPECTORS
Learn to Make Vital Communications Apparatus
Paid While Learning
Tune in on "Show Time"—WJJD Monday thru Sat., 11:30 to 1:55 a.m.
CONTINENTAL RADIO AND TELEVISION CORP.
3815 ARMITAGE-AV.
Bring proof of citizenship.
If currently engaged in war work at your highest skill, do not apply.

GIRLS—WOMEN
EXPERIENCED-INEXPD.
FOR
DRILL PRESS AND LIGHT FACTORY
DAY AND NITE SHIFTS IN NEW, MODERN PLANT.
100% WAR WORK.
GOOD WORKING CONDITIONS
EXCELLENT TRANSPORTATION.
HABER
SCREW MACH. PROD. CO.
900 W. NORTH. 2D FL.

ASSEMBLERS
DRILL PRESS OPERS.
INSPECTORS
Work near your home in 100% war plant. Experienced or inexperienced. Time and one-half paid over 40 hrs. Full time [48 hours] and half time work. Day and night shifts.
COOK ELECTRIC COMPANY
2701 N. Southport-av.
EMPLOYMENT OFFICE OPEN.
10 TO 4 SUNDAY.

GIRLS AND WOMEN
LIGHT FACTORY WORK.
WRAPPERS.
ASSEMBLERS.
STOCKROOM HELP.
BINDERY GIRLS.
DRILL PRESS OPERATORS.
PUNCH PRESS OPERATORS.
INSPECTORS.
No experience required.
Bring birth certificate.
WILSON JONES CO.
3300 FRANKLIN-BLVD.

GIRLS
BINDERY GIRLS
ORDER FILLERS
FILE CLERK
FLOOR GIRL
Positions with post-war future.
Uniform Printing & Supply
351 W. CHICAGO-AV.

OFFICE-LIKE WORK FOR WOMEN AND GIRLS
Exp. not necessary; pay while learning. We teach you assembly of small electric parts; permanent positions in essential industry doing peace time work; convenient to L and surface cars. See Mr. Brown, Aurex Corp., 5th floor, 1113-19 N. Franklin, near Division.

NIGHT BAKER
interested in home type baking in 1st class restaurant; no restaurant experience necessary; hrs. 2 p. m. to 10:30 p. m.
STUFFER'S
156 N. WABASH.

$26 Wk. to Start
NEED 50
WOMEN, UNDER 50, NO EXP. NECESSARY, FOR SIT DOWN WORK, PACKAGING COSMETICS. PLEASANT, STDY. WORK. APPLY 2D FL., 10 W. KINZIE.

GIRLS-WOMEN
for machine work. Good wages plus advancement; experience unnecessary; near loop; excel. transportation. Apply
Allied Screw Machine Co.
609 WEST LAKE-ST.

WOMEN AND GIRLS
Light, clean factory work. $26 per week to start, regular increases; good trans., near Diversey and Elston-av. S. K. Smith Co., 2857 N. Western-av.

STATIONERY assembly—Girls, women, 18-50; pleasant, perm. work; assembly and box stationery; convenient trans. No exp. nec. 50c hr. with bonus arrangement. Whitehall 7814 or Central 3505.

GIRLS
FOR LIGHT FACTORY WORK.
GOOD WAGES; DEFENSE PLANT.
S. Karpen Bros., 636 W. Cermak-rd.

GIRLS—MANUFACTURING and assembly work; 54 cents an hour, plus overtime. RANDOLPH LABORATORIES, INC. 8 E. KINZIE-STREET.

GIRL—Young; talent for drawing or some art training; good oppor. learn commercial portrait trade; pay while learning. Linder Art Co., 549 W. Washington.

GIRLS and women—For light factory or office work; full or part time. Princess Pat, 2709 S. Wells-st.

GIRLS—STEADY FACTORY WORK.
G. A. Goodrich, 1222 W. Madison.

HELP WANTED — WOMEN
Professions and Trades.

WAR INDUSTRY
NO EXPERIENCE NECESSARY.
Testers
Solderers
Wirewomen
Inspectors
Bench Hands
Assemblers
Machine Opers.
Janitresses
Waitresses
Stock Selectors
Elevator Opers.
Helpers
Attendants
Elec. Truck Opers.
Laboratory Assts.
WESTERN ELECTRIC CO., INC.
Loop: 39 S. State
9 a. m. to 7 p. m.
Main Office: 23d-pl.-Cicero
8 a. m. to 7 p. m.

30 Assemblers
30 Patch Turners
30 Table Workers
30 Packers
60 Gen. Factory
Girls, Women, Ages 18-60
No Experience Needed
Light, pleasant work. Good working conditions. Top wages. Call WABASH 6467 or Wabash 6464, 8 a. m. to 6 p. m. today.

Girls--Women
Clean Work
on paper products
Easel Attachers
Easel Gluers
Stitching Machine Operators
Eyelet Machine Operators
Mounting Machine Feeders
Good starting wage. Overtime after 40 hours. Can also use girls without experience.
MANDELL MFG. CO.
352 W. Ohio

WANTED
ON NITE SHIFTS
Hrs. 4 p. m. to 12 p. m., 12 p. m. to 8 a. m.
ASSEMBLERS
SEWING MACHINE OPRS.
INSPECTORS
Steady jobs with good pay and chance for advancement; 100% war work.
No experience needed: we pay you while you learn. Free transportation to and from car line. Best food served in our air conditioned cafeteria.
JOHNSON & JOHNSON
GAS MASK DIVISION.
4951 West 66th-st.
PLEASE BRING BIRTH CERTIFICATE AND SOCIAL SECURITY CARD.

WANTED
100
GIRLS AND WOMEN
16 to 30 Years of Age
LET US PAY YOU WHILE YOU LEARN. RAPID ADVANCEMENT. WORK IS OF UNUSUAL INTEREST. TRANSPORTATION AND WORKING CONDITIONS IDEAL.
APPLY AT ONCE.
BRING BIRTH CERTIFICATE.
DEFENSE WORK
1319 S. MICHIGAN-AV., 7TH FLR.

FLOOR INSPECTORS
NO EXPERIENCE NEEDED
Must be between 18-35 years and able to handle duties which involve walking and standing.
STARTING RATES:
TWO SHIFTS
2D SHIFT. 3D SHIFT.
$33 **$34**
Automatic pay increase after 30 days. It is desirable that you have convenient transportation to our Ordnance Plant at 54th-av. and 16th-st., Cicero, Ill.
APPLY
Edison G. E. Appliance
5660 W. TAYLOR-ST.

GIRLS
No Experience Necessary
DAY SHIFT
and
EVENING SHIFT
Arnold Schwinn & Co.
1718 N. Kildare

G. E. X-RAY CORP.
Assemblers
Inspectors
Machine Operators
Timekeepers
General Shop Workers
3 SHIFTS.
236 S. Damen
OPEN 8-5, MON. THRU SAT.

NORTH SIDE GIRLS
Work close to home at one of our 2 convenient neighborhood plants.
1749 Grace-st.
2915 Montrose-av.
100% WAR WORK—6 DAY WEEK.
No Experience Necessary
APPLY ONLY AT GRACE-ST. PLANT.
CROWE NAME PLATE CO.
1749 GRACE-ST. BIT. 7500.

GIRLS—WOMEN
FOR LIGHT FACTORY WORK.
No experience NECESSARY.
ESSENTIAL WAR FOOD PLANT.
57½c hour to start. 62½c after 30 days; time and ½ after 40 hours; vacation with pay; free life insurance; seniority rights; steady work. 4500 S. Tripp.

GIRLS—WOMEN
AGE 20 TO 50; WHITE.
INSERTING CIRCULARS.
SORTING MAIL.
BINDERY GIRLS.
FULL OR PART TIME.
Plenty of overtime pay at time and ½.
Apply 2451 S. MICHIGAN, 2d floor.

LIGHT BENCH WORK
LIGHT MACHINE WORK
Experienced or beginners. Clean, light, quiet. 100% war work; 48 hour week. Whitehall Specialty Co., 1735 Diversey-parkway.

ESSENTIAL INDUSTRY.
Opening for young, alert, ambitious girl with good education and pleasing personality, for assistant chemist. B. S. degree desirable but not necessary; attractive salary. Bird & Son, Inc., 1472 W. 76th. Vin. 0060.

GIRLS, WOMEN—WHITE
For armature winding; no experience necessary; we train you at full pay; safe work; sitting job; top wages. Superior Electric, 1901 Indiana-av.

Girls for Candy Factory
No experience necessary; steady; time and ½ for overtime. McLean's, 612 Orleans, 2d floor.

HIGH SCHOOL GIRLS
for light assembly work; 4:30-8:30 Mon., Wed., Fri.; loop loc. Phone Mr. Blair, Sta. 1445.

FACTORY WORK
Girls for light factory war work.
407 E. ABERDEEN-ST.

WOMEN OR GIRLS
for drill press or light factory work. Choice of hours. War work.
3600 W. POTOMAC.

GIRL—For bagging and inspecting garments in cleaning plant. No exper. necessary. Chicago Dyers & Cleaners, 3251 Fullerton.

GIRLS—For factory work; steady; 55c hr. to start. Apply 27 N. Franklin-st.

HELP WANTED — WOMEN
Professions and Trades.

100 Girls—Women 100
Age 17 to 45
Essential War Work
No Experience Needed
$27.78 PER WEEK TO START—DAYS
$30.30 TO START—MOONLIGHT SHIFT
[3:30 p. m. to midnight.]
LEARN TO WIND ARMATURES. INSERT CONNECT. SOLDER. TEST. INSPECT. WIND COILS. ASSEMBLE. OPERATE SIMPLE MACHINES: RAPID ADVANCEMENT: PAY INCREASES
Webster Products
3825 W. Armitage
[2000 North, near Pulaski-rd.]
War workers please do not apply without certificate of availability.

GIRLS—WOMEN
[17 and over—no other age limit.]
WAR PLANT
Lt. Assembly–Soldering
Laminating–Connecting
Coil Winding
Punch Press–Drill Press
CLEANING
EXPERIENCE NOT REQUIRED.
SHIFTS: 7:30 a. m.-4 p. m.
4:30 p. m.-1 a. m.
Wages: $25 to $30 to Start
Production or night shift bonus additional on many jobs.
Employment office open Sunday as well as weekdays.
Chicago Transformer Corporation
3501 W. ADDISON

Illinois Division
BENDIX AVIATION CORP.
505 N. Sacramento-blvd.
GIRLS TO TRAIN AS
AIRCRAFT
TECHNICIANS
DRILL PRESS
BURRING MACHINE
LATHE
SOLDERERS
WIRERS
ASSEMBLERS
No Experience Needed
INTERVIEWING DAILY
MON. THRU FRI., 8 A. M.-5 P. M.
SAT., 8 A. M.-12 NOON.

WOMEN 18 TO 35
Machine tenders, packers, and inspectors to make Dixie Cups. Positions open on alternating 1st and 2d shifts. Steady 2d or steady 3d shifts; rate 1st shift, 50c hr.; 2d shift, 52½c hr.; 3d shift, 55c hr.; four automatic wage increases in 10 mo.; production bonus; time and one-half over 40 hours.
DIXIE CUP CO.
401 N. WESTERN-AV.

PERMANENT WORK
100 WOMEN OR GIRLS
WHITE OR COLORED.
DAY OR NIGHT WORK.
Screen Painters
Filing Mach. Opers.
Folding Mach. Opers.
Hand Work
Light Assembly
Gathering
Glue Table Opers.
Crimping Mach. Opers.
Cutting Machine Opers.
Paper Counters
Harlich, 1417 W. Jackson, 4th Floor.

COLORED GIRLS
DEFENSE WORK
WE TEACH YOU
Sew handkerchiefs on power sewing machines; good pay while learning; extra good pay to expd. operators; positions guaranteed after war; free medical care and hospitalization; daylight plant; pleasant music while you work.
ESTABLISHED SINCE 1890.
1021 W. ADAMS, 2D FLOOR.

ASSEMBLERS
SOLDERERS
INSPECTORS
J. P. SEEBURG
CORP.
852 Blackhawk-st.
[2 blocks south of North-av.]

GIRLS or WOMEN
Full or part time.
Light factory work.
100% war industry.
Excellent postwar possibilities.
Top rates.
Pyramid Metals Co.
1335 N. Wells

Girls—Young Women
No exp. nec.; for light, pleasant work in air conditioned plant, to learn
ASSEMBLING,
SOLDERING,
TESTING.
100% war work.
Permanent post-war positions.
SOLAR MFG. CORP.
4501 S. WESTERN-BL.

GIRLS—WOMEN
Work in edition book bindery. Steady. No exp. necessary. Clean, mod. plant in loop dist., doing considerable binding for the govt.; 17 years up. Apply 6th floor.
BROCK & RANKIN
619 S. La Salle-st.

WOMEN
for
FACTORY WORK
Essential industry.
If now in war work, do not apply.
Phoenix Metal Cap Co.
2444 W. 16th-st.

GIRLS
COLORED
Experience unnecessary.
Steady. Defense work.
Overtime.
2414 WEST 21ST-ST.

GIRLS—18 OR OVER
DAY OR NIGHT SHIFT.
Clean, light factory work. No experience necessary. Steady work with chance for advancement. Overtime pay. Chas. A. Brewer & Sons, 6320 Harvard-avenue.

GIRLS—16-45
Earn $21.70 plus substantial production bonus for 44 hr. wk. Essential light factory work. 3429 W. Armitage-av.

WOMEN AND GIRLS
Full or part time; light factory work, candy packing. Apply 1132 S. Wabash, 2d floor.

GIRLS—18-25; strong, active, to learn to operate milling mach.; 100% war work; exceptionally good earnings. Chicago Latrobe Twist Drill Works, 411 W. Ontario.

GIRL or woman—For table work and packing light merchandise; no experience necessary; 40 hr. week; pleasant working conditions. 2d flr., 500 N. Dearborn.

WOMEN-girls—For work on greeting cards and stationery: no exp. necessary; 5 day wk., or 4 hours early evening shift. Apply 6th floor, 1300 Jackson-blvd.

GIRLS—White; clean, pleas., light fact. wk.; no standing; 40 hrs. wk. with time and ½ for overtime. 616 W. Adams, 2d fl.

GIRLS—For general factory work in defense plant; steady and overtime. Apply Burton-Dixie Corp., 1208 W. Cermak-rd.

HELP WANTED — WOMEN

IMPORTANT NOTICE.
War Manpower Commission regulations require that most employes must obtain a statement of availability from their present employers—or from the War Manpower Commission—before accepting a job with another employer. Determine whether you can obtain, or need, a statement of availability. You will save your time and that of the employers.

Professions and Trades.

Northwest Side Plant
2060 N. KOLMAR-AV.
JOIN THE ARMY OF WAR WORKERS UNDER THE ARMY-NAVY "E" FLAG.
We need 250 girls and women for the following positions:
Bench Hands
Assemblers
Wire Women
Solderers
Machine Opers.
Utility Operators
Stock Selectors
Test App. Repair
We especially need workers on our 11 to 7 shift. Bonus for night work. This is clean, interesting work with opportunities for advancement. Good pay while learning.
Apply 8:15 A. M.-5 P. M. Mon. thru Sat.
WESTERN ELECTRIC
2060 N. Kolmar

ESSENTIAL WAR WORK
for Girls and Women as:
Assemblers
Inspectors
Stockroom Clerks
Shopping Room Helpers
Light Machine Operators
Helpers
No Experience Necessary
If now employed in war work, do not apply.
Pyle National Co.
1334 N. KOSTNER

GIRLS AND WOMEN
AGES 18 TO 60
Full or Part Time Work
Vegetable Preparers
Label Machine Opers.
Dicing Machine Opers.
Seamer Machine Opers.
Can Forkers–Scalers
General Factory
Good wages; starting rate 55c per hour and opportunity for production bonus. Time and one-half for overtime and 10% extra for night work. Uniform furnished and laundered without charge. Employment ofc. open 9 a. m. to 5 p. m.
CAMPBELL SOUP CO.
Central Division.
3235 W. 26TH-ST.

ADMIRAL RADIO
Needs Girls and Women
ASSEMBLERS
SOLDERERS
INSPECTORS
Learn to Make Vital Communications Apparatus
Paid While Learning
If currently engaged in war work at your highest skill, do not apply.
Bring proof of citizenship.
CONTINENTAL RADIO AND TELEVISION CORP.
4150 N. KNOX-AV.
Tune in on "Show Time"—WJJD.
Monday thru Sat., 11:30 to 11:55 a. m.

WOMEN
Inspectors
Machine Operators
START AT APPROXIMATELY
$32 PER WEEK
NO EXPERIENCE NECESSARY.
The Chicago Screw Co.
1026 S. Homan-av.
OPEN DAILY, 8 A. M. TO 5 P. M.
ALSO SUNDAY, SEPT. 19, 10-2 P. M.

GIRLS AND WOMEN
18 to 55
CAN EARN
$33 to $45 per week
[incl. overtime] light factory work in war production.
Assembling
Soldering
Testing
Inspecting
Packing
No experience necessary; day shift only. 7:15 a. m. to 3:45 p. m.; Sat. 7:15 a. m. to 3:45 p. m. Apply in person. Jas. P. Marsh Corp. 2073 N. Southport.

GIRLS AND WOMEN
NO EXPERIENCE NECESSARY.
FULL TIME OR PART TIME WORK.
We will teach ESSENTIAL CLEAN work to process NYLON and RAYON YARNS for WAR MATERIALS and Ladies' Hose. Post-war opportunity for steady work.
FULL TIME WORK.
Day or night shift: 48 hour week. Time and a half over 40 hours.
PART TIME WORK.
FROM 4:30 P. M.
Oscar Heineman Corp.
2701 Armitage-av.

GIRLS—WOMEN
GIRLS—WOMEN
FOR PART TIME OR FULL TIME WORK
All day, mornings or afternoons; clean, light factory work; carton assembling, etc.; no experience necessary; good pay; time ¼ for sixth day of work.
COMFORT MFG. CO.
500 S. Throop-st., 5th floor.
1 blk. from L sta., all surface cars.

Wanted by Manufacturer
BEAUTY OPERATOR
to Demonstrate Cold Wave
$45 WEEKLY
Address D Y 460, Tribune

Light Factory Work
Assembling paper; no experience necessary; no standing; pleasant surroundings; good pay plus bonus; 5 day week. Apply 630 W. Jackson-bl., 2d floor.

Pharmacist.
REG. Pharmacist—Children's Memorial Hospital. Call Div. 4040, Extension 396.

Household Help.
CHAMBER maid—White; $25; Lake Forest summer, Chicago winter; 2 adults. Phone on Monday, Superior 7005.

COUPLES—FOR ADVERTISEMENTS for Couples see domestic help wanted "Couples" immed. following this classification.

COOK—Capable; small family meals at regular hrs.; priv. rm. and bath; also employ 2d maid; family leaving for Florida in Oct. and remain in Florida from Oct. to May; person with catering exp. pref.; will pay more than usual; please state age, nationality, wages expected. Address C T 438, Tribune.

Cook—White, expd.; North Shore suburb; $30 week. Phone Libertyville 21, reverse charges.

COOK—Expd.; small country household; 3 children; husband overseas; good wages. Call Libertyville 491; reverse charges.

COOK—Exper., gen. hsewk., no ldry., rm. bath; stay; $25 wk. Buck. 9316.

COOK—For small institution; south side; salary, maintenance. Oak. 6831.

COOK—Catholic rectory, south side, three priests. Call Yards 1434 bet. 8-10 a. m.

COOKS—1st and 2d; white or col.; girls, res. club; $35 mo. Oak. 3219.

COMPANION-nurse—For elderly French woman; light hswk.; own rm.; bath. Call Del. 1534, or Sunday, Mohawk [illegible].

DOMESTIC—Elderly woman, sm. fam. own r., gd. wages, Thur-Sun. off. Mid. 1560.

DOMESTIC—No cooking; no Sundays; $18; other help; no nites. Hyde Park 8968.

[Continued on following page.]

HELP WANTED—WOMEN

IMPORTANT NOTICE.
War Manpower Commission regulations require that most employees must obtain a statement of availability from their present employers—or from the War Manpower Commission—before accepting a job with another employer. Determine whether you can obtain a statement of availability. You will save your time and that of the employers.

[Continued from preceding page.]

Household Help.

GENERAL housework—Plain cooking; 2 adults; small apartment, elevator building; no laundry; go; $15 to $20. Midway 7770.

General Housework, $20
White; plain cooking, no heavy laundry. Two children. Own room. Fairfax 6054.

GEN. hswk.—Exp. ref.; 8 rm. apt. So. Shr. Own rm., bath; 2 adults; daughter 14; no ldry., no wind. Refs. Perm. Dor. 3681.

GENERAL housework—No cooking; stay or go; good salary. Manaster, 6963 Clyde. Fairfax 7293.

GEN. hswk.—Capable woman, steady work, priv. rm., good wages. Two children. Call employment office, Spaulding 4200.

GEN. hswk.—White or col.; exp.; refs.; no cook; no laun.; own rm., bath; elevator bldg.; 4 adults; top salary. Mid. 1236.

GEN. HSWK.—STAY; NO CHILDREN; HIGHEST SALARY. INDEPEND. 6265.

GEN. hswk.—Pl. cook; own rm.-bath; good salary; no laun. or windows. Long. 3449.

GENERAL HOUSEWORK—PLAIN COOKING; own room and bath. Sun. 1804.

GENERAL hswk.—Adult family of 3; 5 to 6; no Sundays; no ldry.; $18. Sh. 0881.

GEN. hswk.—Plain cooking; own room and bath; good wage. Dorchester 1204.

GENL. hswk.—Small apt.; no windows; no Suns.; go. $15. Briar. 5677.

GEN. hswk.—$20 week; no windows; personal laundry; pl. cook.; stay. Bu. 3956.

GEN. Hswk.—8:30-3:30; no outside windows; no Sun.; no ldry.; $12. Mid. 10402.

GEN. hswk.—Wht.; own rm. and bath; stay or go; $15-$20. Refs. Buc. 0551.

GIRL or woman—Reliable; 1 child, 3 adults; no hswk.; plain cooking; $20. Briargate 8000. Apt. 704.

GIRL or woman—To assist in caring for 3 school age youngsters; stay or go. Call after 4:30. Rog. 7480.

GIRL—Wht.; general housework; personal laundry; no cooking; good salary. Wellington 4795.

GIRL or woman—To assist in care of baby; no hswk.; no ldry.; no cooking; good home. Saginaw 1995.

GIRL—1 child, small apt.; no cooking; no Sun. Go. Good sal. Hol. 3868.

GIRL, Wht. or col.—Gen. hswk., 2 in family; no ldry.; $15. 5307 Palmer, 1st.

GIRL—To care for child 3 yrs.; go or stay; Sat. eve. and Sun. free. [illegible]

GIRL—For gen. hswk. in sm. [illegible]

GOVERNESS—Motherless home; north suburb; 2 children, 10-14; part hswk.-cooking; other help; white; under 50. Glencoe 588 or address C X 478, Tribune.

HSKPR.—2 adults, 1 child; own rm.; good home and wages; no ldry. or hvy. cln.; age does not matter. Republic 6232.

HOUSEKEEPER—Small 4 rm. apt.; north side apt.; experience with infant desired; very good pay. Phone Delaware 2091.

HOUSEKEEPER—Stay; employed couple; 4 yr. old child; no heavy cl.; no wsh. [illegible]

HOUSEKEEPER—2 in fam.; 5 days wk.; [illegible] Bri. 1770.

LADY, elderly—To care for elderly lady; [illegible] Address N 500, Tribune.

LAUNDRESS—[illegible] references. Div. 5945.

MAID—2d; $22; Nr. N. Side; own rm., bath; 2 adults; 2 girls in school. Del. 6328.

MAID—2d. Top wgs. Nr. N. Sd. Exc. liv. cond. Ref. Lin. 0233 wkdays., Sun. morn.

MAID—Cooking, light housework, 4½ days, noon through dinner; 2 in family; no laundry; references required. Sup. 3959.

MAID—General; no laundry; 4 children; own room; $20; reference. Bev. 6388.

MAID—General hswk., plain cooking; couple and child 2; own room, radio; good home, gd. pal. Reverse call. Wilmette 5602.

MAID—White, for downstairs waitress work; no cooking; references. 935 Sheridan-road. Winnetka 578.

MAID—Whi., col.; small furn. apt.; $90 per mo. [illegible]

MAID—Gen. hswk.; 5 rm. apt.; 3 adults; $15 and carfare; 5 days wk. Tel. Wel. 7559.

NURSEMAID

No hswk.; care 2 girls, 4½ and 1¼ yrs. Excellent salary; references required. Phone collect. Highland Park 1849.

NURSE-Governess—Expd.; not over 50; charge of healthy 10 mo. boy and delicate 5 yr. girl that needs special care; own rm., radio; good, permanent home to right party; $30 wk. to start. Rog. 5162.

NURSE—Practical; take charge new-born infant, 18 mo. boy. Steady; good home. Call Plank, Plaza 2003, 9-5 p. m.

NURSE or nursegirl—2 children, 4½, 1½ yrs.; [illegible] Longbeach 5096.

NURSEMAID—For 7 mo. boy; private rm. [illegible] Hol. 3839 or Dea. 0620.

NURSE girl—White; stay only; care of 3 month old infant; $35. [illegible]

NURSE, N. S.—[illegible] yr. old child; stay. Whitehall 4958.

NURSEMAID—Wht.; $25; exp.; 7 months baby; stay. Bit. 4746.

PRACTICAL nurse wanted—In convalescent home. Crawford 7256.

SECOND girl—Expd.; white; $20 wk. Fine country home. Ph. Barrington 309 collect.

WOMAN—To do hswk.; small apt.; [illegible] Dorchester 4854.

WOMAN—Middle aged; care of 2 children, 2 and 4 yrs.; gd. salary. [illegible]

WOMAN—White; care 2 chil.; [illegible] $16. Mid. 5484.

WOMAN—White; employed couple; [illegible]

WOMAN—Capable; part time; gen. hswk., cleaning; [illegible] Call Spaulding 4200.

$90 PER MO.—And good home for expd. girl; general housework, plain cooking; no laundry. Highland Park 451.

THE TRIBUNE OFFERS SPECIAL LOW rates to persons advertising for positions. For further information stop at Want Ad office, Madison and Dearborn-street, or in the lobby of Tribune Tower.

Couples.

Couple—White, thoroughly expd. cook and houseman; north shore suburb. Phone Libertyville 21, reverse charges.

COUPLE—White; first class chauffeur; woman to relieve cook one day week and alternate Sundays. Small children no objection. Modern apartment for living quarters and excellent wages. State age and past experience with references. Address N 393, Tribune.

MIDDLE aged couple wanted—In small institution on the north shore. Wife as cook and husband to help her, and care for heating plant; salary $150 with maintenance. Address C K 46, Tribune.

COUPLE—[illegible]

COUPLE—Man for maintenance; wife general work. [illegible] ADDRESS C T 528, TRIBUNE.

COUPLE or 2 girls—Genl. hswk. [illegible] $85 to $200 mo. Oakland 0167.

COUPLE—Hswk.; [illegible] Lon. 3032.

Clubs, Hotels, and Restaurants.

A BETTER JOB AT
SEARS
1900 Lawrence-av.
Women for fountain; no experience required; good salary plus meals. Apply store fountain or phone Central 5500.

ABBOTT HALL
HOUSING AND FEEDING MIDSHIPMEN AND MEDICAL DENTAL RESERVE OFFICERS
Salad Woman, Bus Girls
Counter Girls, Bus Boys
FULL OR PART TIME.
Pleasant surroundings; good transportation; pleasant working conditions.
ABBOTT HALL, 710 LAKE SHORE-DR.

ASSISTANT COOK
Also vegetable woman; good salary; $95 mo. Meals and uniforms; 2 wks. vacation with salary. Apply 956 E. 58th-st.

ATTENTION!
GIRLS WOMEN
HOUSEWIVES STUDENTS
16 TO 50
For permanent or temporary work. Full or part time, day or evenings as
FOUNTAIN CLERKS
WAITRESSES, ETC.
In your own neighborhood. Apply at any time or evening at our store nearest your home. [illegible]
Liggett Drug Stores
Employment Office
State and Madison
Franklin 3958

BAKER—White; for restaurant; good on pies and rolls; no nites; $35 to start. Apply 207 W. 63d-st.

BAKERY clerk—Short hours; no Sundays; [illegible] 3008 W. Madison-st.

BUS girls—Colored; no nights; no Sundays. No liquor. 28 N. Dearborn.

HELP WANTED—WOMEN
Clubs, Hotels, and Restaurants.

BUS GIRLS
COUNTER GIRLS
PORTERS
Full or part time work. With or without exp. Steady employment; highest wages. Uniforms and meals furnished. Air conditioned places to work. Apply Receiving Rm., Allerton Hotel, 701 N. Michigan.

BUS girl—Colored; experienced; 5 days; hours 9 a. m. to 3 p. m.; $14 and meals; all uniforms. Also dishwasher; 5 days; $18 and meals. Exchange Grill, 327 S. Wells-st., Insurance Exchange Bldg.

BUS girls—Colored; no exp. necessary; no Sundays. [illegible]

CAFETERIA Help—White or colored. Help feed the army and navy. Good starting salary. Short hours. Six days. Apply Mr. N. S. Condos, 166 W. Van Buren. Room 429-A.

Cafeteria Counter Girl
Hrs. 2 to 10 p. m.; near north; defense cafeteria; $3.75 daily; 5 days. [illegible]

CAFETERIA WOMEN
Washing trays; permanent; $95 and meals. Apply 956 E. 58th-st. Room 201.

CASHIER
For cafeteria. Excellent hours. Ideal for woman living in Evanston. North Shore Hotel, University 8400.

CASHIER-cosmetician—For drug store; top salary and comm. Parkway Drugs. Lin. 2720.

CASHIER—Nite work. Ruby's Barbeque. [illegible]

CHAMBERMAIDS—Colored. [illegible] Whi. 6300.

CHECKROOM GIRL
White; $95 mo.; no Sunday work. Chicago Athletic Assn., 12 S. Michigan.

CLEANERS
MAIDS
COL. OR WHITE. APPLY HSKPG. DEPT.
WAITRESSES-HOSTESSES
EXPER. COLONADE ROOM.
ELEVATOR GIRLS
EDGEWATER BEACH HOTEL
5349 SHERIDAN-RD.

CLEANING maids—Mopping; nights, 5-12:30; good salary and meals. Presbyterian Hospital, 1753 W. Congress.

CLEANING woman—White—private institution; hours 7 to 4; paid vacation, all pub. rms. bed and ldry. Wilmette 1662.

COFFEE and pantry girl; combination for [illegible] $30 week, meals, and uniform; exp. not necessary. Apply Mr. Hays, Midwest Athletic Club, 3800 W. Madison, btw. 9-10 a. m.

COLORED MAIDS
Day or evening hours; steady work; good pay.
ALSO MAIDS FOR SUNDAYS ONLY.
Housekeeper, 24th floor.
PALMER HOUSE

COLORED GIRLS
for waitress work. Good salary, meals, and uniforms furnished. Apply DE MET'S, INC. 143 S. State or 312 W. Madison.

COLORED WOMEN, $20
for dishwashing and kitchen work; meals and uniforms furnished. ADLER DRUG CO., 2065 N. Clark-st.

COLORED MAIDS
Hrs. 8; 6 days; no apts. Chelsea Hotel, 920 Wilson. Longbeach 5000.

COLORED bus and counter girls—Pleasant working conditions; day and evening shifts. Y. M. C. A. Hotel Restaurant, 826 S. Wabash.

COLORED waitresses—No Sunday or holiday work. Apply 310 S. Michigan.

COLORED KITCHEN HELPER. 2235 W. 71ST-ST.

COMB. maid—[illegible] 216 Arlington. Lincoln 3616.

COOK-STEAM TABLE
For air conditioned loop restaurant. $35, uniforms, meals, and vacation. Apply Triangle Restaurant, 194 W. Randolph.

COOK
Experienced in high grade food; good opportunity; steady position. Dutch Mill Candies, 1100 Bryn Mawr.

COOK-2D
Hrs. 5 p. m. to 1 a. m. night; defense cafeteria; $30. 208 S. La Salle. Rm. 726.

COOK'S helper—Hours 7 a. m. to 5 p. m.; good pay; no Sundays or holidays. Pittsfield Restaurant, 55 E. Washington.

COOK—2d, colored for Girls Club. 1442 E. 59th-st.

COOK—Good salary and meals. Apply after 9 p. m. Cave of the Wind. 2529 Milw'kee.

COOK—Assistant, in Protestant orphan home; no wages, maintenance. Jun. 5599.

COOK—Boys' home; good salary; full maintenance. Apply 4833 N. Francisco.

Counter Girls
Salad Girls
Steam Table Women
DEFENSE PLANT CAFETERIA. DAY OR EVENING HOURS. NEW EQUIPMENT. PLEASANT WORKING CONDITIONS. GOOD TRANSPORTATION. EXCELLENT PAY.
Birth certificate or citizenship papers.
Apply Mr. Baker, Cafeteria
DOUGLAS AIRCRAFT
Manheim-Higgins-rd., Park Ridge.

COUNTER GIRLS AND WAITRESSES
Full time work; experience not necessary; wages $23 to start; meals and uniforms furnished; raise in 15 to 60 days. Apply
DE MET'S, INC.
EMPL. OFFICE, 312 W. MADISON, OR 29 E. STATE-ST.
DAY OR EVENING HOURS.
143 S. STATE-ST.
BOARD OF TRADE BLDG.

COUNTER
FOUNTAIN
OR GRIDDLE
We will train you. Good hours; choose your own meals; top salaries; vacations with pay. See MR. WEST, weekdays, from 9 a. m. to 5 p. m.
PIXLEY & EHLERS
77 W. Jackson

COUNTER GIRLS
HOSTESS WAITRESSES
VEGETABLE WOMEN
Experience unnecessary. No Sundays. Meals and uniforms. Pleasant conditions.
HARDING'S
Empl. Ofc., 68 W. Madison

COUNTER GIRLS, SALAD GIRLS.
Housewives Attention!
HOURS, 11 TO 4.
Send the children off to school, come to work and be home in time to get dinner ready. No Sunday or holiday work. Good pay. See Miss Rogers, Cafeteria, Henrici's Merchandise Mart Coffee Shop.

COUNTER GIRL
FOR SANDWICH SHOP ON HOWARD-ST. GOOD PAY. MEALS AND UNIFORMS FURNISHED. APPLY DANIELS, 1777 HOWARD-ST.

COUNTER GIRL
Permanent. $80 mo. and meals, uniform, 2 wks. vacation with pay. Apply 956 E. 58th.

COUNTER girl or woman—Def. pl. cafeteria; no Sun.; $22 wk. to start. Thompson, 4201 W. Peterson.

DESK Clerk and Switchboard Operators. Address F R 508, Tribune.

Dishwasher, White, $24 Wk.
Meals, uniform, permanent, full. Voight's Restaurant, 6309 S. Halsted.

Dishwashers (Colored)
for dining cars. Apply Penna R. R. Commissary, 328 W. Roosevelt-rd.

DISHWASHER—Colored; nite work; $22 wk. meals and uniforms. Ruby Barbeque, 1411 E. 63d. [illegible]

DISHWASHER and kitchen helper—Loop club; no Sundays; no breakfast. Cent. 5589.

DISHWASHERS and kitchen helpers—Colored (4); good pay; no Sundays. 28 N. Dearborn.

DISHWASHER—Good pay. Apply at 22 E. Ontario. [illegible]

DISHWASHERS—No Sundays; no holidays. [illegible] W. Van Buren, corner Sherman. [illegible]

[illegible]

ELEVATOR OPERATORS
NO EXPERIENCE NECESSARY.
APPLY 1400 LAKE SHORE-DR.

ELEVATOR operators—For private club; [illegible] UNION LEAGUE CLUB OF CHICAGO. [illegible]

ELEVATOR operator—18-35; no exp. necessary; salary $100 per month. [illegible]

ELEVATOR operators—[illegible]

ELEVATOR opr.—White; no exp. nec.; [illegible] ST. LUKE'S HOSPITAL, 1440 Indiana.

ELEVATOR girl—White; no exp. necessary. Commonwealth Hotel, 2757 Pine Grove.

ELEVATOR girl—[illegible] W. Randolph.

FOUNTAIN girl—[illegible] Apply at Ye Old Cellar, 322 N. Michigan.

FOUNTAIN AND SANDWICH GIRLS—Experienced; good pay. [illegible] Henrici's Merchandise Mart Coffee Shop.

FOUNTAIN GIRLS
Good position. Drug Store, 5301 Hyde Park-blvd.

FOUNTAIN girl—Hrs. 6 p. m. to 11 p. m.; [illegible] J. L. Rosenblum, 7060 Merrill-av.

HELP WANTED—WOMEN
Clubs, Hotels, and Restaurants.

FOUNTAIN girl and waitress—Day work, full or part time; [illegible] 38 N. Clark. Von Hermann Drug Co.

FOUNTAIN girl—Colored. Garvey Drug. 336 E. 43d. Oakland 9030.

GENERAL kitchen work, dishwashing included; good wages and good meals. Presbyterian Hospital, 1753 W. Congress.

GIRLS, 2—White; [illegible] St. Paul's House, Home for Aged. [illegible]

GRILL WOMAN, $30 WK.
Good hours; no Sunday work. [illegible]

HEAD MAID, $75
For [illegible] furnished apt. bldg.; permanent. 4070 Kenmore. [illegible]

HOSTESS—PART TIME
Restaurant experience; [illegible] Triangle Restaurant.

HOSTESS
for lunch and dinner; 6 days; no Sundays. [illegible] Stevens Bldg. Restaurant, 8th floor. 17 N. State.

HOSTESS—Tall, attractive, personality, neat appearing; no Sunday work. [illegible] N. DEARBORN.

HOSTESSES—Waitresses—[illegible]

HOSTESS—For restaurant; no Sundays; no liquor. [illegible]

HOSTESS or head waiter wanted—Attractive; good salary. [illegible]

HOTEL MAIDS
White or colored, experienced or will teach; top salary plus monthly bonus; permanent position.
PICCADILLY HOTEL
5107 S. BLACKSTONE.

HOTEL CASHIER
Ability to handle people more important than exp.; loop hotel; reply at once. Address E C 227, Tribune.

HOTEL MAIDS
Part or full time; white or colored; chance to work overtime if desired. BREVOORT HOTEL, 120 W. MADISON.

HOTEL maids—Colored. [illegible] Bryn Mawr.

HOTEL clerk and switchboard oper.—Will teach; [illegible]

HOTEL clerks—One 4 p. m. to midnight; one midnight to 8 a. m. Switchboard; 6 days. Haymarket 6969.

HOTEL maid—Wht. or col.; 8 hr. day; $80 to $85 mo.; no Sun. 3158 N. Clark.

HOTEL maid—Colored; 9-4:30; 6 days; $70. 733 E. 61st-street.

HOTEL MAID—Exp. for rmg. hse.; $75 mo. No Sun. or holidays. Albany 2988.

HOTEL maids—40 hr. week; ½ day Sat.; no Sundays or holidays; $75. Long. 3030.

HOUSEKEEPER
for furnished apt. bldg.; nr. north side; salary $85; pleasant working conditions. Lincoln 2860.

HOUSEKEEPER—For 250 room hotel. North side; must be expd. and familiar with present labor conditions; good salary to the right person. Call Lin. 5700.

HOUSEKEEPER
Starting salary $80; for small south side hotel; 4900 Blackstone. Ken. 9606.

HOUSEMOTHER—For institution in city; $65 per month and maintenance. Address C T 434, Tribune.

HUSKY housewoman—Colored; St. Nicholas Hotel, 404 S. Ashland-av.

JUICE-BAR GIRL
No. exper. nec., for work in small attractive juice bar. No evenings or Sundays; meals and uniforms furnished. Apply Mr. Bristol, 19 N. Dearborn.

KITCHEN Manager—With practical tearoom exp. and knowledge of food costs, buying, etc., in Western suburb; permanent.
ADDRESS E C 298, TRIBUNE.

KITCHEN woman—No Sundays or holidays. Apply 549 E. Illinois.

LAUNDRESS—Asst. by day. Good pay; lunch and car fare. Juniper 5599.

LINEN ROOM WOMAN
General linen room work including sorting and counting. 45 hr. week. $95 per mo. to start. Periodic raises. Abbott Hall, 710 Lake Shore.

LINEN room woman—Expd., North Side, 60 apt. hotel. Buckingham 1200.

LOBBY MAID-CLEANER
$72 per month. Pleasant surroundings. Sundays off. Apply housekeeper, 1545 E. 60th. Dorchester 4300.

MAIDS
HOUSEMEN
INSPECTRESSES
For full or part time work; hours can be arranged to meet your present working schedule; no experience necessary. We will train you for this work; union wages; pleasant working conditions. Apply Housekeeper, Office, 3d fl., Allerton Hotel, 701 N. Michigan-avenue.

MAIDS
WHITE, AND CLEANING WOMEN.
If you're interested in a permanent position working with congenial, high type people, full or part time, apply to housekeeper.
GEORGIAN HOTEL,
422 Davis-st., Evanston. Greenleaf 4100.

MAIDS HELP THE WAR EFFORT
ABBOTT HALL needs women to keep quarters clean for navy and army men. Also part time work. Abbott Hall, 710 Lake Shore-dr.

MAIDS, $72.50
Colored women over 30.
PARKLAND HOTEL
1550 EAST 63D-ST.

MAIDS
$74.50. No Sundays, no holidays; 5½ day wk., 8 hr. day; ideal working conditions; in small North Side apt. hotel; lunch served; good transp; vacation with pay. 6320 Kenmore-av. Hollycourt 2100.

MAIDS-COLORED
$74 month; no Sunday or holiday work; vacation with pay. Near "L" sta. Bryn Mawr Apt. Hotel, 5550 Kenmore, corner Bryn Mawr-av. Longbeach 9160.

MAID, $3
For north side furnished apt. bldg.; no Sundays; pleasant working conditions. 5417 Kenmore. Longbeach 1130.

MAID—$70
for North Side furnished apt. bldg.; 6 days, 8 hours; permanent. 6214 WINTHROP. Shel. 1600.

MAID
for furnished apt. bldg.; north side; pleasant working conditions; salary $70. 550 Arlington-place. Lincoln 4545.

MAID, $3
For small north side apt. hotel. Pleasant working conditions. 4706 N. Beacon. Longbeach 6511.

MAIDS
Expd. or inexpd.; full or part time; good working conditions; salary $77.30. Park Lane Hotel. 2842 Sheridan-rd.

MAIDS
Pleasant working conditions; 6 days a week. Milner Hotel, 536 Rush-st.

MAIDS (10) WHITE
$80 month; 6 day week; no Sunday. Commonwealth Hotel, 2757 Pine Grove.

MAIDS AND CLEANERS.
No experience necessary. $74 mo. No Sun. Apply Linen Room, Southmoor Hotel, 67th and Stony Island.

MAIDS, $70
for pleasant work in apt. hotel; permanent. 629 Deming-place. Lincoln 6234.

MAID.
Pleasant surroundings; steady employment; no Suns. or holiday work. Sheridan-Surf Apts., 425 Surf-st. Bit. 7200.

MAIDS, COLORED
Exper. or inexper.; straight hotel rms.; 6 days; gd. pay. 5240 Winthrop. Lon. 9060.

MAID
$3 a day, for furnished apt. bldg.; good trans.; 8 hrs. 4536 Magnolia. Lon. 1385.

MAID
for north side hotel. Pleasant working conditions; hotel rooms only. Lon. 7630.

MAID—White; girls' residence club; 6 day week; good salary, meals. Call Manager. Delaware 0672.

MAIDS—For private club; good salary. UNION LEAGUE CLUB OF CHICAGO. Apply 312 S. Federal-st. any week day.

MAIDS—White or colored; no Sun.; exp. not nec. $75 a month. 211 Oak Park-av., Oak Park, Ill. Village 7400.

MAID—Colored; hours 8 a. m. to 4:30 p. m.; $18 per week; $20 when working Sunday. Apply 50 E. Harrison.

MAIDS—$80 mo.; pleasant working cond.; refs. Hotel Wacker, 111 W. Huron.

MAIDS—White or colored; $74 a month. Grandeur Hotel. 1055 Granville-av.

MAIDS—Colored; Sun. only; 12-6 p. m.; $4 da. Ap. Stately Htl. 6150 Greenwood.

MAID—3 or 6 days week; good pay. 1535 N. California-av.

MAID—White. No exper. necessary. Wilson Y. M. C. A., 1725 Wilson-av.

MAIDS—Colored; no Sundays; $70 mo. St. Regis Hotel, 516 N. Clark-street.

MAIDS—Colored; north side hotel; excellent trans.; good pay. 6330 Winthrop.

MAIDS—Colored; good work. cond.; $70 mo. Apply Lakeridge Hotel, 4665 Lake Park.

MAID—6 days, 8 hrs.; good pay. Apply Hsekpr., Standard Club, 320 Plymouth-ct.

MAIDS—$77.30.
No. Sun. 6200 N. Kenmore. Sovereign.

MAID—For hotel work; good pay. Apply Delmar Hotel, 5046 Winthrop.

MAID—5 day week; $72.50; small hotel. Pleasant work. Mans. 4887.

MAID—COLORED—ROOMING HSE.
$20 WK. NO SUNDAYS. SUN 9098.

HELP WANTED—WOMEN
Clubs, Hotels, and Restaurants.

MAID—2d; small apt. hotel; 6 apts. per day; $3.50 daily. [illegible] 944 Montrose.

NIGHT clerk—Experienced; [illegible]

PANTRY GIRL
White; good pay; pleasant working conditions. Apply Manager, Georgian Hotel, 422 Davis-st., Evanston. Greenleaf 4100.

PANTRY woman—Hours 9-5. Edgewater Beach Apts., Longbeach 8500, Mrs. Vimpeny.

RECEPTIONIST—For day work; [illegible]

SCRUBBERS—Colored—$90 month. St. Luke's Hospital, 1440 Indiana-av.

SODA girls—Exp.; good sal. Edgewater Beach H. Drug Co., 5349 Sheridan. Lon. 6000.

STEAM TABLE GIRLS
Excellent working conditions; good salary; [illegible] MADISON RESTAURANT CO. 3950 W. Madison-st.

STEAM table girl—Under 40. [illegible] Ravenswood Hospital, 1931 Wilson.

Switchboard Operator
Some typing; some knowledge of bookkeeping; prefer hotel exp.; 8 hrs. a day, 6 day week. Devonshire Hotel, 19 E. Ohio.

TEA ROOM MANAGER
Experienced, in high grade foods. Good opportunity. [illegible] Dutch Mill Candies. [illegible]

WAITRESSES
Lunch, dinner, or long hrs. Big tips. Gd. sal. No Sun. Block's Rest., 116 E. Cermak

WAITRESSES
Part time work. 11 to 2; 50c per hour; meals and uniforms furnished. [illegible] DE MET'S, INC., 312 W. Madison.

WAITRESSES
[illegible] Gimbel's Restaurant, 30 W. Randolph.

WAITRESSES AND FOUNTAIN GIRLS, steady daytime work; [illegible]

WAITRESS—WITH OR WITHOUT EXP. [illegible] PHELPS & PHELPS COLONIAL RESTAURANT. [illegible]

WAITRESSES-DAYS.
Excellent salary and meals. Pleasant working conditions. James Isbell's Restaurant, 1063 Bryn Mawr.

WAITRESSES
Good pay and tips; uniforms furnished; 48 hours, 6 days. Roma Restaurant, 9247 Commercial. Regent 9549.

WAITRESSES
Full or part time; high earnings; uniforms and meals. Apply Manager, Homestead Foods, 2600 N. Clark. Div. 4377.

WAITRESSES
Expd.; good wages and tips. Ricketts Restaurant, 103 E. Chicago.

WAITRESS—Short hours or steady, good salary, very good tips; meals; uniform. Klas Restauranct. 5734 W. Cermak-rd., Cicero.

WAITRESSES—Expd.; excellent pay, tips, and bonus, meals and uniforms furnished. Ready to work. We close on Sundays and holidays. Hartman's Grill, 11 E. Adams.

WAITRESSES—White; fountain and restaurant; good pay; no Sun.; no eves.; 8 hr. day. Grand Central Station Restaurant, Harrison and Wells.

WAITRESSES—2; full or part time; meals and uniforms furnished; no Sundays or holiday work. ORONI ITALIAN RESTAURANT, 120 N. HALSTED.

WAITRESS—Assistant head waitress; hotel dining room; 5 to 10 p. m.; full time every other Sunday.
Address F R 269, Tribune.

WAITRESS—Expd.; tea rm.; sal. $23; exc. tips; good hours; unifs., mls.; vac. with pay; must live S. But. 0397 or Mid. 6679.

WAITRESSES—Top wages, meals, and uniforms. Apply Interstate Restaurant, Randolph-st. I. C. Station.

WAITRESSES—Full or part time; 5-2 a. m. About $30 wk., including tips and meals, uniforms. Jolly Chef. 4748 Broadway.

WAITRESSES—Breakfast shift. 7 a. m. to 2 p. m. Corner House Restaurant, Ohio and Rush.

WAITRESSES—Hospital dining room wk. Best salary plus board and room. Call North Shore Health Resort. Winn. 211.

WAITRESS—Experienced, preferably elderly; short hours; days, 10-2 and Sunday, 11-7; $18. 753 W. North.

WAITRESSES—Hours 10:30-6:30; salary $18 wk.; no Sundays or holidays; uniforms furnished. Dearborn 5579.

WAITRESS—High salary for well experienced girl. 678 N. Clark-st.
Wacker Drug Store.

WAITRESSES—Good salaries; good tips. Gateway Lunchroom and Dining Room, 520 W. Madison-st. Northwestern Depot.

WAITRESS—No Sunday or nite work. 3242 Foster-avenue.

WAITRESS—No Sunday; 10:30 a.m.-7 p.m. Meals, uniforms; $20. Webster 4960.

WAITRESS—Expd.; 11-8; no Sundays or holidays; $27, plus good tips. 754 N. State.

WAITRESS—Exp'd; nites; $2? and tips wk. Royal Restaurant, 2915 W. Fullerton.

WAITRESS—Exp.; gd. sal.; exc. tips. Pleas. wkg. cond. Rav. 7113. 2400 Fullerton.

WAITRESSES—Experienced; day or night. Ranch Restaurant, 123 E. Oak-street.

WAITRESS—Long or short hours; uniforms and meals; good pay. 174 W. Adams.

WAITRESSES—Expd.; breakfast, day or night. Apply 1200 N. State-st.

WAITRESS—6 days, 8 hrs., $25 to $30 wk. 7900 S. Western. Prospect 5666.

WAITRESSES—Full and part time; A-1 tips and sal. 4752 N. Western-av.

WAITRESSES—Good pay; good tips. Jules Restaurant, 814 W. 71st-st.

WAITRESS—Expd.; morning hours; $4 a day, 6 days. 2345 N. Western-av.

WAITRESS—Dependable; 5 p.m.-2 a.m.; no Sun.; $25 wk., tips. Cozy, 2426 Lincoln.

WAITRESS—5 p. m.-2 a. m.; no Sun.; $25 wk., tips. Cozy Lunch, 2426 Lincoln.

WALL WASHERS
Permanent; days; $110 mo. and uniforms 2 wks. vacation. Apply 956 E. 58th-st.

TODAY AT
MARSHALL FIELD & CO.
Full or Part Time
Openings in Our Tearoom
BUS GIRLS
WAITRESSES
STEAM TABLE WORKERS
DESSERT GIRLS
SALAD MAKERS
COUNTER SERVERS
DISH MACHINE OPERS.
POT AND PAN WASHERS
FOOD RUNNERS
Apply Employment Office, 3d Floor.

HELP! HELP! HELP!
On the Food Front
GAIN EXPERT TRAINING NOW WHICH WILL QUALIFY YOU AS A SKILLED EMPLOYEE AFTER THE WAR. GOOD SALARY, MEALS AND UNIFORMS. NO EXPERIENCE NECESSARY.
WAITRESSES
HOSTESSES
CASHIERS
MATRON
COOKS
BAKERS
KITCHEN HELP
NO SUNDAY OR HOLIDAY WORK.
SERVING HOURS 11 A. M. TO 9 P. M.
STOUFFER'S
156 N. Wabash, Cor. Rand.

WOMEN
FOR WORKING IN OUR NEW, MODERN BAKERY. EXPERIENCED PREFERRED. HOURS 11 P. M. TO 7 A. M. APPLY O'CONNEL'S, 422 E. GRAND.

WOMEN—6 lunch wagon servers; meals and uniforms furnished; good pay. Gallimone Bayport 1234, Ext. 311.

WOMAN—TO PREPARE VEGETABLES. Webb's Restaurant, 339 S. La Salle.

WOMAN—Colored, assist in kitchen; good hours; good pay. Delaware 1797.

WOM.—Col. or wht.; to assist in kit.; gd. hrs.; gd. pay. Schneider's, 807 Milwaukee.

WOMAN—Marr.; past mid. age.; mge. furn. bldg.; sal., apt. Address N 98, Tribune

Saleswomen.

ADVERTISING SOLICITORS.
For estab. mo. neighbrhd. publs. and directories, in Chgo., Milw., or Detroit. Plan now for perm. future. Salary. Give phone and full particulars.
Address E C 549, Tribune.

DRESSES FOR CHILDREN AND GROWN-UPS. Show them from your home; take orders; good comm. 6 W. Randolph.

SALESWOMEN—Can you sell sheer hose by the box? If so, we have an unusual opp. for you; comm. Arm. 6278 between 10-12

SELL Christmas, everyday cards—Big commission. Grogan Co., 30 E. Adams.

HELP WANTED—WOMEN
Miscellaneous.

GIRLS AND WOMEN
White or Colored
No Experience Necessary
STEADY EMPLOYMENT.
OPPORTUNITY FOR ADVANCEMENT.
WE WILL TRAIN YOU FOR BINDERY WORK AS
INSERTERS
FEEDERS ON MACHINES
BOX FILLERS
ENCLOSERS
WRAPPERS
MODERN CAFETERIA.
LOW COST MEALS.
CONVENIENT TRANSPORTATION.
W. F. HALL PRINTING CO.
4600 DIVERSEY.

NEW WAR JOBS FOR
GIRLS—WOMEN
18 TO 45.
FOR
General Factory Work
Starting rate is $26 per week; automatic pay increases after 30 days; after 60 days your pay will be increased to approximately
$35 Per Week
WITH 10% BONUS FOR NIGHT WORK AFTER 6 P. M.
HOURS:
7:30 to 3:30.
3:30 to 11:30.
HOTPOINT
5660 W. TAYLOR-ST.

TIME, INC.
PUBLISHERS OF
TIME-LIFE-FORTUNE
HAS IMMEDIATE PART TIME EVENING WORK FOR INEXPERIENCED OR EXPERIENCED
WOMEN—GIRLS
LOOKUP CLERKS.
ENTRY CLERKS.
6 P. M. to 11 P. M.
3 or more evenings per week.
Apply 330 E. 22d-st.
8:30 A. M. to 5:30 P. M.

WOMEN
We need a few white women; 21 to 45 yrs. of age; physically strong; to load and unload mail cars; no experience or training necessary.
ESSENTIAL WORK
30 to 48 hrs. a week at 60c an hour.
3 SHIFTS DAILY.
Employment Office, Union Station.
Please bring Social Security card and husband's Social Security number.
516 W. JACKSON

V MAIL
Girls and women to process V-mail; clean, fas. work; starting rate $22 for 40 hrs.; you will work 48 hrs. per wk. at $28.60; bonus for nite work.
EASTMAN KODAK
Processing Laboratory, 1712 Prairie.

GIRLS—WOMEN
FOR EASY WORK IN BIG DRESS FACTORY. NO EXP. NECESSARY. GOOD PAY.
Tabin-Picker & Co. 4119 Belmont.

GIRLS OR WOMEN
for war work; type setting, kick press, and general factory work; chance for advancement; bring proof of citizenship.
CHICAGO THRIFT CO.
1215 W. Washington-blvd.

Housewives, Attention!
HRS. 10 A. M. TO 3 P. M.
Send your children off to school. Come to work and be home in time to prepare dinner. Good pay. Light work packaging dehydrated foods. Apply [Rm. 701]. 564 W. Randolph, Sta. 1951.

Why look any further?
COME TO PLASTIC BINDERY CORP. for light, interesting factory work. No age limit. Night or day shift.
732 S. SHERMAN

LIGHT FACTORY WORK
Girls and women, 18 to 55; learn building of small electrical instruments; top pay while learning; also profit sharing plan and free hospitalization. Apply Associated Research, Inc., 231 S. Green-st., 1 bl. west of Halsted on Jackson-bl.

OPPORTUNITY for unusual woman over 30 yrs. with poise, nice appearance, and education for interesting opening with large Eastern concern. No canvassing but should be interested in selling. Fascinating work; dignified vocation; good income for the right person.
Address D Y 168, Tribune.

DO YOU want a steady post-war job? We have openings for girls and women to pack ice cream cones. No experience necessary. Day or night work; 10% extra for nights. Under 18, bring proof of age. Illinois Baking Co., 2230 S. Union.

GIRLS—WOMEN
An ideal job is waiting for you in assembling and shipping dept. of toy factory. This is light and pleasant work under ideal conditions at attractive salary. 415 W. Superior.

WOMEN—GIRLS
NO EXPERIENCE NECESSARY.
Light, clean factory work; good pay; full or part time.
OSBORN GLOVE CO.
2201 Wabansia [1700 North].

YOUNG LADY
CAPABLE OF DRIVING CAR AND OPERATING SWITCHBOARD.
2d flr., 6316 S. Western

WOMEN—GIRLS
White or Colored
Steady or part time work; day or night shift; no exp. nec. 4310 Shields-avenue.

BAKERY HELP
Women to grease pans; 8 hours per day; time and ½ for overtime; no experience required; day work.
Schlosser's Bakeries, 4822 Lincoln-av.

NIGHT CLEANERS
6½ hrs. per night, starting 9:15 p. m.; 6 nights weekly; off Sat. night; $83 monthly; near North Side. Apply Rm. 315, 407 S. Dearborn.

High School Girls
To pack candy afternoons after school; no experience necessary; steady
612 ORLEANS, 2D FLOOR.

30 SCHOOL GIRLS,
AGE 16 OR OVER.
3:30-7 p. m. Gd. pay; lt. wk. packaging food. Apply [rm. 701] 564 W. Randolph Sta. 1951.

GIRLS, 17 OR OVER
Run errands in dress factory; permanent. Also girls for sorting; no exp. necessary; gd. pay; 35 hr. wk. Rm. 234, Mdse. Mt.

COL. JANITRESS—21-45
Earn $24.50 for 44 hr. wk. Factory cleaning and mopping. Hrs. 12-8:30 p. m. 3429 W. Armitage.

GIRLS or women—From 18 years. Light factory work; 5 hrs. daily; all day Saturdays; good salary. New-Deal Paper Boxes, 2509 W. Cermak-rd.

CLEANING women—For private club; salary $100 month.
UNION LEAGUE CLUB OF CHICAGO. Apply 312 S. Federal-st. any weekday.

GIRLS-Women—White; light factory work on calendars and novelties; 5 day week; no Saturdays. 325 N. Wells, 8th floor. [Opp. Mdse. Mart]. Superior 6076.

COLORED women—As attendants in ladies' rooms; steady night work; good pay. Apply 506 S. Wabash, room 526.

PART time housewives, students, and workers—Light bench work; steady; war plant. 1504 Carroll-av.

PICTURE takers—Over 18; attractive; exp. or inexp.; for night club or will teach; good sal. Address F R 276, Tribune.

NURSES' helpers—For day or night work; good salary and meals. Presbyterian Hospital, 1753 W. Congress.

WOMEN—White or colored. No experience necessary. Good wages. Essential industry. 759 S. Cicero.

NURSES' aides—Tray girls; permanent; $90 month and uniforms; no experience. Apply 956 E. 58TH-ST., ROOM 201.

COLORED GIRLS—For inspectors in cleaning plant; good pay; steady work. 2421 N. Western-avenue.

GIRLS—17 to 45, for motion picture inspection work. No previous exper. nec. Apply 209 W. Jackson-bl., Rm. 310.

GIRLS—For packing candies and gift boxes. Swiss-American Food Co., 621 W. Randolph.

GIRLS or women—To drive light delivery trucks and do stock work; good pay. Chicago Auto Parts, 3053 Lawrence-av.

GIRLS—Colored; 18 yrs. and over; essential industry; steady work; street car and L road to door. 315 W. Grand-av.

WOMEN—Colored or white; exp. not nec.; essential industry; lndry. 3319 Fullerton.

MAID—Cleaning woman, children's nursery, good sal., SHORT HRS., meals. Roc. 9300.

WOMAN for poultry dressing—Also selling. $20 wk. and comm. 747 S. Western-av.

BILL clerks—Colored girls. Nights. Good pay. Steady work. 2421 N. Western-av.

STUDENT or employed—Stay eves. and assist in exch. rm. and board. Briar. 8505.

TALL colored girls—Lt. factory work; no exp. nec. Duro Decal. 616 W. Adams.

CHECKROOM GIRL.
Turner Recreation. 7939 South Chicago.

MAID work—Woman, marr.; good sal. plus furn. 2 rm. apt. 6131 Woodlawn.

HELP WANTED—WOMEN
Miscellaneous.

Ours Is
Strikingly Different!
No Sunday work
No holiday work.
We serve only from 11 a. m. to 9 p. m
Our employees' food.
Permanent positions.
Latest equipment.
Group hospital, sickness insurance.
Call and see us.
All you men and women:
CLEANERS
POT WASHERS
KITCHEN and
DISHROOM HELPERS
STOUFFER'S
156 N. Wabash-av.
CORNER RANDOLPH.

GIRLS, 18-35
WE WILL TRAIN YOU
FOR LIGHT ELECTRICAL
ASSEMBLING
TESTING
THERMOSTAT TIMING
COIL WINDING
GOOD TRANSPORTATION, CAFETERIA. FREE HOSPITALIZATION AND SURGICAL BENEFITS.
SYNCHRO-START PRODUCTS, INC.
221 E. CULLERTON AT 20TH.
5TH FLOOR.

HIGH SCHOOL GIRLS
If you start any time up to 5 p. m. you can get in at least 4 hours' work. Full day Saturday.
MONTGOMERY WARD & CO.
618 W. Chicago-av.

Addressers
If you want to sit in a comfortable chair, with a good typewriter, in pleasant, clean surroundings and EARN GOOD PIECEWORK rates addressing envelopes, you'll enjoy STEADY WORK on a 5 day week.
We can use hand addressers, too.
MAKE THE MOST
of your ability at
Sterling Insurance Co.
309 W. JACKSON — ROOM 800
See Ann Ross today!

PHONE
RANDOLPH 3260
FOR
YOUR WAR JOB
EXPERIENCE NOT NECESSARY.

Light Factory Work
EARN AS YOU LEARN.
PAY IS GOOD.
WORK IS LIGHT
48 HOUR WEEK.
Light Inspection Work
Light Grinding Work
Cafeteria on Premises.
APPLY AHLBERG BEARING CO.
3019 W. 47TH-ST.

CAR SUPPLIERS
Colored; essential war work. Apply
THE PULLMAN CO.
Storekeeper's office, Root and Dearborn. or 1449 S. Canal-st. or California and Grand-av. or 423 N. Sacramento-av.

TRADE SCHOOLS—WOMEN

65,000 NURSES WTD.
To fill places of nurses in war service.
Learn at Home—Spare Time
and in HOSPITAL. Won't interfere with your present job. Only school of this kind in America. Actually affiliated with hospital. BE A GRADUATE HOSPITAL TRAINED PRACTICAL NURSE. HIGH SCHOOL NOT REQUIRED. AGE 17-55; low tuition. Apply—write or phone Dea. 0205 for FREE "FACTS." REGISTER FOR OCT. ENTRANCE AT ONCE. Post Grad. Hospital Schl. Nursing, Dept. "T" 160 N. Wacker-drive.

GIRLS—WOMEN
BE A PRACTICAL NURSE
BIG DEMAND—HIGH WAGES.
High school not necessary. Easy to learn in spare time. Ages 18 to 57. War demands has caused big shortage. Prepare now for this interesting, profitable, and patriotic vocation. Write or phone for FREE details.
WAYNE SCHOOL
OF PRACTICAL NURSING
DIversey 8633. 2301 N. Wayne-av.

NEW JOBS OPEN
RADIO BROADCASTING—Learn now. Announcing, acting, script writing, etc. Speedup courses. DAY or EVE. Phone WAB. 6762 or write or call.
COLUMBIA COLLEGE.
Fine Arts Bldg., Michigan near Congress.

THE ORIGINAL AND ONLY
"Chicago Business College"
SPEEDWRITING; COMPTOMETRY; STENOGRAPHY; SWITCHBD.; FILING; BOOKKEEPING. CATALOG FREE.
Walter D. Harris, B. S. M. A., President.
190 N. State. Est. 1887. Fra. 4122.

STUDY X-ray and Lab. work in Chicago's oldest Laboratory School—Ask your doctor; send for Booklet B.
ABEL LABORATORIES, INC.
7 W. Madison. Cen. 4103. Founded 1903.

SELAN'S BEAUTY SCHOOLS.
South—6404 Halsted-st. Nor. 2500.
North—4060 Milwaukee-av. Ave. 3200.
West—4101 W. Madison-st. Sac. 2727.

CHICAGO COMMERCIAL COLLEGE.
All branches business training.
Send for free catalog. Lowest rates.
127 N. DEARBORN. FRA. 4803.

ATTRACTIVE GIRLS TO LEARN FASHION MODELING—APPLY VERA JANE STUDIO, 64 E. JACKSON. WAB. 9332.

BECOME A FASHION OR PHOTO MODEL. Call or write for free test chart. JO KEITH, 14 W. Lake-st. Dea. 0134.

A MODEL'S CAREER will pay you well. Complete Training .... $25 VOGUE, 30 W. Washington. DEA. 1462.

BE a medical secretary or lab. technician. Complete X-ray course. Free catalog. Century College, 30 E. Adams. Fra. 8478.

MARINELLO SYSTEM of Beauty Culture. GERTRUDE HALE School, 162 N. State.

LEARN BEAUTY Culture—Steady work; good pay. MOLER'S, 177 N. State.

LEARN BEAUTY CULTURE—ONLY $65. HEIM BEAUTY SCHOOL, 6 E. LAKE.

E. BURNHAM Beauty Schl.—Estab. 72 yrs. 140 N. State. Day or eve. Ran. 3355.

OPPOR. for girl to learn Beauty Culture. No charge. MOLER, Central 6393.

SWITCHBRD.-hotel—9 da.; all ages placed. Sch. Field's Annex. 24 N. Wabash. Cen. 6646

DRESSMAKING — MILLINERY SCHOOLS

LEARN dressmaking, dress designing, millinery, or power machine; day or eve. Free booklet. MASTER COLLEGE, 400 S. State.

DRESS design pattern draft. Dressmaking, millinery. Forest Academy, 36 S. State.

RENE SCHOOL—Design, dressmaking, millinery; day-eve. 3419 Chicago. Van B. 0933.

SITUATIONS WANTED—MEN
Stores and Offices.

ACCOUNTANT—Expert; now managing CPA office; solicits part time accounting or financial position in small war industry. Address S 395, Tribune.

BILLER [FF]—Steady pos.; pref. nites; know manifest. H. Porter, Highld. Pk. 883.

BKKPR.—Accountant office mgr.; 45; draft exempt. Address L 245, Tribune.

CORRESPONDENCE or other position entailing percep. Address C L 188, Tribune.

EXECUTIVE position of responsibility in supervisory work—19 years' general business experience. Good character and habits. Excellent references. Draft exempt. Address N 395, Tribune.

MAN—Age 59, desires general office work; permanent; near Union station.
Address C L 195, Tribune.

MAN—Yng., draft exempt; supervisor, ship., receiv. exp.; ofc. detail. Euclid 3662-M.

Executives and Managers.

INDUSTRIAL ENGINEER
Above draft age; desires position as ind. eng. or assistant to factory manager.
Address N 492, Tribune.

OFFICE sales—Organizing and all general exp. in assuming full responsibility and complete management. Attorney, 56.
Address N 74, Tribune.

AVAILABLE—Married, middle aged; 20 years' exp. food prod. mfg., manage., personnel; college trained; permanent.
ADDRESS C K 41, TRIBUNE.

GENERAL accountant, office manager—25 yrs. exp. all office details; full charge any books. Address N 485, Tribune.

PERSONNEL OR PUBLIC RELATIONS OFFICER.
ADDRESS P 100, TRIBUNE.

SITUATIONS WANTED—MEN
Executives and Managers.

EXECUTIVE ENGINEER AVAILABLE.
17 years' experience in design, organization management, and production co-ordination. Interested in engineering or factory management in precision field. Age 41; four dependents.
ADDRESS S 392, TRIBUNE.

OFFICE MANAGER
Executive accounting experience, 20 yrs.; draft exempt; married; age 44; desires to locate in Chicago; willing to travel.
Address C K 47, Tribune.

PURCH. agent—Executive procurement eng., 37 mar., draft exempt, A. B., M. E. deg., 16 yrs.' unusl. exp., full knowl. of subject from organ. dept. thru priorities; cost conscious. Address N 581, Tribune.

HOTEL manager or asst. mgr.—Wages secondary if right place; exc. educ.; age 30, draft exempt. Address N 546, Tribune.

Professions and Trades.

CARPENTER—Day or contract; insured; city-wide. Erickson, Mohawk 5579.

CEMENT or concrete work of all kinds; licensed for public works. Mohawk 5578.

CHIEF engineer or plant engineer—49 yrs. of age; 30 yrs.' experience as engineer and general bldg. maintenance.
Phone Pensacola 6512.

CHIEF inspector's pos. wanted—By young, cap. exec.; draft exempt; sev. years' inspection exp. Address N 482, Tribune.

MACHINIST—Some experience in toolroom, seeks job. Address N 448, Tribune.

MAN—70; fit and alert; wants pos. for duration; mech. engr.; own mfg. bus. 35 years. Address C T 412, Tribune.

PAINTER—Will consider to plastic paint the outside or inside of several houses for exhibition purposes at special price. EASY TERMS. Austin 1551 or Columbus 1552.

PAINT.-Decorating—Neat work; very reas.; insured; work guar. Berkshire 7290.

PAINTING, paper hanging—Lowest prices; work guaranteed. Nevada 8128.

PAINTING, PAPER HANGING—LOWEST PRICE. INS. KEYSTONE 7533.

PRINTER-operator foreman—Union. May invest. Address C L 194, Tribune.

PHYSICIAN—Many years industrial and commercial work; desires connection with industrial plant.
ADDRESS F R 589, TRIBUNE.

PLASTERING, patching, brick and cement work; city-wide. Erickson. Moh. 5577.

TOOL ENGINEER—DESIGN.
Exp. on cutting tools, jigs, fixts.; avail. for consult. and design; work at plant or home. Address D Y 68, Tribune.

TOOL, Die, machine designer. 20 yrs.' exp. Work home; full time. Lon. 5163.

Clubs, Hotels, and Restaurants.

CHEF.—Chinese; exp. soup, meat, pastry, carving, steam table. Victory 1857.

Miscellaneous.

Young man—24; draft exempt; seeks connection where his education, background, personality, and willingness to start at the bottom will present opportunities for a solid future.
Address N 447, Tribune

YOUNG man—Marr., 2 children, 3-A, wants wk. post-war poss.; $60 wk.; crane oper., lic. chauf., or do other wk. Maywd. 5143.

STOKER fireman—Expd.; elevator oper.; good refs. Address N 484, Tribune.

SITUATIONS WANTED—WOMEN
Stores and Offices.

CASHIER—Gen. off., accts. receivable; 24 yrs. ex. $125 mo. Address N 600, Tribune.

RECEPTIONIST-Office clerk; exp.; young, attractive, $30. Euclid 8134.

SEC.-STENO.—College background; 4 yrs. varied exp.; capable; accept resp.; loop, N. W. $40. Jun. 0071 Mon. until 5:30.

SEC.-STENO.—A1, THOROUGHLY EXP.; LOOP OR I. C. TRANS.; 1ST CLASS REF.; MIN. $35. Address N 313, Tribune.

SECY.-STENO.—Exp., cap. hldg. detail; eng. or tech. dictation preferred. Bel. 8882.

STATISTICAL TYPIST—Public accountants—Expert. Capable to assume charge report dept. Able exec. Can assist on staff. Perm. only. Address N 584, Tribune.

STENOGRAPHER—Part time; some exp.; S. S. or lp. prf. Address C T 357, Tribune.

DO you need a competent receptionist, switchboard operator and typist? I am seeking a permanent position in the loop or near north side at a weekly salary of not less than $32.50.
Phone Delaware 3657.

Professions and Trades.

NURSE—Practical; companion; $35 week. ADDRESS N 493, TRIBUNE.

REGISTERED nurse, with experience, seeks position with an industrial organization. Marion Dyche, P. O. Box 1110, Dormitory No. 1, Decatur, Ill.

Household Help.

COMPANION to lady—Secy. or practical nurse; very capable. Rav. 9217, mornings.

EXP. col., with 5 mo. baby—Wants work. Rel., ref. Full, part time. Dre. 8478.

HSKPR.-cook—White; 35 yrs. and 2½ yr. boy. Prefer older cpl. Van Buren 3614.

HSKPR.—Comp. to lone woman; mid-aged. Ref.; $90 mo. Box 407, Des Moines, Ia.

HSKPR.—White; 42; wants motherless home, small adult family. Palisade 6283.

HSKPR.—Experienced; adults; $18 week. ADDRESS S 188, TRIBUNE.

HOUSEKEEPER—Expd.; white, with 2 girls, 5-7. Ph. Aus. 9468 Sat. 9-11 a. m.

Couples.

COUPLE—Japanese; experienced, wants gen. housework. Address M 499, Tribune.

Miscellaneous.

WOMAN—37, desires personnel, invest., reportorial, or welfare wk. Salaried, no commission basis. 2 yrs.' coll.; 17 yrs.' business, welfare, inv. exp.; 5 yrs.' free lance and syndicate writing. Outside wk. pref. Ref. furn. H. Williams, 1525 E. Royall-place, Milwaukee, Wis.

COLL. bkgrd.—23; 9 mos.' interviewing and invest exp. Address N 523, Tribune.

COSMETICS—Model wishes to handle quality line. Albany 3800 Monday.

Employment Agencies.

CLEANING, laundry—Fast; $4-$5, carfare. Evelyn's Placement Service. Ken. 8085.

BUILDING MATERIALS
Building and Remodeling.

REPAIRING, roofing, siding, insulation materials, etc. Terms. Monroe 0395.

Lumber.

5½ MILLION FEET LUMBER
Like new, from Chrysler plant construction job, Chicago. Used about 3 months; all sizes, including 2x4, 3x4, 4x4, 4x6, 2x6, 2x8, 2x10, 2x12, 3x6, 3x8, 3x10, 3x12, 4x8, and also ¾ in. plywood forms, runways, horses, light trusses, etc. Can be purchased at 83d and S. Sacramento, 2 blocks east of Kedzie-av., on 83d-st. Advisable to go direct to 83d-st. or call SPEEDWAY WRECKING CO., 2811 S. Wabash-av. Calumet 5194.

SACRIFICING
30 buildings—1 in. and 2 in. lumber and plywood; like new; sizes of buildings 10x10 ft. and larger. Can be moved intact and ready for use. Open all day Sunday. Available across from new Chrysler plant, 75th and Crawford.
See salesmen on premises.

10,000 SQ. FT. 6/4 cypress lumber.
10,000 sq. ft. ⅝ cypress.
300 pcs. ⅝ 5-ply panels, 30x30 in.
5,000 ft. U. S.-G. board.
5,000 ft. Masonite.
100 pcs. ¼ in. 3 ply mahogany panels.
Call Monroe 6549.

Plumbing and Heating Supplies.

GAS UNIT HEATER
HUMPHREY MODEL NUMBER 125.
Capacity, 125,000 B. T. U. per hour. Hts. about 3,000 cu. ft. Lk. new. $300. See Mr. Morrissey, 5042 Cottage Grove.

Stokers; Oil and Gas Burners.

IF BURNING 40 TONS OF COAL OR MORE, YOU CAN NOW BUY A STOKER—61 lbs. per hour, and up. Immediate delivery—On display at 1138 W. 79TH-ST. VINCENNES 6800.

LINK BELT STOKERS.
For bldgs. burning more than 40 tons of coal or 7,000 gals. of oil per year. 1941 prices. Beverly 0292.

ARCO—25-2 base, bottom section; grates, also accessories. 832 S. Halsted.

STOKERS for 1 and 2 flat bldgs. to retail. Phone Franklin 4848.

FOR sale—Large oil burning furnace; in orig. crate. 215 S. Peoria. Hay. 0344.

Miscellaneous.

WRECKING—5001 S. WOODLAWN-AV. UNITED WRECKING, SAGINAW 8171.

DOGS CATS, BIRDS, PETS

COCKERS, Collies, Foxes, Sheps., Retrievers, Airedales, Bostons, Wires, Chows. Reas. Mixed pups, $2. 3943 Milwaukee.

ENGLISH pointer—13 mos.; pedig.; right for hunting season. Reas. Ave. 5240.

GERMAN short haired pointer—Male; reg.; broke for hunting. Republic 6828.

MANCHESTER Toys—Female; 3 mos. and 3 yrs.; reasonable. Mulberry 7285.

SCHIPPERKE pup—For sale, $15 to $25. A. K. C. registered. Jun. 9544.

PUPPIES, dogs—All breeds........$6-$4-$2 Litter Pointers, $5 each. Toy Terr., $5. Welsh Terr. Yorkshire, $10. Always op. We trade and buy. 6456 Cottage Grove.

DOGS—All breeds and ages. 50 to pick. $2 to $8. Pet monkey, $25. Buy and trade. 524 N. Cicero-avenue.

Rabbits.

FOR sale—Rabbits for breeding. Sun. 1970 S. Des Plaines-av., Des Plaines.

SEWING MACHINES

YOU can rent a portable sewing machine. Singer Sewing Machine Co., 122 S. State-street. Randolph 3682.

WE PAY CASH FOR SEWING MACHINES ANY MAKE KEDZIE 1300

SEWING machines oiled, adjusted.....98c NETCHER'S BOSTON STORE. Sta. 3000.

USED sewing machine for sale—A-1 condition; reasonable. 5245 Fletcher.

PRINTING MACHINERY AND SUPPLIES

12X15 GORDON press with motor; Boston wire stitcher, type, etc. 7643 Indiana.

PTG. press, 10x15; mtr.; 25" cutter; stone; types. Eve., Sun. a. m. 5110 N. Kilbourn.

BARTER AND EXCHANGE

HAVE 4 rm. summer home 32 miles from Chicago, for '40 Ford or Plymouth. Austin 6477 after 7 p. m.

TO RENT—ROOMS—SOUTH

ELLIS-AV., 3929—Nicely furn. rms.; [illegible] or cpl.; near I. C., Cottage Gr.

FORTY-FOURTH, E., 1056—Sgl.-dbl., lge. pl. r.; pri. fam.; exc. bed; all tr. Atl. 8134

GREENWOOD, 4420—Quiet, pleasant rm.; run. water; all trans.; $3.50. Oak. 1973.

JEFFERY, 7102—Lge. front rm., bath connecting. Apt. 302. Butterfield 2428.

KENWOOD, 6414—Lge. front rm. with sun porch. I. C. and L.

LAKE PARK, 4739—Nice. furn. rms.; priv. fam.; half blk. I. C., surf. Reas.

LOWE-76TH—3 attr. rms.; kit. priv.; reas.; pref. ladies or cpl; Rock Isl. Tri. 4987.

OGLESBY, 7516—Priv. rm., den, bath. $8 wk.; nr. I. C. South Shore 8668.

PRAIRIE-AV., 7205—Room; single or dbl.; kit. privileges if desired; garage.

PRINCETON, 7157—Attr. large corner room; R. I., surf., L; $5. Abe. 3193.

RIDGELAND, 7236—Lge. rm.; suit. 1 or 2; excel. trans. Call Mid. 2034, af. 6 p.m.

SO. Shore-dr., 7708—Fr. r.; adj. ba.; pri. fam.; I. C., bus, st.car; gent.prf. Sou. 0835.

UNION, 6628—Nicely furn. frt. rm.; innersprg. matt.; gd. trans.; $4. Nor. 1890.

UNIVERSITY, 6439—Clean, attractive sleeping rm.; newly decor.; all trans.; $5.

WOODLAWN, 6103—Lg., light rm.; suit. for 2; all trans. Fair. 9018.

WOODLAWN-AV., 4511—2d. Comf. lg. rm.; reas. Brd. opt. Lady. All tr. Oak. 2972.

ROOM with private bath—To women. South Shore. Dorchester 1936.

Hotel Rooms.

NICELY furn. frt. rm., $5 wk. 2 blks. I. C. GLENWOOD HOTEL, 6535 S. Woodlawn.

TO RENT—ROOMS—SOUTHWEST

WASHTENAW, 6452, S.—Comfortable rm. in priv. fam. for gentleman. Rep. 0347.

66TH-PL., 3825 W., nr. Chrysler plant—Lt., airy rm. for 1; quiet hm. Hem. 8743.

TO RENT—ROOMS—NORTH

ARDMORE, W., 1251—Lge. rm.; twin beds; suits 2 men or empld. cpl.; priv. home.

ARTESIAN, 4723—Lge., frt. rm.; accom. 1 or 2. Pri. fam. Edg. 4871, 5 p. m.-10 p. m.

ASHLAND, N., 7426, 1ST—Attr., lge. frt. rm.; adj. ba.; pri. fam.; exc. tr. Bri. 6347.

ASTOR-ST., 1346—Empl. people; choice of 4 bedr., some with bath, firepl.; maid service wkly. $8-15. Whitehall 5853.

BARRY, 651—Furnished; for light hskpg.; also sleeping rms. Diversey 8998.

BEACON-ST.—Beau. furn., quiet rm.; run. wtr.; real home; man pref. Rav. 0495.

BROADWAY, 4643—Lg. sgl. frt. rm.; stm. ht.; gent pfd.; reas.; L. bus. s. Sun. 6432.

BYRON-ST., 1311, nr. N. Clark—Lovely, airy rm., residence; gentleman employed.

CEDAR, E., 61 — CANTERBURY HOUSE. Single, dble. rms., $7-$12; nr. lake, loop.

CLARK, N., 1361—Front rm. suit. 1 or 2; private family; good trans. Del. 5471.

ERIE, W., 26—ERIE HSE.—Guest home for bus. girls; sgl., dbl. rms.; walk loop.

FULLERTON, W., 842—2 lge. clean rms.; priv. bath; Frig.; adults; $10.50. Lin. 9053

FULLERTON-PKWY., 357—Rms. for girls. Nr. pk. Club atmos. Suite for couples.

FOSTER at Leavitt—Comfortable rms.; tile shwr.; priv.; pref. man, $5. Ard. 8163.

GREENVIEW, 4321—Mod home, rm.; kitch. priv.; 1 or 2 ladies empl. Bit. 3849.

GLENWOOD, 5000—Frt. bdrm., nicely furn. Empl. girl pref.; kit. priv.; $5. Sun. 0045.

KENMORE, 5047—Well furn. room; ideal surroundings; good trans.; reas. rent.

LAKE SHORE-DR., 1234, Lincoln House—Beau., new. dec. outside rms.; con. and pri. baths; twin beds; view of lake. Del. 9469.

LAKESIDE-PL., 908—2 pleasant rms., one with pch. Ladies only. Restrid. Exc. tr.

LAKEWOOD, 5207—LARGE FRONT RM. ADJ. BATH; ALL TRANS. LON. 5687.

LELAND, 947—At Sheridan. Large corner rms.; run. water; maid serv. Sun. 9805.

MALDEN-ST., 4637—Nicely furn., clean, quiet residential rms.; running water; $3.50-$4; Wilson express, bus, surf.

N. SHORE—Lge. frt.; semi-priv. ba.; lge. clo.; ½ bl. bus, 2 bl. Loyola L. She. 6075.

PAULINA, 4640 N.—LGE. QUIET ROOM; h. w. heat; run. water; $3.50. Rav. 2968.

SHERIDAN-ROAD, 5555—Empl. woman, rm., bath, privl. of beaut. apt. and kit.; I am living alone. Longb. 8500, Apt. 405.

SHERIDAN, 6765—SINGLE, adj. bath; pri. fam.; all trans.; $6. Bri. 2203. Wilson.

SHERIDAN, W., 901—Newly furn., dec. frt. rm.; L expr., bus, surf; $4. Wel. 2053.

SHERIDAN-RD., 4151—Large rm.; pr. apt.; next to bath; suitable 2. Gra. 7562.

STATE, N., 1133—Lovely light, clean, mod. rms., $2.50 up. Mitchell.

SURF, 550, Apt. 2A—Attr. lg. fr.; adj. ba.; dbl., sgl., $7-$9; pr. fam. Buc. 6252.

FRONT bedrm.—To empl. lady bet. 35-50; no other roomers; breakfast if desired; references. Wellington 5341.

3618 FREMONT—Adj. bath; priv. home; 1 or 2 men; all trans. Wel. 8561.

2 LARGE rms.—Suit. 1 or 2; cooking priv.; exc. trans.; reas.; pri. home. Buck. 9097.

THE CAROLINE, 323 Wisconsin [1900 N.] —Sgl. rs., $7; with Frig., $8; adts. A-1 tr.

DESIRABLE SINGLE OR DOUBLE RMS. PRIVATE FAMILY. RAV. 5821.

CHOICE lge. frt. rm., adj. bth., porch; $5-$6; all trans.; bus. people. Edg. 4278.

Hotel Rooms.

CARLTON-TERRACE HOTEL.
NICELY FURNISHED ROOMS.
DOUBLE, $2.50 DAY AND UP;
$6.50 WEEK AND UP.
EXCELLENT TRANSPORTATION.
4626 MAGNOLIA. LONGBEACH 6980.

WYNDON HOTEL.
828 Windsor-av. Longbeach 8543.
Outside rms.; $1 day; also by wk.; ex. tr.

TO RENT—ROOMS—NORTHWEST

ADDISON, 3839—Nicely furn. rm. nr. bath, shwr.; exc. tr.; priv. home. Ind. 6333.

AVERS, 4857—Front room; 2 in family; kitch. privileges; good trans. Key. 2653.

HUMBOLDT-BLVD., 1717 — Newly furn.; clean room; maid service; near all trans.

LAWNDALE, 1702 N.—Lg. rm.; 1-2; adj. bath; pri. fam.; ½ bl. L, surf. Alb. 2196

LEAMINGTON, 4631—Large room in private home; man preferred. Pen. 4223.

LOGAN-BLVD., 3023, Field—Cheerful rm., nicely furn.; opposite bath; all transp.

MERRIMAC, 5711, N.—Beau. large rm. in priv. fam.; priv. bath, shr. New. 5822.

WAVELAND, 4015—Large, light room opp. bath; gentleman pref. Mul. 3593, eves.

IRVING PARK Y. M. C. A.
4251 Irving Park-road. Pen. 1400.
Nicely furn. rooms; cafeteria; free parkg.

FURN. rm. with or without board—Suitable 1-2; best transportation. Spa. 6491.

TO RENT—ROOMS—WEST

FIFTH-AV., 4231, near Harrison; single sleeping rms. Stm. ht. Pri. family; all trans.

HAMLIN, S., 110, opp. Garfield Pk.—Nicely furn. r., suit. 2; best tran. Ked. 2464.

HOMAN, 323 S.—Clean singl rm.; closet; adj. bath; steam heat; for man; $3.50.

MADISON, 3229—Single or dble. rms.; all trans.; clean; private. Kedzie 6981.

LIVE AT SEARS Y. M. C. A.
Attractive rooms; comfortable beds; moderate price; 24 hr. service; L and surf. 820 S. KEDZIE. NEVADA 3800.

LARGE well furnished steam heated room in private home. Van Buren 3520.

TO RENT—ROOMS—SUBURBAN

IN OAK PARK—Beaut., spacious sleeping room; French wind.; full length mirror; innerspring mattress; plenty h. w. All best transp. Village 6560 for appt. after 2 Sat.

2 SINGLE rms. with priv. baths, 3d flr. Private home. No other roomers. Prefer men. $7 each. Greenleaf 4757.

TO RENT—HOUSEKEEPING ROOMS
South Side.

BLACKSTONE, 4958.—Clean, airy, well furn., with refrig., 1 rm. apts. $6-$6.50.

DORCHESTER, 5222—Attr. clean kitnt.; $6.50; refrig.; also $3.50; quiet bldg.

DORCHESTER, 5135—Pleasant, quiet front rm.; kitch. priv.; good trans. Mid. 2553.

DREXEL, 4147—1 rm. kitch., bath, refg.; warm, clean, attr. furn.; all trans.; reas.

FORTY-SEVENTH-PL., 1353 E.—Attr. lt. 1-2½ rm. kit.; pri.; adj. bt.; frig.; mod.; I. C., surf.

HYDE PK.-BLVD., 1411—2 frt. rms.; $5; 2 r., priv. bath, $7; slp. r., $3. I. C. X.

INGLESIDE, 6036—2½ rms., bth., 2 rm. frt.; $9-$10; 1 rm. kitnts., $2.75 to $5; free rent 2 rm. apt. for part time help.

KIMBARK, 6621—2½ rms.; kitchen; priv. bath; adults; in-a-dor; blk. I. C.; $11.

KIMBARK, 6434—4 rm. apt.; 2 bdrms.; pr. bath; Refg. $12; 2 r. frt. Rfg. $7.50.

UNIVERSITY, 6543—Desirable lge. rm., refrig., lge. closets, run. water. $26 mo.

WOLCOTT, S., 5915—2 nice. furn. rm.; gas, el. free. 2 emp. people only. Good trans.

WOODLAWN, 6131—1-2 r. bdr. apt., $8.50; frt., $9.50; refrig.; 1 r., $5, $6 slprms. U.C.

FIFTY-SEVENTH-ST., 1375 E.—1-2-3 rm. apts.; furn. or unfur.; nr. schls.; gd. tr. Child accpt.

SIXTIETH-ST., 315 W. [Princeton]—1 rm. fur. or hskpg.; $4-$6 wk.; hm. lk.; gd. tr.

SIXTY-THIRD, 1100 W.—3 lg. lt. rs.; run. wat.; ref.; also 2 lgt. rms.; gd.tr. Eng. 0092

SIXTY-SECOND-ST., E., 922—Furn. 1-2-3 r. apts.; refr., rolla beds, use ldry.; $5.50 up.

WOODLAWN, 4535—Attr. 1 rm. front Pullman kit., refrig.; also sleeping rm., $3. Maid service.

North Side.

BARRY, 519—Sgl. rms.; lite hskpg.; cln.; new dec.; exc. tr.; nr. Linc. P. Lin. 9185.

BEACON, 4700—1 RM., $4; 2 RMS., $9; Frig.; near Wilson bus, Lawrence L.

BUENA, 1047—1 room kitnt. apts.; newly decorated; excellent transp.; $4 up.

CAMBRIDGE, 2824—1 rm. kitchenette; lg. rms.; el. ref.; $5.50 up. Slpg. rm., $3.50.

CLARK, 1236—COMF. 2-3 ROOM APTS. Elegant. furn.; frig.; $9 up; 10 min. lp.

CLARK, 1648 N.—1-2-3 room apts.; close to Lincoln Park. Reas. rental.

CLIFTON, N., 4525—2 rooms; priv. shower; 1 rm. kit.; frig.; nicely furn.; exc. tr.

CORNELIA, 749—2, 3¼ lge. rms.; newly dec.; frig.; ven. bls.; $8-$15; all trans.

CUYLER, 939—SMALL ROOM.
Lite hskpg.; gas plate; conn. bath, $4.

CUYLER, 933 [4030 N.]—1 rm. kit.; frig. $6. Other $4. Adults. Ph. Div. 9622.

DAKIN, 909—Nicely furn. sgl. rm.; clean innerspg. matt.; gd. trans.; also slpg. rm.

DEARBORN, 1317 N.—1ST FLOOR. SINGLE HSKPG. ROOM, $4.50.

DEARBORN, 742 N.—Newly decorated; in-a-dor bed; large private bath with shower.

DIVERSEY-PKWY., 666—1 large kitchenette apt.; clean, modern; good transptn.

GRACE, 719—Beau. furn. 1 rm. kits.; $5 up; Frigid.; all trans.; E. of Broadway.

HAMPDEN-CT., 2623—Single rms., lite hskpg.; new. decor.; exc. tr.; nr. pk. $4 up.

[Continued on following page.]

—TO RENT—HOUSEKEEPING ROOMS—
[Continued from preceding page.]
North Side.

HAZEL, 4321—Lge. frt. 2 rm. kit. apt.; nicely furn.; clean; adults; gd. transp.

KENMORE, 3824—2 ROOMS FRONT. Liv. rm., kit., frig.; adlts.; all trans. $8.

KENMORE-AV., 4011—2 rm. apt.; accom. 1 infant; all trans. Clean, comfortable.

KENMORE, 4132—2 RM.; PRIV. BATH; newly decor.; Frig.; children welcome.

JUNIOR-TERRACE, 746—Pleasant lite rs., lge. closet; frig.; exc. transp. $4-$6.

LA SALLE, 1525 N.—Sgl. hskpg. and slpg. rms.; run. wat.; nr. lp., Linc. Pk.; $3-$5.

LAWRENCE, 924, 2d—Lge. frt. 1 rm. kit.; Frig.; 6 windows; gd. trans., shops; $8.

MAGNOLIA, 4441—1, 2, 3, rooms; nicely furn., dec.; elec. refrig.; all transp.; reas.

MALDEN, 4438—3 rm.; with-without ba.; rl. kit.; also 1 r. kit.; share b.; all tr.

NEWPORT, 938—1 r. kitch.; comf., hmlike. Run. wtr.; no refrig.; also 2 front large hskpg. rms.; frig.; adults pr.; all trans.

SHERIDAN, 4725—1 rm. kitnet. apt.; nice. furn.; refrig.; maid serv.; trans.; reas.

SHERIDAN-RD., 5016—Large, clean, newly decorated; lite housekeeping rooms.

ST. JAMES, 459 [2500 N.]—New. dec. 1-2-3 rms.; blk. Lin. p.; 3 rm. bsmt. $8.

WILSON, 1530—2 RM. KIT.; frig.; $8. Children welcome. Nr. school. church.

FREE rent and pay to couple for wife's services. Reference required. Lon. 7176.

1 RM. kitchenettes; 2 and 3 rm. apts.; newly dec.; refrig. 848 Eastwood.

Northwest Side.

SPAULDING, 2448 N. [Logan Square]—2 rm. kitchenette; adults; good transp.

West Side.

FULTON, 3345 W.—1-2 rm. kit. apts.; newly dec.; reas.; exc. tran. Nev. 8978.

WASHINGTON, 2318—Lt., single, new. dec. $3 and $3.50; also slpg. rm. $2.50; gd. tr.

—BOARD AND LODGING—
South Side.

SIXTY-FIRST, 1512 E.—Rm. for 2, ex. mls. $18 wk.; sgl., $10; nr. Stony Isl. Mid.2335

STUDENT or emp. girl—Rm.-bd. Ex. stay some eves. with child. Lt. duties. Dor.7631

ATTR., cong. home for young girls—Nicely furn.; reas.; I.C., L; U. of Chgo. Pla. 9709.

North Side.

BRYN MAWR, 1031—Large double rm., adjoining bath; twin beds; all tr. Ard. 4642.

BEAUTIFUL HOME; SPLENDID MEALS. Restricted; all trans.; reas. Div. 9296.

1400 STATE-PKWY.—Girl's Club. Nr. loop. Homelike. Luxurious. Gd. food. Del.0330.

LG. frt. rm.—Priv. res., for gent. emp.; gd. food; Howard express; reas. Rog. 2643.

LENOR Club for Girls—Near Lake; best meals, trans.; reas. Amb. 0083.

QUIET dbl. rm. adj. bath; sgl. rm., pri. lav.; gd. fd.; all tr.; $10 wk. Wel. 3240.

Northwest Side.

ROOM and board free in a nice home for an unemployed woman willing to assist with housework. Berkshire 0770.

Children.

GOOD home for 1 child—Near school; reasonable. Dorchester 5088.

Convalescent Homes.

PRIVATE nursing home—Nursing care and home cooked meals. Lincoln 3076.

Country.

BADGER School for Boys—Kindergarten thru high; reas. Carlson, Bay. 3245 eve.

APARTMENTS AND ROOMS TO SHARE

REFINED business girl—Wishes to share attractive 2 rm. apartment with same; gd. transportation; no. side, nr. Temple Mizpah. References exchanged. Phone Briargate 4973.

BUSINESS girl will share kitchenette apt. with same. Belmont nr. Broadway. Bit. 5816. Apt. 409. after 5 P. M.

CATHOLIC ROOM REGISTRY. Open to men and women. Dearborn 7545.

EMP. bus. lady has room to rent or apt. to share with same; reas. Div. 5178.

THE ORIGINAL CHICAGO RM. REG. APT. TO SHARE. RMS. DEA. 2713.

BUS. girl shr. 5 rm. apt. with same, south. Gd. transp. $30 mo. Rad. 2106.

LADY to share modern 6 rm. apt. with couple—Convenient to trans. Ind. 7250.

MAN—Share 2-rm. kitch. apt. with same. Delaware 0856, McNicholas.

SERVICE man's wife will share 3½ rm. apt. with same; refs. exch. Ran. 0775.

COUPLE shr. with 2, 7 room 2 bath home; piano; excel. transp. $35 mo. Shel. 1725.

BUS. woman share with same very attr. apt.; nr. pk. and lake. Exc. tr. Edg. 5381.

BUS. girl share with same, nr. N. side 2 rm. hotel apt. Div. 5000, Apt. 326.

ROSCOE, 560—Attr. 6 rm. apt.; 6 bus. girls to shr.; $9.50 ea. Exc. tr. Div. 8776.

—HOTELS AND APARTMENT HOTELS—

WACKER Hotel, Clark and Huron—Firepf. bldg.; 300 rooms; pri. baths; from $8 week; $1.75 a day. An A. A. A. hotel.

DEWEY APARTMENTS—In the Edgewater Beach Hotel. Telephone Longbeach 6000.

BREVOORT HOTEL—Madison east of La Salle. Desirable rooms from $1.75 daily.

THE SHERONE. 4423 Sheridan-rd. Longbeach 0800.

PLAZA HOTEL—CLARK AND NORTH-AV. Hotel rooms and suites available.

CHELSEA HOTEL, 920 Wilson-avenue — Rooms as low as $6 a wk., $1.50 daily.

—TO RENT—HOUSES—
South Side.

96TH AND JEFFERY.
New 5 Room Duplex Apts.
IMMEDIATE OCCUPANCY.
War Workers with Families.
$56 including Refrig. and Gas Range.
Full Basement—Warm Air Furnace.
Rental office open daily 'til dark.
HARRIS HOMES INC. SOU. 8886.

BEVERLY HILLS—Well located 7 rm. home; completely modern; $110. Call Bev. 3727 or Cedarcrest 4323.

Southwest Side.

NEW RENTAL HOMES, $55
5 rooms and basement.
Ready for occupancy—now.
War workers only.
Privacy. Your own back yard. Model open.
6459 S. LOREL-AV.
Nr. Studebaker, Chrysler, Clearing. Municipal Airport.
J. E. MERRION & CO. Rad. 3210.

Suburban—South.

BEAUTIFUL 6 rm. home—Facing golf course; 1½ baths; I. C. ry. Regent 1242.

Suburban—North.

ON THE LAKE
Beau. white house new. furn. in Evanston.; exc. loc.; lovely views over water; 3 bedrms.; 2 tile baths; powder rm.; tile kit.; lge. liv. rm.; real firepl.; carptd. flrs.; maid rm.; beau. sunpchs.; bsmt.; shwr.; priv. bch.; auto. ht.; beau. grounds; within 4 blk. stores, all trans.; sale pr. $35,000; rent $235 mo. Greenleaf 7322.

WILMETTE—Attrac. 6 rm. 2 bath home; oil ht.; nice pch.; deep lot; gar.; $110 mo.
ALSO
Spacious resid. nr. lake, L; 4 bedrms., 2 baths; 110 ft. lot; 2 c. gar.; avail. now; $150 mo.; 2 yr. lease; no sales clause.
R. M. JOHNSTON & CO.
Opposite "L" Terminal. Wilmette 444.

7 RM. brk. Col. res.—4 yrs. old; lot 100x150; swim. pool; 2 car attch. gar.; trees, evergreens; 2 bths.; forced air cond. ht., stoker; game rm.; nat. firepl.; master bedrms.; plenty clos.; other feat.; give 2 year lease; reas. rent. Ph. Skokie 4.

NEW 6 rm. white brk. with gar.—Gas ht.; conv. trans., shopping; occup. Oct. 1st; $85. 1034 Briarwood. Northbrook 408-W.

Suburban—West.

FOR RENT—Beautiful 8 room home on hill overlooking river; four bedrooms, two baths; good transportation. Telephone St. Charles 2188.

—TO RENT—FURNISHED HOUSES—

ON THE LAKE
Beau. newly furn. in Evanston exc. loc.; lovely views over water; 3 bedrms.; 2 tile baths; powder rms.; tile kit.; lge. liv. rm.; real firepl.; carptd. flrs.; maid rm.; beau. sun pchs.; bsmt.; shwr.; priv. beach; auto. ht.; beau. grounds; within 4 blks. of stores, all trans.; sale pr. $35,000; rent $235 mo. Greenleaf 7322.

BEAUT. home—Bargain; 7 rms., 2 baths. I. C. R. R. Facing country club. Reg. 1242.

—WANTED—TO RENT—HOUSES—

6-7 ROOM HOUSE
NICE FAMILY.
MR. TAYLOR, LINCOLN 7121.

4 OR 5 rm. apt. or house—Furn. or unfurn.; N. W. side; immed. possession; nr. trans. Call Palisade 6421, between 3-4.

4 OR 5 RM. bungalow or apt.—Prefer So. side. Couple, middle aged. No children. Best refs. Very responsible. Mul. 6730.

—TO RENT—RESORT PROPERTIES—
Illinois.

LATE VACATION?—Furn. cottage; all conv.; easily heated; lovely country; nr. lake. Wauconda. Phone Highland Park 659, before 10 a. m.

—TO RENT—APARTMENTS—SOUTH—
General List.

3-4-7 ROOMS—$16-$28 mo.; stove heat. 1457 E. 72d-place. Plaza 0541.

1, 2, 3, 3½ Rooms.

3 RM. apt.—Liv., bedrm., kit.; clean, quiet bldg.; I. C. and surf.; $42.50. Dre. 8234.

4 RMS.—$18 month; good transportation. 4157 S. Wallace.

2 RMS.—Tile shwr.; heated; 1 rm. furn. Agt. on premises Sun. 1327 W. 79th-st.

BRIGHT 3 rm. apt.—Adults; semi-pr. bath, porch. 5357 Maryland. Dor. 2694.

SUBLEASE 3 rm. apt.—Furnishings for sale, also Venetian blinds. Fai. 5363.

4, 5, 6, 7 Rooms and Larger.

9 RMS., 3 baths, 2d flr., 5650 Dorchester—Luxurious apt.; near U. of C. and I. C.; restricted bldg.; $165 per mo. including gar. Hyde 2527 Sat. or Mon.

5 ROOMS — 6755 Ridgeland-av., 3d apt.; adults; $60. Plaza 6508.

4 RM. apt.—Htd.; $32.50; ready Oct. 1st. 1255 S. Christiana. Dombrou, Pro. 1585.

SUBLEASE—6 rms., 1st flr.; no child.; restr.; S. Shore, nr. I.C.; $77.50. Dor.3022.

5½ RMS.—Stove heat. Shown Sunday, O'Bloch. 5406 S. Seeley-av.

6 LIGHT rms.—2d apt.; stm. ht.; adults. 7007 Wabash-av. Chalstrom, Fair. 9324.

5207 S. UNION—6 rooms, $30 month; furnace heat; modern; references.

WILL exch. my 4 rm. apt. for 4-5 rm. apt., vic. 6600 south. Dor. 0355, between 1-6.

EXCH. ultra mod. 4 rm. apt. in So. Shore, for mod. 6-7 rm. in Hyde Pk. Sou. 8855.

—TO RENT—APARTMENTS—SOUTH—
4, 5, 6, 7 Rooms and Larger.

96TH AND JEFFERY.
New 5 Room Brick Homes
IMMEDIATE OCCUPANCY.
War Workers with Families.
$56 including Refrig. and Gas Range.
Full Basement—Warm Air Furnace.
Rental office open daily 'til dark.
HARRIS HOMES INC. SOU. 8886.

OCT. 1ST OCCUPANCY
7 rm. duplex apt.; 4 bedrooms; 3 baths; all large outside rms. facing Jackson Pk.; Chicago's finest apt. bldg.; elevator service. 5555 Everett-av. Phone Mid. 8158, for inspection appointment.

EAST VIEW PARK
East of Hyde Park-blvd. at 54th.
9 rms., 3 baths; overlooking lake, 3d apt. 5433 Eastview Park. Price $160. See Mr. Anderson, janitor, on premises.

COMPLETE 7 rms. of beau. furniture for sale—Also sublet 7 rm. duplex apt. in Chicago's finest south side bldg. 5555 Everett. Phone Midway 2280 for appt.

5125 DREXEL-AV., 3d—7 rms., 3 baths, 2 sun parlors. South Central Realty. 216 E. 31st. Calumet 6725.

4 LARGE ROOMS. SOUTH SHORE. 7136 Bennett; 1 blk. I. C.; tile bath, canvas walls; inador, new stove; refr.; $60.

WILL sublease beautiful 4 room apt.—1st floor; good tran.; $45 mo. 2042 E. 82d-st. Sou. 4537.

AVAILABLE Oct. 1—6 large rms.; nr. all trans.; $48. 305 W. 65th-st.

—TO RENT—APARTMENTS—NORTH—
General List.

100 E. SUPERIOR—1 or 16 rms.; studio apt. bldg.; remodel to suit.

1100 N. WELLS-ST.—3, 5, and 6 rms. Stm. ht. $25, $35. Office in bldg. Mich. 0320.

1, 2, 3, 3½ Rooms.

STUDIO apt.—Liv. rm., slp. balcony, woodburning fireplace, dinette, kit.; Frig., bath; semi-furn.; rugs and some furn. for sale. 53 W. Burton-pl. Delaware 8138.

SUBLEASE 2½ rms.; strictly modern; Ravenswood section; in exchange for 3 or 4 rm. apt., same location. Rav. 3132.

3½ RMS.—Beau. Sheldrake Manor; canv. walls; oil ht.; reas.; adlt. 1717 North Shr.

LGE., mod. studio—Opp. Field apts.; unique, $35. Also 5 rm., stv. ht., $25. Mich. 5545.

1051 MONTROSE—2½ rms., inadr. bed., refrig., new stove; semi-priv. bath; $32.50.

660 N. DEARBORN—1 and 1½ r. kit. apts.; free refrig., light and gas; new building.

2½ ROOMS—Sublease Oct. 1; free refrigeration; reasonable. 1365 Greenleaf.

4, 5, 6, 7 Rooms and Larger.

5 RM. mod. apt.—2 tile baths; in priv. res. ¼ blk. Marine-dr.; gd. trans.; $85, including gas and elec. Will sell complete furnishings, including new stove, slip covers, curtains, drapes, dishes, and kit. utensils, $900. A lovely home. Adults. Restricted. Oct. 1st. Bittersweet 8154.

232 E. WALTON
9 ROOMS, 4 BATHS.
HOGAN & FARWELL, INC. WAB. 7300.

PETERSON WOODS, 3038 Ardmore, 1st apt.—6 rs.; refrig., t.t. stove; wht. woodwork; gar. incl., $75 mo. Avail. Oct. 1st.

1ST floor—6 rms., 2 baths; ½ blk. Sheridan-road; Oct. 1; gar. avail.; $90; restricted. Address G C 490, Tribune.

2934 N. RACINE, 2d—4 light rooms, 1 bedrm.; unheated; combination range; hot water; $33; 2 adults. Lake View 1922.

WILL trade 6 rm., $80 restricted apt. nr. Lincoln Pk., for 2 bedroom, 1st fl. or elevator apt. or bungalow. Lin. 1287.

5-6 ROOM apt.—Stove heat; nr. Lincoln Park; $25. Shown by appt. Ked. 3991.

CHOICE 6 rm. apt.—Exc. transp.; adults; $47.50. Kraft, 4111 Kenmore. Gra. 2617.

LELAND, 2711—2d apt., 6 rms.; garage; h.w., gas ht.; $65; Oct. 1st. Rav. 4220.

1 4-rm. flat, $12; 1 4-rm., $13; 1 5-r., $17. Stv. ht. 2429 Clybourn, 2d fl., Scharneck.

39 E. SCHILLER—10 yrs.; 4 baths; 3 wd.-b. firepl.; $175; near drive. Lak. 6480.

4 LG. lt. rms.—New. dec.; stove ht.; $35. Sun.6904, 4858 N.Ashland. Eves., wk.-end.

4 RM.—Gas, elec. free; new. dec.; stm. ht.; you furn. refr.; chpr. rt. 908 Wolfram, 3d

—TO RENT—APARTMENTS—NORTHWEST
1, 2, 3, 3½ Rooms.

3-4 RMS.—Rear; stove ht.; bath. 1856 N. Western-av. Humboldt 7785.

NEWLY decorated 2-3 and 4 rm. flats, $8-$12 and $17. Call 1521 N. Paulina, 1st.

SUBLEASE 3 room—Must sell attr. furniture with apartment. Keystone 1965.

4, 5, 6, 7 Rooms and Larger.

6 RMS.—Encl. rear por.; garage; hot w. boiler; ht. yourself; $45; 1 or 2 grown children. Franklin 8383.

5 RMS. and garage—Htd.; $45; adults. Apply 4441 Elston-av.

1644 N. KOLMAR—3d flr., south; 4 rm., stv. heat; $12 month. Key 2d floor.

5 ROOMS, sun parlor—Stm. ht.; 1st floor. For appt. call Key. 6049—10 a.m.-3 p.m.

4 MOD. rooms—2d flr.; pref. elderly couple; $45; avail. Oct. 1. Irving 1244.

4 RMS.—Stm.; refrig., stove; $39; 5 rms., $47; gd. trans. 4257 Armitage-av.

—TO RENT—APARTMENTS—WEST—
General List.
1, 2, 3, 3½ Rooms.

3060 FIFTH-AV.—2 large outside airy light rms.; modern bath; stove heat; large porch; exc. trans. Gage, 105 N. Clark-st. Cen. 3513.

MOD. 3½ RM. KITCHENETTE APTS. Tile bath; gas, elec., refrig., inc.; $47.50. 1503 S. SPRINGFIELD-AV.

3 RM. flat—$18. Newly dec.; stv. ht.; also 3 lg. rms., $25, stv. ht. 321 N. Kildare.

4, 5, 6, 7 Rooms and Larger.

4 RMS.—New dec.; 3d, frt.; stv. ht.; share bath., $15.50; 1 rm. kit. 2322 Van Buren

5 RM. modern apt.—Stove ht. Gd. transp. Nr. schls. 1109 S. Winchester. Can. 8613.

4 RM. apt.—$18, or will furnish. Monroe 8763.

3 RM. apt.—St. ht.; el. refr., gas stv.; free gas. $34; poss. 3550 Franklin-bl. Ked.5557

—TO RENT—FURNISHED APARTMENTS—
(See Also Hotels and Apt. Hotels.)
SOUTH.

ULTRA modern 2 rms.—Elec. refrg.; stm. ht.; nr. R. I., "L," surf.; weekly maid serv.; $60 mo. 6610 S. Harvard-av., or McClun's, 217 W. 63d-st. Went. 1844.

1-2 RM. kit. apt.—Mod. bldg.; beau. furn.; all outside, large, light rms.; maid serv.; elevator; gd. transp. By day, wk., or mo. 753 E. 79TH-STREET.

KENWOOD-AV.—2 rm. kitnt., newly decorated; exc. steam heat; good location. Apply Selz & Southmann, Midway 3520.

1½-2½—FREE refrig., gas; bus at dr.; 2 bl. L; imm. poss.; $39.50 up. 4338 Drexel.

5 ROOM apt.—Well furnished. 4916 Drexel-blvd., Apt. 1-E. Drexel 4918.

1-2-3 APTS—Newly decorated; reas. rates. Elaine Apts., 4060 Ellis. Atl. 9295.

3 RM. nicely furn.; newly dec.; frig., gas, lgt. incl.; I. C. 1230 E. 46th-st., 2nd.

3 RMS.—Priv. bath; free gas, light, and refrigeration. See mgr., 342 W. 69th-st.

1 RM. kit. apt.—Compl. furn.; exc. transp. 6434 Cottage Grove.

1, 2, 3, 4 RMS.—Free gas, light, refrigeration; all newly decorated. 3800 S. Ellis.

3-4 RMS. furn. and unfurn.—Newly dec.; $42.50 and up. 5218 S. Harper. Fai.10365

4 RMS. nicely furn.; priv. bath; frigidaire; I. C. 6028 Stony Island-av.

SOUTHWEST.

4 RM. flat—Furnished; bath; garage. 9600 S., 5200 W. In Oaklawn. C. E. Mitchell, 512 Lyon-av., Wheaton.

5 RMS. in bung.—Htd. Modern. Nr. Chrysler plant and airport. Adults. Ports. 9566.

NORTH.

1 ROOM APT., $35
Restricted; free gas, light, refrigeration; near lake; 20 minutes to Loop. See Mrs. Place, 839 Sunnyside-av.

SUBLEASE 5 rm. apt.—Completely furn.; beau. decorated; near Clark-st. 4147 N. Greenview, 2d. $85 mo. Accommodate 3. Insp. Sun. 1-5 p. m. Edg. 1027, Stockmar.

BUSINESS WOMEN ONLY—Roscoe 560, 3400 N.; freshly dec., daintily furn. apt.; share 6 at $9.50 ea. per wk., incl. util., daily maid service; restr. bldg. Div. 8776.

DEARBORN, N., 1250—Parkway Guest Hse. Attr. 2½ rm. frt. bedrm. apt., 3-4 adults. Also 2 r. bas. apt. Ideal tr. Del. 0907.

7600 SHERIDAN—2 rms., connect. bath. $45. 1 rm. kit., $40; slpg. rms., $5.50 up.

5722 WINTHROP—1½ rm. kitnts.; 24 hr. switchbd.; $40 up; gd. trans., shopping.

5 RMS.—Furn.; sublet Oct. 1. Call Sunday only bet. 12-5 p. m. Lake View 3457.

3 SPACIOUS RMS.—6456 GREENVIEW. Twin beds. Loyola X. Shel. 6165. $63.

1½ RM. kitnt. apts.—Switchbd. serv.; adults. $40 up. 622 Patterson. [3632 N.]

4507 N. CLIFTON—1-2-3 rm. kitnt. apt.; priv. bath, refrig.; reas.; childr. accepted.

SUBL. large 6 rm. apt.—Nicely furn.; near all tr.; adlts. 2nd. 1419 Winona, after 5.

BEAUT. furn. 6 rooms; good transportation. Inquire 4441 Magnolia. Long. 0874.

1101 COLUMBIA—1½-2 rm. comp. furn.; light, airy; reas. Mgr. on premises.

5 MIN. walk to loop—2½ rms., $50; 1 sm. kit., $30; sm. bedr., $20. 152 W. Sup'r.

1 RM. studio—Kit. fac.; 1-2 girls; daily maid service. 421 Oakdale. Buc. 7035.

SUBLET—5 room furnished apt.; $100 month. Phone Ambassador 3849.

4 RM. mod. apt.—All outside rms.; $55. 1541 Cornelia, S. W. corner Bosworth.

NORTHWEST.

MODERN 3 rm. apt.—H. w. oil ht.; $42.50 mo. Sun. p. m. 1818 Linder-av. or Nat. 0627 after 8 p. m.

FURN. 4 rm. apt.—1st fl.; Oct. 1 to Apr. 1; $62.50. Ardmore 1608.

NR. Buick-Douglas plt.—1 blk. trans.; or slpg. rm. Ph. Franklin Park 2992.

WEST.

3347 MAYPOLE—Modern 2 rm. furn. apt.; adults; all transp.; $10 a week.

—WANTED—TO RENT—APARTMENTS—

5 OR 6 rm. mod. apt.—Prefer So. of 55th and W. of Racine; 3 adults. Pros. 2951.

5-6 RM. apt.—Steam heat, $45-$50. West Side preferred. Ches. 4158.

WANT—5 or 6 rm. apt.; heated; N. or N. W.; $45-$55; 2 chil.; gd. refs. Ches.9717.

3 TO 4 rms. unfurnished; heat; north or N. west; stove and refrig. Cap. 4997.

2 ADULTS desire 4 or 5 room heated apt., N. W. Side. Draft exempt. Ind. 1721.

—WANTED—TO RENT—APARTMENTS—

6-7 ROOM APARTMENT
NICE FAMILY.
MR. TAYLOR, LINCOLN 7121.

GARAGE APARTMENT
Employed couple; 9 yrs. in last apt.; large liv. rm. essential. Fra. 8148.

WANTED by couple—Small unfurn. 3 rm. apt.; liv. rm., bedrm., kitchenette. Nr. N. side. Will pay up to $125 rent. Calumet 7320.

RENT or sublease—2 adults; modern heated 5 or 6 rm. apt. Portage Park district or N. W. suburb; $55-$70; occupancy any time. Address C T 431, Tribune.

RESPONSIBLE middle aged couple desires modern 4 or 5 room apt. in a refined neighborhood. Newcastle 3408.

2 BEDRM. apt.—Modern; N. or N. W. side; have 18 mos. old little girl; own stove and refrigerator. Irving 8922.

1 ADULT employed, wants 4 rm. apt.—Heated; with frig.; have stove. N. W. side. Gd. trans. Kil. 7967 or Ave. 3185.

$10 REW. to landlord for 5-6 rm. htd. flat; W.; near Catholic schl.; 2 children 5 mo.-12 yrs. Kedzie 1177.

NEAT, refined colored couple wants gar. apt. or sm. apt.; refs.; south. Nor. 1219.

3 ADULTS want 4-5 rms.—Furn. or unfurn.; on southeast side; refs; Fair. 1922.

DESPERATELY need 5-7 rm. apt.—South Side. Call tonight. Wortman, Fair. 5300.

RESP.—4 adults; 2-3 bdrms.; restricted; north; 7 yrs. same loc.; to $90. She.7293.

UNFURN.—5 or 6 rm. apt.; steam heat; any location. Atlantic 4519.

2-3 RMS.—North or N. W.; maximum $50; mother and daughter. Albany 9182.

WANT 3 rm. unfurnished apt.—By employed couple; north side. Hol. 6472.

3 OR 5 rms.—Unfurn.; north side or suburb; couple, draft exempt. Buc. 5152.

3 ADULTS—Want 4 or 5 rm. apt., north or south side. Moh. 5577 or Diversey 2362.

5 ROOM apt.—Near 63d-st., west of Ashland. CALL PLAZA 2907.

4 RM. apt. wanted—On N. W. side; $45 to $50; 2 emplyd. adlts.; Mul. 8862.

—TO RENT—STORES—
North Side.

7115 RIDGE-av.—15x50; available Oct. 1; now operated as food shop; reas. rent. State 9200.

STORE for rent—25x60; N.W.; steam heated. Call owner. Avenue 7671.

1619 MORSE—Store, with 3-rm. apt.; mod.; stm. ht.; low rent. Irwin, Rog. Pk. 7605.

STORE in gd. shop dist.; Clark-Fullerton. PETER F. REYNOLDS CO. LIN. 1518

West Side.

6141 W. NORTH-AV.—Excellent store for butcher, adjoins grocery with door between; exclusive park trade; est. 18 yrs. Roy E. Knauer & Co., She. 0100.

Suburban.

AVAILABLE—Store, 22x60, 805 Chicago-av., E. Chicago, Ind. Kedzie 7922.

—TO RENT—OFFICES AND SHOPS—
Central.

32 N. STATE, S. W. cor. Washington—Fireproof bldg.; one floor; also attractive offices; north light; night service; center loop; single room furn., $20; with reception rm., $35 up; beautiful desk space. Phone-steno. SWIGART & CO. Rm. 601.

LARGE front rm.—17x17; in publishing office, suitable for small business; furnished; available immediately; located at 613 Maple, Oak Park. Phone Euclid 141, betwn. 8:30-5, Monday, Sept. 20.

FURNISHED—CARPETED—CLEAN. PRIVATE OFFICE AND RECEPTION ROOM. PRICE $15 AND UP. ROOM 420. 82 W. WASHINGTON.

FOR rent—Nicely furn. office, mod. bldg.; 2 desks, reception room privileges; $45. Upper Michigan-av., Superior 4369.

OGDEN OFFICE BLDG.—192 N. Clark; priv. ofcs.; $10 up; lease not required.

333 N. MICHIGAN-AV.—Desk space. Mail, phone serv. Rm. 528. Fra. 7100.

Outlying.

OLD estab. dental office—S. E. cor. Deming-Clark; reas. rent. Lincoln 2282.

—INDUSTRIAL PROPERTIES—

OVER 900,000 sq. ft. of choice industrial prop. with track facilities on Indiana Belt R. R. and hard roads. Metropolitan L station trans. within block. Will divide and sacrifice to cash buyer. Ed. Lindop, care Broadview Improvement Co., 17th-av. and Roosevelt-rd., Maywood. Phone Maywood 9372.

FOR rent—3 floors; 30,000 ft.; sprinklered; large freight elevator; stoker; close to loop; excellent transportation; low rental; immediate possession; long or short lease; suitable for manufacturing and display. Address A C 588, Tribune.

FOR sale or rent—Bldg.; 1 floor approx. 6,500 ft.; new boiler and stoker; unit heaters; lt. 4 sides; loc. in Elmhurst; center good labor market. Pen. 1810.

33,000 SQ. FT.—1 sty. mod. mfg. bldg.; daylt. 4 sides and sky; N. W.; priv. switch; 20,000 ft. vac.; poss. today. Rent starts $400 mo. Address D Y 353, Tribune.

GARAGE type bldg.—3,125 sq. ft. St. ht.; pl. suit. lt. mfg., rug cl., automotive or distrib. bus.; rent $125, or sell bldg. Halsted nr. Webster. Ph. own., Lin. 1790.

STRAUS OFFERS
Elston—13,000 or 26,000 ft.; htd., 35c ft. Straus & Co., 120 S. La Salle. Sta. 1945.

WANTED to lease—1 floor, 12,000 to 15,000 sq. ft.; near S. Side. ADDRESS F R 184, TRIBUNE.

FOR RENT—Whole or part, 30,000 sq. ft. 3 story mill bldg.; zoned mfg.; on track; central location. Address F R 221, Tribune.

FOR rent—Up to 20,000 sq. ft. Poss. Oct. 15. On Chgo. Jct. pri. switch. S. Halsted at 49th. Ideal for warehousing. Yar.1131.

TO RENT—150,000 sq. ft. concrete sprkld. bldg.; loop dist.; immed. poss.; short or long lease; 3-5 ton elevator. Ran. 2311.

TO RENT—9,000 ft. gar. type plus 5,000 ft vac.; $150. 7455 Exchange. Sou. 1205.

FOR SALE—Choice Silica sandland near Wedron, Ill. Private. Dorchester 3191.

3,500 SQ. FT.—S. H. bldg., nr. loop; $2,200. E-Z tms. or rent cheap. Regent 1242.

—HOME FURNISHINGS WANTED—

DON'T-SELL-FOR-LESS
ROCKWELL 6606
pays more for furniture, appliances, etc., in any quantity. Buyers available at all times. AFTER 6 P. M. CALL MONROE 2299.

WE NEED furniture—Will pay full value for furniture of all types. Complete homes or single pieces. CALL US.
NORTH Rogers Park 5030
SOUTH Hyde Park 1151
AFTER 6 P. M.—CRAWFORD 2462.

ROCKWELL 4640
We pay excellent prices for anything from your home regardless of cond. or quantity. Furniture, refrigs., washers, sew. machs., vacuums, pianos, rugs, etc. EVENINGS, CALL CRAWFORD 8558.

LOOP GALLERY WILL PAY IMMEDIATE CASH FOR
ART OBJECTS
QUALITY FURNITURE
HARRISON 0323. HARRISON 6553.

Oriental Rugs—Spot Cash
Mandel Brothers will pay high prices for used Chinese and Persian rugs in good condition; all sizes. State 1500, Local 536.

OUT OF TOWN DEALER, IN URGENT NEED OF MERCHANDISE, WILL PAY BEST PRICES FOR FURNITURE, ANY AMOUNT. LAWNDALE 4422.

CALL LAWNDALE 4300
Your own prices paid for furn., rugs, radios, refrigs., stoves, sewing machs., etc.

I'LL COME OUT AND PAY YOU HIGHEST CASH PRICES FOR YOUR FURNITURE OR ANY APPLIANCES. CALL CANAL 8875, ANY TIME.

CALL LAKEVIEW 1683
NEED AT ONCE 2-3-4 ROOMS MOD. FURN. WILL PAY SPOT CASH.

JUST STARTING BUSINESS. NEED FURNITURE. WILL PAY YOUR OWN PRICE FOR FROM 1 TO 1,000 PIECES. AUSTIN 1448.

CALL KEDZIE 1300
Good cash prices for used furn., rugs, sew. mach., grand or midget pianos, etc.

INT. dec. wants period furniture. Bedrm., liv. rm., din. rm., orientals. Bric-a-brac. Mr. Kay. Lon. 6774.

CALL HAYMARKET 8840. Highest cash prices paid for furn., rugs, washers, stoves, sewing machines, etc.

SUNNYSIDE 6000 — DELAWARE 1622. Imm. cash for furn., piano, linens, oriental, dom. rugs, sewing mach., stoves, etc.

LAWNDALE 0305 pays your price for used furniture; complete furnishings or old pieces. NEVADA 3255 AFTER 6 P. M.

JUST STARTING BUSINESS—Will buy whole flats, odd pieces of furniture, rugs, stoves, etc. CALL ATLANTIC 2636.

HIGHEST prices paid for used carpeting, orientals, 9x12 rugs or larger. American Pneumatic Rug Co. Alb. 0171.

WANTED—Good used washing machine; also combination radio. Must be good condition. Sunnyside 0729.

NORTH SIDERS—Furniture, Rugs, Grand pianos bought, sold, exchngd. Div. 3266.

BEFORE you sell your furn., rugs, etc., for best prices CALL KEDZIE 3008.

WANTED—Furniture, rugs, refrigerator. ALSO RADIO. BEVERLY 8587.

PARTY needs entire furn. for 10 r. home. Will pay good cash prices. Lon. 7459.

NEVADA 8787—We pay your price. Need furn., rugs at once. After 6, Nev. 0011.

OUT OF town dealer wants good used furn., rugs, pianos; pay cash. Tri. 1140.

WILLIAMS, BARKER & SEVERN CO. EST. 1879. 229 S. WABASH. HAR. 3777.

PARTY needs period furn.—Silv., gr. piano, art obj.; orientals; bric-a-brac. Lon. 7258.

—SPORTING GOODS—

FOR sale—12 gauge Browning automatic shotgun with 2 barrels, ventilated rib, and leather case, 150 shells. Also 28 gauge model No. 12 Winchester pump-gun, raised rib, 1,200 shells. Call Glencoe 897.

PRIV. party desires few boxes of 12 gauge and 20 gauge shells; prefer 5, 6 or 7 shot. Call Schilling, Buc. 4000 or Evanston, University 3068.

GUN club wants shotgun shells. Also 20 ga. automatic. Hem. 4735, or write. ADDRESS D Y 199, TRIBUNE.

WANTED shotgun shells—Bring to 6827 N. Clark, or Rogers Park 5443.

MOD. 12 Winch. pump with shells. Also S. & W. Masterpiece. Eves. Austin 3929.

WILL pay premium for shotgun shells—any gauge. Longbeach 0011.

CASH or trade—For guns, tackle, golf clubs, outboards. Klein's, 508 S. Halsted.

WANTED—16 or 20 gauge pump gun; good cond.; priv. party. Gra. 3728.

GOLF balls—Bought, sold, and exchanged. Great Lakes Golf Ball, 2341 W. 67th-st.

—MACHINERY AND EQUIPMENT—
For Sale.

3—NEW turret lathes, No. 5; 2 in. capacity International Foster all geared head Universal, complete with motor and Foster Barker chuck.
1—Drill press; Bauch multiple spindle, arranged for motor drive.
1—Engine lathe, 20 in. swing; 36 in. between centers; back geared.
1—Degreaser, Blakeslee; 3-tank type, each compartment 20x20x20; equipped with steam coils.
1—Rivet spinner, pedestal type; high speed; arranged for motor drive.
3—Glue clamp carriers, Ferris wheel and Caterpillar types.
2—Glue jointers; complete with extra knives.
4—Threading machines, back gear driven with oil pump.
1—Single end tenoner, Defiance Machine Works; arranged for motor drive.
1—Horizontal boring or chucking machine with motorized head and feed.
1—Dado saw, Buss Machine Works; arranged for motor drive.
1—2-drum sander, Egan Company; arranged for motor drive.
Inquire Pick Mfg. Co., West Bend, Wis.

ONE UNIT MODEL 310 ⅝ yard shovel.
1 P. & H. model 204, ¾ yard shovel.
13 Pioneer pressure Laplante plate.
1 R. D. 8 Caterpillar Diesel with Laplant snow shovel.
1 F. W. D. 4 wheel drive 125 h. p. motor, air wheel brakes with Wisconsin special snow plow.
1 Bucyrus truck crane.
Phone 21743 or 6738, Kenosha, Wis.

LOCKERS
650 heavy gauge steel lockers; unusual construction; 24 in. depth permits several employees to use each locker without crowding. Dustless slanting top, 6 ft. high, complete with keys and built-in locks. Har. 8822.

1 UNIVERSAL No. 2 milling machine.
1 Wolcott Lathe, 20x8 O. C. G.
1 Delta wood shaper.
1 Black & Decker valve grinder.
1 15-H. P. elec. motor with starter.
Browne & Sharpe countershafts, 4 No. 0, No. 2, No. 00.
NORTON ENGINEERING & MFG. CO. 745 W. Van Buren-st.

Machinery Sale by Owner
WARNER-SWASEY TURRET LATHES; SOUTH BEND BENCH LATHE; MURCHY PIPE NIPPLE THREADER, CHASERS, GAUGES, ETC.
FEDERAL AUTO PRODUCTS CO., 325 N. HOYNE-AV.

Owner Retiring—Must Sell
Machine shop specialties in planer work; fully equipped; doing good business; grnd. flr.; 7,500 flr. space; $19,500 cash. Bansbach, 3911 Madison. Ked. 0212.

STOKER for sale: One new No. 30A Gehl automatic coal stoker, complete with all controls; hopper capacity 900 lbs., to provide steam radiation 9,350 sq. ft. Inquire Pick Manufacturing Co., West Bend, Wisconsin.

FOR sale—New AA600 Cummings Diesel motor; never been installed; same as came from factory. Cost $2,100. Will sell for $1,500. Des Moines Transportation Co., 201 SE 6th-st., Des Moines, Ia.

CHASERS—CHASERS
For geometric modern H. & G. and Murchey die heads.
GRAFF, 7140 S. HALSTED, VIN. 9664.

NO. 11 BROWN & Sharpe cylindrical grinder, motor drive; rebuilt; Hamilton 16x6 lathe, motor drive, rebuilt, all parts; Glenbard Tool Mfg. Co., 216 N. Clinton-st. And. 2259.

ONE 515 gallon and one 610 gallon gasoline truck tank. Also 1½ inch Viking gasoline unloading pump and vaporproof electric motor mounted on stand. Ray O. Wilson, Boonville, Indiana.

1½ H. P. motor; big size bench saw; big size paper cutter; two machines; one roll sandpaper; one bench. 2429 S. Sawyer, Lawn. 7143.

COMPLETE set of floor sanding machines including varnish, sealer, and sandpaper; painter's tools, materials, and steamer. 5625 W. Lake-st. [in alley]. Mans. 0810.

STEAM UNIT HEATERS
Available with AA 5 priority.
E. J. Conley, 35 E. Wacker-dr. Dea. 9079.

AUTOMATIC ELECTRIC FACTORY LOW LIFT TRUCK. Complete with almost new batteries. 7310 S. Chicago-av. HYDE PARK 8227.

1,000 FRACTIONAL H. P. MOTORS. 2,000 rheostats—Various types. H. U. Mann, Co., 540 Lake Shore-drive.

20 TON D. C. electric non-coated welding rod, ⅛ to ¼ inch. Frank Meyer, 215 Black-st., Kaukauna, Wis. Tel. 397.

S. K. F. hangers, $10 each; wood and steel pulleys, up to 36" diam.; La Salle grinder, $60; tapping machine, $50. Hay.8139.

AIR COMPRESSORS—All sizes; new and used; ½ to 10 h. p.; for prompt delivery. NATIONAL, 1915 S. State. Cal. 2770.

WIRING SERVICE — POWER, LIGHT. No priority delay. Material on hand. Maywood Elec. Co., Maywood 34, rev. toll.

FOR sale—25 pound steam pressure, 2 inch jacketed tank, 25 ft. L., 24 inches W. and 20 inches deep. 1370 Lake-st.

LANDIS Universal cylindrical grinder—12x42; has internal head. Euclid 1804.

LANDIS Internal grinder—12 in. swing with Excello head. Euclid 1804.

BLOWERS, fans, exhausters—Used, rebuilt. Gen. Blower Co., 405 N. Peoria. Mon. 0244.

ACME—2½ in. turret lathe; motorized. Paul Machine Works, 4600 S. Kedzie.

FOR RENT—Gardner-Denver 210 cu. ft. 2 stage port. compressor. Avenue 4446.

PORTABLE 4 cylinder U. E. 4 Wisconsin gas engine. Like new. Lawndale 0888.

WOODWORKING machinery—New and used. 2044 W. LAKE-ST.

PROMPT delivery on 200, 300, and 400 amp. D.C. arc welders. Ph. Dearborn 3873

TIME CLOCKS—Job and pay roll. QUIRK, 1166 W. Madison, Mon. 8373.

SINGLE DRUM GAS ENGINE HOIST. ADDRESS C T 580, TRIBUNE.

KOHLER 800W 110V LIGHT PLANT. Perfect condition. Graceland 7271.

3 PUNCH PRESSES—2 No. 3, 1 No. 2; A1 condition. Brunswick 1226.

Wanted.

WANTED TO PURCHASE
STEEL TUBING FORMING AND STRAIGHTENING MACHINE ½ TO 3½ O. D., WITH COMPLETE ROLLERS SET.
DETAILED OFFERS TO G. FLUXMON, 21 WEST-ST., N. Y. C.

UNCLE SAM needs your surplus elec. equip. We buy and sell guar. A. C. and D. C. motors and generators for war production. ARTHUR WAGNER CO., Monroe 7409. 1436 W. RANDOLPH-ST., COR. OGDEN.

1 GOOD used bench grinder, approximately 1,800 or 3,400 r. p. m.—6 or 8 in. grinders; Black & Decker or Van Dorn preferred. H. C. Knoke & Co., Nev. 7195.

B. & S. SCREW machine tools wanted—For private party; die heads, chasers, collets, feed fingers, recessing tools, swing tools. Call Mr. Zoltan, Hay. 7737.

WANTED—Model K Kiss Wrapping machine, candy cooker, and Hildred pulling machine. Write or wire Felix A. Chapa Jr., 405 Broadway, San Antonio, Texas.

WANTED—South Bend bench lathe with quick change gears and pedestal, pref. Will take similar equip. Palisade 5697.

WE OUTPAY OTHERS
FOR MACHINERY AND TOOLS. HAYMARKET 2334.

ONE 10" or 18" B.&S. No. 585 Vernier Height Gage with depth gage attachment and offset marker. Call C. A. Goodall, Seeley 3200.

TANKS WANTED
Oil storage, horiz., 500 to 20,000 gal. cap. Mosbeck Oil Equipment. Hyd. 1032.

ICE breaking machine [elec. or hand]—Pay cash. Ask for Mr. Thomas, Rickett's, 103 E. Chicago-av., Del. 7129.

LEASE or purchase of saw to cut over 5" Bar Stock. Brown Lathe & Tool Co., 14 N. May, Mon. 0500.

WE WANT BLOWERS, FANS, Exhausters. Used. All types. Top prices. We rebuild. Gen. Blower Co., 405 N. Peoria, Mon.0244

WANTED—Carloader, Illinois Mill Supply Corp., 1941 W. 43d-st., Laf. 6473.

USED MACHINERY WANTED. TOP PRICES PAID. HAYMARKET 4676

WTD.—Counting scales, platform scales. Beuckman, 2441 N. Pulaski. ALB. 0006.

ELECTRIC car puller—6 car capacity. Apex Iron & Metal Co., 2204 S. Laflin.

1 USED Rotary Converter—Good condition. Clark Street Garage, Inc., 2036 N. Clark.

WANTED—Power shear, cap. 10 ga. Must be in good condition. Bru. 1226.

—TRAVEL—
Automobiles.

BOTH READERS AND ADVERTISERS ARE urged to exercise caution arranging automobile transportation with other individuals. References should be exchanged and carefully investigated.

RELIABLE cple. wants transp. Seattle or Portland immed. Share exp. Refs. exch. Call Plaza 9025, Apt. 104, mornings.

LOS ANGELES—Leaving about 20th. Share expenses. Ref. Ray Hilton, Lincoln 7200.

DRIVING this week—San Francisco; take 2. Call Jeanneau, Har. 1702, Room 211.

SOLDIER'S wife driving to Charlestown, S. Carolina; wants lady pass. Oak. 9077.

Buses.

WEST—FREE MEALS. FREE PILLOWS.
EAST—FREE PILLOWS; NO MEALS.

	O.W.	R. T.
LOS ANGELES	$34.85	$58.40
San Francisco	35.50	59.50
St. Louis	3.95	5.95
Dallas	13.20	22.45
Oklahoma City	11.05	18.80
New York City	12.05	19.75
Phoenix	29.65	53.40
San Antonio	19.25	34.65
Pittsburgh	6.60	11.25
Boston	14.25	23.85

ALL-AMERICAN BUS LINES
514 S. WABASH-AV. WABASH 8300.

—MUSICAL AND DRAMATIC—

VOICE, piano, conducting, languages; classes in harmony and sight singing. Studios, 1234 Kimball Bldg. Web. 2920.

4 OR 5 piece band wanted—6 nights a week. 748 N. Water-st., Decatur, Ill.

VOICE lessons, mod. noted teach.—Call Sun. or Mon., 10 a. m. or 6-7 p. m. Buck. 5047.

—AIR CONDITIONING—

HAY FEVER SUFFERERS TAKE NOTICE. Closing out a few new air conditioning units tested to remove 99.92% pollen. J. C. Springer, 35 E. Wacker. Ran. 4816.

¾ H. P. Frigidaire rm. air conditioner, ½ h. p. Chrysler air conditioner. Bev. 8817.

—ARTS AND ANTIQUES—

9 PIECE living rm. set—Early American, black walnut; carved by knife; original. 2552 Cortland-st. Brunswick 5341.

LARGE Grandfather clock—Westminster chimes. $125. Ave. 1852. 5031 Irving Pk.

—REAL ESTATE—APARTMENT BLDGS.—
South Side.

2 APT.
POSSESSION AT ONCE
Chatham Fields; 5 rms.; glazed porch; two car brk. garage; stoker; Venetian blinds; A-1 condition; FHA financing.
McKEY & POAGUE
7940 Cottage Gr. [Saunders]. Tri. 5060.

21 APARTMENTS
Northwest cor. 65th-st. and Minerva-av. 4 and 5 rm. apartments. Rental $11,376. Price $52,500. $12,000 cash, balance long term 4½%.
GLATT & PRICE,
Vincennes 6920 or Dorchester 8800.

A LITTLE GOLD MINE.
66th nr. Normal, 1, 2, 3 rm. apts. in brk. bldg. Live there and increase income. Fine boiler and stoker. All in A-1 cond. Buy furnished or unfurn. Coal all in; 4 brk. gar. Mighty good buy. E. L. Barbee, 6643 Harvard. Nor. 2555.

3210-12 W. 63D-ST.
Adjacent to the N. W. corner of 63d and Kedzie-av.; 16 apts., 2½ rms.; 2 stores, $47,500.
WM. T. FLEMING & CO.
6322 S. Western. Republic 2800.

LESS THAN 3 TIMES RENT
18 FLATS, 3 STORES.
3 rms., 4 rms., 5 rms.; bldg. in good condition.; Yearly rent $7,000! $10,000 cash will handle. Andover 1179.

VACANT—MOVE IN
2 flat; asbestos covered; 6 rms. each; h. w. ht. Smashout price, $4,600. Dombrou, 5100 S. Marshfield. Pro. 1585.

POSSESSION 1ST APT. OCT. 1ST.
Fine 3 apt., $15,000.
7716 Cornell-av.—6 rooms, tile bath, shower; garage.
SILVERMAN, 1425 E. 67th. Dor. 0700.

15% NET.
16 apts., new stoves and refrig.; 1 super market store. Inc. over $10,000. Pr. $50,-000, $20,000 cash, bal. long term mortgage. Cen. 7061. Address D L 243, Tribune.

3 FLAT BARGAIN.
73d-pl., nr. Jeffery—3-6 rm. apts.; 3 garages; need $3,500 cash.
GLATT & PRICE [McCarthy].
6826 Stony Island-av. Dor. 8800.

STOVE HEATED 10 FLAT.
4 rms. each; west of Halsted; income $3,000; price $19,500. Sullivan, Vincennes 6920 or Cedarcrest 3550.

8821 S. HARPER-AV.—3-5s, encl. porches. Octagon front, SPECIAL $12,000. Can arrange FHA Mtge. $9,600. Ph. HEIMAN, Superior 4660. Excellent investment.

CORNER 6 APT.
Nr. 87th-Ashland; 4-4's, 2-5's; stoves, refrigs.; A-1 cond. Barg.; tms. Hem. 7900.

At 49th and Hermitage
3 flat and store; h. w. ht. Price $5,500. Dombrou, 5100 S. Marshfield. Pro. 1585.

2 FLAT frame near 68th-Racine—New found.; stove ht.; good condition; only $4,500; 1 apt. available now. Call Mr. Delsing today, Beverly 8286.

FOR sale—Mod. br. 2 fl., 7 rs. ea.; encl. pch. 7322 Dorchester; 50 ft. frt.; Holl'd furn. Nr. scls., trans. Ideal home growing family plus income; reas. tms. Mid. 8194.

ESTATE LIQUIDATION BARGAIN.
4746 Ellis-av., de luxe 3 apt., 7 rms. Income $325 mo. Price only $18,500. Frear Delaplane, Exclu. Agt. Hyd. 7000.

BARGAIN—543 E. 92d-st. 2-5 rm. flats. Lot 50x125 ft. Price $2,950. Cash $550, balance 10 yrs. to pay. Immediate poss. ALEX G. JAVARAS, INC. State 2814.

2 FLAT—5-6; cor. br.; des. res. sec.; mod. htg. plt.; I. C.; 16 min. to loop; $9,500; $2,500 down. 7357 Ingleside-avenue.

OWNER SAC.—3 fl. br. and 2 fl. br., stm ht.; 2 fl. frm., stove ht. Inc., $200 mo. Total pr., $7,800. Gd. loc. Bayport 5731.

WIDOW MUST SELL.
Beautiful 3 apt. near I. C. R. R., schools, churches. Cimral, South Shore 0234.

2 FLAT BRICK.
5-6 rooms; furnace ht.; mod. refrig., gas stoves—$6,000 cash. 6536 Drexel.

3 FLAT—5-5-5; mod. brk.; 3 car brk. gar.; apt. avail for buyer; terms; owner, 10814 South Park-av. Ste. 3439.

$300-$600 DOWN, balance like rent, buys 2 flat or house. Triangle 1655.

7822 GREEN—4 flat br.; 2, 3 and 4 rms.; steam ht.; encl. porches.; reas. Vin. 5002.

2 FLAT—Stoker, hot wtr.; 2 car gar.; nr. R. I. and 79th-Halsted. Call Vin. 5150.

2 FL. brk.—5-5 and 3 in bsmt.; nr. 79th and Exchange, I.C.; gar.; $10,500. Bay.2401.

6945 CARPENTER—$7,200, op. for insp. 2 fl. br., arc. drwys., gar. Medora, Bev.6165.

6118 GREEN—2 fl. brk. 6-7, furnace, 2 car brk. gar.; gd. loc. Owner, Bev. 5532.

3 FLAT brick—Near Bell and Cermak; $6,500. Inquire Schmitt, Juniper 7124.

Southwest Side.

BEST BUY.
4 fl. brick 4 r.; steam h.; stoker; near 63d-st. and Western-av. Price $14,000. A. N. Masulis, 6641 S. Western-av. Rep. 5550.

SMASH-OUT PRICE, $11,000.
4 flat brick, h. w. ht.; oak finish; nr. 64th-Paulina. Mr. Gerlich, Victory 3669. JOSEPH CACCIATORE & CO.

OWNER MUST SELL 10 APT.
Corner; 2-5s, 8-4s; stoker, steam ht.; good income. Only $29,500. Campbell nr. 63d-st. Act now. Mr. Shalon, Hem. 8300.

NEW brk. 5 rm. 2 flats and duplex; income $100 per mo. $600 dn. 5240 S. Mason.

Suburban—Southwest.

2 FLAT frame—[9600 S.—5200 W.] Oaklawn; 4 rs. ea.; all mod.; 3 c. gar.; lg. lot. C. E. Mitchell, 512 Lyon-av., Wheaton.

North Side.

RAVENSWOOD GARDENS
Massive 3 flat brk.; oct. frt.; 5 rms.; slpg. pchs.; tile baths; 3 c. brk. gar.; Oct. 1st poss.; real buy. Massive 2 flat brk.; 5 rms.; slpg. pchs.; 4 rm. bsmt. flat; vapor ht.; bargain at $11,750, terms; immed. poss. See these beauties. North Center Realty Co., 4504 Lincoln. Lon. 9737.

19 APARTMENTS.
Rental nearly $10,000; pr..........$51,500
54 APARTMENTS.
Rental $24,500; price..........$126,500
Well located; modern buildings. Can deliver; no waiting; will finance.
GLATT & PRICE.
6826 Stony Island-av. Dorch. 8800.

LOOK! LOOK! LOOK!
EDGEWATER 2 APT.
5-6 large rms., and encl. sun rm., hot water, 2 car brk. garage. You'll look far and wide before finding a cleaner bldg.; not new, but of superior construction and condition. Randolph 2347.

2 APT. brk.; 6's; furnace heat..........$8,500
3 apt. mod. brk.; 5's..........$15,500
5 apt. brk.; 4's-5's; stoker..........$15,500
6 apt. brk.; 4's-5's; imm. poss..........$10,500
9 apt. brk.; 3's-5's, 2 stores..........$27,950
All in good locations. Longbeach 4125.

MODERN EDGEWATER 2 FLAT
ONLY $11,750. TERMS.
5-6 rms.; tile bath; steam heat. 37 ft. lot; near Senn High school.
ARTHUR KRUGGEL & CO., Lon. 5531.

HERE'S REAL BUY
Full price, $9,000; $2,000 cash. 9 flat; stove heat; good cond.; brick bldg. 1500 N. Elkgrove-av. Roc. 2241.

1239 ROSCOE-ST.—2 bldgs. Front 1-6 rm., 2-5 rm. and alcove, stm. ht., oil burner and gas h. w. heater, in bsmt. Rear 1-3 rm, bth. 1-3 rm. alcove and bath, stove ht. Rog. 1268 or Kil. 3710.

BOND holders committee offer for first time modern fireproof apt. and store bldg. on west Devon-av.; gross income over $18,000 yr. Priced to sell, $100,000. Address F B 258, Tribune.

NORTH PARK 2 APT.
Brk. 2 apt.; 2-5's and encl. pchs.; h. w. ht., stoker; 2 c. gar. Owner forced to sell at only $10,500. Call Mr. Harris, GRINDLE, 5693 Lincoln. Lon. 7100.

1230 N. PAULINA—2 story and bsmt. brick and frame; 2 6-rm. flats; stove ht.; immediate possess.; $2,500; 400 down. KOHOUT BROS., 145 N. Clark. Fra. 5047.

VERY nice 2 apt. brk.—5-6 rms.; furn. and stove ht.; 2 car gar. Berteau-Lincoln; price $7,800; immed. poss. Wel. 4466.

2 5'S—ENCL. porches, arched doors; steam; 2 car gar.; very clean bldg.; apt. avail.; no ceiling rental. Diversey-Seminary. Pr. $7,900. Well. 4466.

4 APT. brick—2-4s and 2-5s; furnace and stove heat; in very good condition; 2 car garage; nr. Cornelia-Damen; bargain; $13,000. Wellington 4466.

4 FLAT cor. brick bldg.—Nr. Foster and Damen; 2-4's and 2-5's; 2 garages; furnace and stove heat; price $11,000; call owner. Sun. 7454.

S. W. CORNER, 2 story frame, 6 rm. apt. and store with 3 rm. apt. in rear—Also vacant lot adjoining; stove heat; price $6,000, or exchange. Owner. Bit. 1319.

2 APT. bldg. in North Edgewater—5-6 rms. H. w. heat; electric refrigs. and stoves; 2 car garage. Price $8,000. MORTENSON & JOHNSON, Lon. 4220.

21 APTS.—Mod., attrac. court bldg. Well loc. 15-4's, 6-3's. Rents $10,700. Trust wants offer. Mr. Schulz. SCHOENLANK & KIRSCHNER. She.8820

6 FLAT Mod. Brick—5 rms. each; 50x125; stm. ht.-stoker; exc. inc. $23,500; financing arranged. G. Dette, Inc., Buck. 2015.

2 APT. brk.—2-6s; large lot; stm. ht.; stoker; 3 car gar.; imm. poss.; no ceiling; price $7,250. Windle, Buc. 8402.

IMMED. POSS.—2 FLAT BRICK, $7,200. 6-6 rms.; 2 furnaces; will finance. Thornton, 4005 N. Kedzie. Key. 9600.

75 FT. CORNER BUILDING—1 store, 9 apts.; steam ht.; less than 5 x's rent; pr. $22,000; $9,000 cash. Fra. 5929.

GOOD buy—2 apt.; white slate sid.; 1-7, 1-6; stove ht. 2 c. gar. Shakespeare-Larrabee. $4,250. Windle, Buc. 8403.

DE LUXE 3 apt.—Immed. possess.; owner leaving town; new stoves and refrig. EARL E. SHIPLEY CO. HOL. 8600.

BARGAIN—5 flat, brick, partly furnished. Rent $170 month. Price $8,750. Agent, 2730 Lincoln-av.

2 FLAT frame—$5,750; 2-6s; stove heat; full basemt.; garage; good cond.; near schools, shops and trans. Rav. 4201.

2 APT.—3 gar.; wide lot; good shape; 6-7 rms.; $6,250. C. WOLF, Gra. 3476.

6548 N. NEWGARD—Rog. Pk. 3 apts. Mod. br. 5s. Poss. 2d fl. Own. Qck. sale. $13,000.

IRVING Park-Leavitt—Asbestos siding; 2 flat; gar.; $5,900. Div. 8699. Rog. 8252.

5317-19 KENMORE—1-5, 5-6s; 5 new G. E.; inc. $3,900. Pr. $22,500. Cen. 4204.

INCOME prop.—514 Webster; stove oil ht.; $7,500; inc. $1,560. Appt. Hol. 5363.

5535 N. ARTESIAN—3 flt. brk. 3-6s; 3 c. brk. gar.; tile bath; stm. ht. Pen. 7112.

POSSESSION 2 apts., 6s; income $2,250. Consider bungalow part pymt. Bri. 4000.

SEE 3712 Janssen-av. Sun. 2-5—Frame; 3 6s; rear cottage; gar. Irving 1828.

SUBLEASE 4 rm. furn. apt.—North side; ideal for cple. with child. $75. Lak. 7516.

DANDY Rog. Pk. cor.—12 apt.; attr. layout; rt., $7,000. Want off. Wm. Amb. 1124.

—REAL ESTATE—APARTMENT BLDGS.—
North Side.

NOTICE OF PUBLIC SALE.
NOTICE IS HEREBY GIVEN that on the 28th day of September, 1943, at 2 o'clock P. M. Central War Time at the sales rooms of the Chicago Real Estate Board, 105 West Madison Street, Chicago, Illinois, the undersigned will offer at public sale to the highest and best bidder for cash all of the undersigned's right, title and interest in and to the premises commonly known as 3418-30 Broadway and 618 Roscoe Street, Chicago, Illinois, otherwise known as the Northwest Corner of Broadway and Roscoe Street, Chicago, Illinois. The property consists of a fireproof, concrete and steel four story building containing seven stores and twenty-four apartments, 15 of said apartments being 3-room and 9 being 4-room apartments. The sale will be made subject to the rights and claims of parties in possession, if any, to conditions and restrictions of record and to taxes for the year 1943 and years subsequent thereto. A Chicago Title and Trust Company guarantee policy in the amount of the sale price will be delivered to the purchaser.
For information as to the rentals received from the tenants and the costs and expenses of operating the premises, and to arrange for an inspection thereof, you may contact RICHARD H. SAMPSON at Room 1610, 69 West Washington Street, Chicago, Illinois, or VICTOR E. YTTERBERG at the office of the undersigned, 815 West 63d Street, Chicago, Illinois.
CHICAGO CITY BANK AND TRUST COMPANY, NOT INDIVIDUALLY, BUT SOLELY AS TRUSTEE UNDER ITS TRUST NO. 2403.

3 Flat Investment Home
$5,750; brick and frame; 3-4 rm. apts. Leavitt School dist. DIRKS CO. Lak. 1410.

Northwest Side.

BARGAIN
IMMEDIATE POSSESSION.
707 N. KEDZIE.
2 flat brick; 5 and 6 rooms; h. w. heat; garage. Call Central 5225 for appointm't.

2 FLAT—5 and 6; auto. h. w. ht. and auto. water heater; new 6½ cu. foot refrig.; t. t. stove; cab. sink; inlaid linol.; 2 car brick garage; immed. poss. Diversey-Cicero-av. Ph. owner, Kil. 5268.

1½ STY. income brick mod. 5 and 4 rm. apts.—Arches; built-in tub; h. w. heat; stoker; 2 gar.; near park; excellent transp.; sacrifice price $6,500; terms. Romano Rlty. 5426 North-av. Mer. 1500.

11-4s, 2-5s, 2 STORES—Mod. bldg. in exc. cond.; inc. $6,744; cash req., $15,000. CAIN & CULHANE. 4545 Broadway. Lon. 2820.

½ BLK. St. Mel's—Mod. 4 apt. bldg.—Extra lot; 2 car gar.; gas aut. h. w. ht.; income $235 mo.; 1st class cond.; $15,000, 25% cash. VAN BUREN 4067.

5652 N. MILTIMORE-AV.
2 flat frame; 2-5 rm. apts.; 2 heating plants; A-1 condition. Inspect by appointment only. Kildare 5971.

PORTAGE PARK.
2 flat brk. with 3 rm. bsmt. apt. Consider bung. as part payment. S. O. Stone & Co., 4503 Milw. Pen. 3900.

AUSTIN—NORTH-AV. SECT.
2 apt. brick; 5s; fine condition; 2 htg. plants; creeping bent lawn; possession 1 apt.; only $10,000. Merrimac 8879.

BEAUTIFUL 6 flat—Stove heated bldg. like new; income $2,550 yearly; S. E. cor. Artesian and Potomac; price only $16,500. Ph. Wel. 4656.

LOGAN Sq., cor. 6 flat—Stm. heat; income $3,624; price $16,500. De George, Fricke & Lindquist. Cap. 0300.

3 FLAT frame and brick—4-5-6 rms.; 50 by 125 lot. Inc. $68 per mo. Price $5,000. Near Humboldt Park. Spaulding 2256.

OPEN SUNDAY 10-5—$2,300 DOWN. Brick 3 flat; steam heat; 1 apt. vacant. 2452 N. Harding-av. Pal. 2210.

4 FLAT mod. brk.—Htd.; stoker; 5 c. gar.; reas. Inquire 1st floor. Mr. Mazur, 3445 Parker-av.

15 APT.—3-4 rooms; modern; yellow brick; corner. $10,000 cash, balance contract 10 years. Briargate 2234.

DANDY 2 apt.—Brk.; 5-5 rms.; encl. htd. pch. 1st flr.; furn. stv. ht.; 2 car gar.; nr. North-Central; pr. $8,950. Ber. 0601.

NR. Milwaukee-Elston—Oct. 2 fl. brk.; 2-5 rm. apts.; 2 h. w. plants; oak trim; 2 c. brk. gar. Pr. $13,000. Berk. 3700.

PORTAGE PK. 4 apts.—2-5, 2-4 rm. Hot wtr. ht., stoker. $15,950. Inq. Pens. 4774. 4215 Milwaukee-avenue.

1600 N. SPRINGFIELD—3 flat bldg. Remodel, new. Information Albany 6582.

2 FLAT brick—2 4s.; encl. pchs.; $5,500. 3520 LeMoyne-st. Mr. Baresch. Alb. 9453

2 FLAT brk.—5-5; h. w. ht.; gar.; encl. htd. pch. 1409 N. Menard. Mer. 5024.

5841 N. MEDINA—Income bung.; 4-5 rms.; furn. ht.; $8,450; to inspect. Pen. 4774.

5 STORY 10 flat—40 car garage; N. W. side. Call owner, Avenue 7671.

2 STY. brick—5 rms. each; h. w. ht.; 2 car brick gar. Owner, 3135 N. Springfield.

MODERN 2 flat brk.—6 rms. ea. $10,500. Furnace 1st floor. Capitol 4755.

2 STORY brick—6 rms. and store; steam heat; good cond. Call Avenue 3828.

OPEN INSPECTION—SAT. 1 TO 5. Income 1½ story brk. 2229 N. Keeler.

3 FLAT—Brick; all 5 rms.; h. w. and stove ht.; bsmt.; $8,800. Irv. 9000 wkdays.

2 RM. light hskpg. suite—1 block Lake-st. "L." Village 8505.

1½ STY. brick—5 and 4 rms.; furn. heat; full bsmt.; $4,900. Irv. 9000, wkdays.

4-4s AND 1 basement apt; 2 car garage. $12,500. 1319 N. Lawndale.

DE LUXE brick corner—2-6's; 3 rm. bsmt.; gar.; h. w. ht.; pr., $20,000. Irv. 1828.

West Side.

WILL sacrifice—4 flat, brick and frame, h. w. and stove heat, 2 car brick gar.; inc. $87 per mo; tms. 1006 S. Sangamon. $500 cash—Will get you 4 flat, brick, stove heat; 2 car gar.; 835 S. Garibaldi. See F. Argenta, 1109 W. Taylor. Che.1928.

24 APTS.—BARGAIN—AUSTIN.
2½ and 4 rms., ind. elec. refrig., t. t. stoves; always 100% rented. Pr. $75,500; $16,500 will handle, balance at 4½%. Mr. Miller, Mer. 8877.

2 FLAT brk.—6-7 rms. New. dec.; h. w. ht. Auto. gas htr. Insul. roof. Kitch. cabs. Mod. bath, shwr.; radiator covers. Rm. in bsmt.; 2 car gar. Close to L surf., bus lines. Pr. $8,000. Owner. 3933 Flournoy.

COR. brick store, 3-4's, 2-5's—Stove heat; brick gar. Income $159 mo. California near Augusta. $11,000. Albany 1100.

2 APT. brk.—Also cottage rear; all 5 rms.; furn.-stv.; gd. loc. nr. Augusta-Crawford. $5,000. Berwyn 7450, a. m. or aft. 6 p. m.

26 UNITS—Income $13,100; price 4 times income. Call Cicero 4583R.

2 FLAT—6-6; oil ht.; 2 car gar.; $10,000. 4039 Washington-bl. Vill. 6945, Oak Pk.

$5,500 BUYS 3 flat—Good cond.; stm. ht.; refrigs.; 2 car gar. Owner. Ked. 0274.

1421 S. ST. LOUIS-AV.—3 flat brk.; stm. ht.; $1,500 down. Nevada 0712.

REAL ESTATE—BUSINESS PROPERTY
South Side.

3239 WENTWORTH-AV.—Store and two 6-room apts.; cash offer solicited. Vin. 7126.

North Side.

26 ROOM rooming house building—4 car garage, brick. Price $13,000; $5,000 cash. IRVING 0198.

Northwest Side.

EXCEPTIONAL value—Unusual opportunity for investment; 1 story brick bldg.; 2 stores, 7 offices; 150 ft. on North-av. near Wolf-rd.; 1 mile west of Buick plant; built up section; 1 store occupied by reliable tenant; drug store income $5,000 annually. 5 times gross annual rent buys this business property. $5,000 cash, balance easy terms. Drive out to North-av. and Wolf-rd. Saturday or Sunday all day, or call Fra. 7292 for appt. O. J. Lisco, 176 W. Adams.

INSPECT AND BUY TODAY.
1515 N. Artesian; 12 truck brick gar. with mod. 5 rm. apt. above; new furn., stoker; min. income $1,500. Hum. 4967.

2 STORY asbestos shgl. bldg.; rtd. store; liv. qtrs. and 5 rm. mod. apt.; gas ht.; 2 car gar. 3555 Milwaukee, 2d, $7,000.

2 STORY frame, stove heat; store, 3 flats. Price $5,800. 3110 Waveland-av.

West Side.

NO REASONABLE OFFER REFUSED.
1 story store with 4 rm. apt. in rear. Stove ht. Immediate possession; near Roosevelt-rd. and Kedzie-avenue. Adams & Co., 5152 Division. Col. 1070.

—REAL ESTATE—HOUSES—
South Side.

6 ROOM HOME
Well constructed; lifetime roof; St. Dorothy's parish; 37½x160 ft. lot; 1 car garage; Venetian blinds; h. w. heat. Phone Hyde Park 6670, Mr. Kroeber.

JUST COMPLETED!
5 room, 2 story residence; large lots; excellent transport.; $500 cash, balance easy montly payments. 8829 Kenwood-av.

5 RM., 2 sty. homes—Open staircase; now under constr. in excl. res. dist. close to I. C., street cars, grade schl.; 26 min. loop. Office on location. Boyd Construction Co., 9501 S. Greenwood.

LARGE brick, 10 rms.—Suitable sm. flats or rms., oil heat; cash to first mtg.; pr., $5,750. Montgomery, 77 W. Washington. Cen. 2904, 11 a. m. to 1 p. m.

NOW VACANT: MOVE ANY TIME.
7954 Indiana-av.—5 rm. de luxe br. bung. 15 W. 70th-pl.—7 rms.; pr. $4,175, tms. See these wond. buys today. Rad. 6800.

7106 YALE—FOR $5,500.
7 rms., frame. 50 ft. lot. Attrac. floor plan. Fine trans. 4 garages pay taxes. E. L. Barbee, 6643 Harvard. Nor. 2555.

HOUSE—1906 S. Michigan; suitable for rooming, offices, light manufacturing, or apartments. Shown by appointment. Call Edenberg, Calumet 4290.

$5,750 AND only $1,250 cash buys this large 7 rm. frame res.; h. w. ht.; gar. 7443 Harvard-av., Mattson, Ced. 1300.

7314 S. GREEN-ST.—6 rm., 2 story brk. res.; 2 car gar.; h. w. ht., lot 50x125. Must sell. Barg. Tms. to suit. Eng. 8650.

6 RM. frame cott.—Furnace; encl. porch; gar.; $2,750; 42d-pl.-Normal. Yar. 0727.

MOVE in—$500 dn.; beau. home; h. a. ht.; trees and shrubs. Eve. Sun. 3558 Archer.

OWNER will sacrif. new, mod. 5 rm. house—Shown by appointment only. Com. 6276.

7318 WABASH-AV.—Modern brick bung.; 2 car gar.; poss. now. Triangle 8878.

9210 BLACKSTONE—6 rm. brick bung.; steam ht.; new dec. Need $700. Tri. 1655.

7012 WOLCOTT—5 rm. frame cottage; stove heat. Need $400. Triangle 1655.

7629 MORGAN—4 bedroom house. Need $1,500. Wide lot. Triangle 1655.

BUNGALOW—76th and Cornell; A-1 cond.; $2,500 cash, bal. $50 mo. Plaza 6900.

$250 DOWN—Brk. income home, on large lot in Park Manor. Big barg. Reg. 1242.

5 RM. res.—Hardwd. flrs.; furn. ht.; cement blk. found. $6,000. 7530 Rhodes. Tri.7942

MUST be sold, 5 rm. brk. bung., air cond., gar.; $7,000. 81st-Harvard. Hem. 2323.

9 RM. mod. brk.—2½ baths; $50,000 home for $25,000. Address C T 359, Tribune.

—REAL ESTATE—HOUSES—
South Side.

Immediate Possession
1535 E. 74th-place
5 Room Brick Doll House
Price only $6,450; terms. See today.
Ready to Occupy Now
7535 Eberhart-av.
5 rm. up-to-the-minute brick bungalow; hot water heat. Bargain. See now.

15 W. 70th-place
7 rm. asbestos cement shingled home. A-1 condition; furnace ht.; concrete found.; full basement; now vacant. Full price only $3,975; terms. See today; this bargain will not last. Shown by appointment only. Call Radcliffe 6800.

IMMEDIATE OCCUPANCY
New 5 Room Brick Home
MODEL RESIDENTIAL COMMUNITY.
War workers with families.
Full basement; warm air furnace; refrigerator and gas range.
PURCHASE RENTAL PLAN.
ONLY $56 MONTHLY.
Model Open Daily 'Til Dark
96TH AND JEFFERY. SO. SH. 8886.

IMMEDIATE POSSESSION.
7212 Champlain, 6 rm. brick residence; garage; excellent cond. Price $5,500.
821 E. 87th-place, 5 rm. brk. bungalow. 4 r. apt. abv. Inc. $95 mo. Pr. $8,250.
9744 Greenwood; 5 rm. brick bungalow; finest built. Modern. Price $8,500.
10115 Yates, 5 rm. brk. resid.; 1 yr. old. Completely equipped. Price $7,700.
JOHN L. LYNCH & CO.
2602 E. 75th-st. Reg. 4800.

So. Sh. Home—Move in Now
Brick; 6 rms.; encl. porch; 2 car gar.; side drive; $8,500, or make offer. Hurry.
McKEY & POAGUE
1172 E. 63d-st. [Brown.] Hyde Pk 8100.

10933 AVENUE D
5 rm., 2 story brk.; less than 1 yr. old; immediate possession to qualified war-worker; total cash required $750; balance 25 yrs. OPEN FOR INSPECTION SAT. AND SUN. FROM 2-5, or call Ken. 6252.

A HIGHER PRICE
Is justified for the 5 rm. brk. bung., canv. walls, stm. ht., glazed rear porch, nr. 80th-Perry. Nonresident owner sets low price, $7,200. Call Monday. Rep. 5000. JOHN McCARTHY CO., 6316 S. Western.

6 Rm. Home in Woodlawn
Modern; brick; hot water ht.; 2 car gar. Price $6,500; $1,000 cash; terms. Forlin.
McKEY & POAGUE
1172 E. 63d-st. Hyde Park 8100.

OWNER IN THE ARMY.
Must sell 6 rm. brk. bung.; 3 finished rms. in attic; encl. porch, gar.; $8,000—$2,000 dn. 76th and Oglesby. FHA appr.
W. T. FLEMING & CO.,
6322 S. Western. Rep. 2800.

7236 CRANDON—8 rm. residence—Now vacant; immediate possession; 50x125 ft. lot; h. w. ht.; gas fired, natural fireplace; 1½ baths; recreation rm. Phone Radcliffe 7300 for appointment.
DONALD F. MOORE, 7748 S. Ashland.

Southwest Side.

IMMEDIATE POSSESSION.
6 rm. brick bung.; oil or coal heat; 2 car brick garage; lot 30x125; club rm. in basement; located on Artesian and 69th-st. $8,700. MACKE REALTY CO., 2346 W. 69th-st. Tel. Pro. 3140.

BEAU. 6 rm. brick res.—H. w. ht., firepl. 1¼ tile baths, carpeting; 2 car gar.; im. poss.; good location. Only $11,500. A. B. Reimer, 3036 W. 63d. Hem. 2000.

LOW COST brick homes for defense workers—Easy terms. Crane & Moreland. 6250 S. Central. Por. 6787.

HOME open for inspection. War workers only. 68th and S. Karlov-av. Stoltzner Bldg. Organization, Telephone Niles 9610.

NEW brk. home—1½ baths. Gas heat. 2 car gar. Nr. Chrysler plant. Priced right. 6332 S. Kenneth. Port. 6033.

POSSESSION now—5 room, octagon front; large bedrm. and liv. rm.; nice basement; near Barten school. Radcliffe 6601.

WAR workers—New mod. 5 room brick homes now ready. 5240 S. Mason-av.

DEFENSE workers—4 rm. cott., 7059 W. 72d; $300 dn., $15 mo. Pros. 0308.

4 RM. brk. bung.—H. w. ht.; nr. Chrysler plant. E. J. Germain, 3922 W. 65th-place.

2 STORY brk. with business prop.—4 flats. Adj. lot. 3 c. gar. Stoker. 6302 W. Archer.

FOR sale or rent—Furn. 5 rm. cottage; gar.; every con.; stoker ht.; at 4926 W. 142d-st. See Dr. Starr, Cicero-av., at 135th.

7631 S. MAPLEWOOD-AV.—5 room brick bungalow; 2 years old; 40 ft. lot; furnace heat; 2 car gar. Own., Rep. 8915.

MODEL BEAU. BRICK ARCHED HOMES. FEW LEFT. 3558 ARCHER. Eve. Suns.

MODEL BRICK HOMES—5515 Kilbourn-av.; furnace. Need $900. Triangle 1655

North Side.

WEST ROGERS PARK.
De luxe 8 rm. res.; 4 lg. bedrms.; study; 2 col. tile baths; tile kitchen; stove and refrig. incl.; brkfst. rm.; 2 glazed porches; recreation rm. and laundry in bsmt.; gas, hot wtr. heat. 6738 Talman. Inspect by appt. only. $14,500. For information call Arthur Rubloff & Co., exclusive agents, 4554 Broadway. Lon. 0760.

FOR sale by owner—Very desirable brick corner bungalow; 5 rooms, 6 if desired; sun parlor; 2 enclosed porches; sleeping porch; gas heat; fully insulated; 2 car garage; new modern front entrance; choice neighborhood and surroundings. 2856 Ainslie-st. Lon. 2776.

NEAR IRVING PARK-ROAD.
5 room frame home, Greenview-av.; deep lot; good furnace, roof, etc. $1,500 cash down. Price $4,500. Burke & Lynn, 4747 N. Kedzie. Irv. 7120.

W. ROG. PK. 8 rm. brk. bung.—2 baths; 2 car gar.; tile roof, kit.; bath upstairs; can easily be rented out, providing home with income for owner; $11,000 if sold this week. Longbeach 8671.

WINNEMAC PK. dist.—6 rm. res.; h. w. ht.; gar.; brk. sidings; new roof. Owner moving to suburb; must sacrif., $7,600. J. F. Pagano, 3343 Irving Pk. Irv. 1236.

50X178—WITH a 6 rm. frame res. Insulated, newly painted; hot w. ht. Beautiful landscape; taxes only $173. E Z tms.; poss. now. 2130 Lunt. Bri.4002

NORTH EDGEWATER.
Bung. type resid. 5 rms., tile bath down, 3 rms., bath up. Insul. roof. Owner. Rogers Park 2660.

WEST ROGERS PARK de luxe 6 rm. bung. —2 car gar.; tile bath, kitch. and roof; auto. heat; perfect condition. Bri. 3508. JACOBS & JACOBS, INC., 2750 Devon.

1514 GLENLAKE-AV. — Brick residence; St. Gertrude's parish; 8 rms.; 2 baths; gas heat; garage; shown by appt. only. WALTER T. LARSON, 5159 N. Clark-st.

TO CLOSE ESTATE.
$6,900 buys 5-6 rm.; slate siding; income home; h. w.; stoker heat; 2 c. gar.; steam transp. $2,000 down. Avenue 1371.

BEAUTIFUL home—For large family; 50 ft. lot; attractive price. C. M. Harvey, 4728 Malden-st. Edge. 6891.

POSSESSION now—Big value 12 rm. 2 bath home, Buena Park. Only $6,750. Carl N. Wolf, 3266 N. Clark. Gra. 3476.

CONVALESCENT home location—11 rms., 3½ baths; 100 ft. lot; finest high class dist. $3,500 down. Rogers Park 0025.

$6,750 buys recond. 6 room Rog. Park res.; side drive; 45 ft. lot. Rog. 6500.

BAR.—$4,000; 4 rm.; slpg. pch.; ins.; gas ht.; 2 bdrm. Nr. tr., schls., strs. Bri. 3045.

4550 N. CLAREMONT—7 rm. res.; 2 car gar.; $5,100; tms. De Rocher. Rav. 4220.

5331 MAGNOLIA-AV.—8 room residence; immed. poss. Owner, Armitage 4274.

10 RM. Brk. home—50 ft. lot; nr. Lakeview High; price $7,850. Ph. Irv. 7265.

WEST Rogers Park—New 8 rm. brick home. 2 baths; 90 ft. frontage. Bri. 6275.

IMMAC. Edgewater home—7 rms.; h. w.; possession; $8,500. C. Wolf. Gra. 3476.

1½ STORY frame house—50 ft. lot. 4314 N. Lawndale. For info. call Sun. 1099.

Northwest Side.

6 RM. brick bung.—Octagon front, h. w. ht.; garage; nr. Kostner-Diversey. Larsen. Capitol 5333; or Berkshire 7545.

LEAVING city—Owner must sacrifice mod. brick bung.; 6 rms., 1st.; tile bath; gar.; h. w. ht., stoker. 4432 N. Whipple.

GLADSTONE Park—De luxe 7 rooms; almost new; English residence; priced reasonable. Ph. Kildare 4866 for appointmt.

5 ROOM brick bungalow—Furniture included; garage; insulated; new furnace. Owner. Address N 398, Tribune.

2 FLAT frame—Nr. Cicero-Montrose; 6-6; lot 65x135; 2 car garage; nr. school, excellent trans. Reasonable. Mul. 6022.

5 RM. brick bung.—H. w. ht.; 2 car gar.; in Mont Clare. Price $7,300; $3,000 cash. Inquire 7144 Belmont-avenue.

PORTAGE PARK—Income frame bung., 5 rms. with furnace 1st; 2d 5 rms., stove ht. Vacant. Owner, Newc. 2121. Pal. 7100.

NR. St. Cornelius' church—6 r. br. bung.; ex. attic r.; enc. pch.; h. w. h., stk.; gar. $7,900. John Krohn Co., 5343 Lawrence.

6 RM. res.—Tile bath; h. w. ht.; stoker; arched doors. Htd. pch.; cab. kitchen. Op. for insp. Sun. 1-5. 2218 N. Monticello

7 RM. residence—Newly painted; large beaut. lot; hot wat. heat; 2 car gar.; side dr.; nr. schools and tr. Kildare 0165.

6 RM. corner brick bung.—$8,500. H. w. ht.; gar.; vic. Addison-Waveland. Rapp, 3701 Irving Pk. 2d flr. Irv. 1027.

BARGAIN—5 rm. frame bung.; all canv. walls, arched doors, new flrs., new furn., 2 car gar.; $1,500 dn. 4209 N. St. Louis.

MOD. income res.—5 and 3 rms.; gas ht.; 3 encl. porches; gar.; nr. transp., schools. Immed. poss. $7,850. Owner, Irv. 2575.

IT'S true—Only $7,850; oct. 5 r. brk. bung. H. W. ht.; stl. const.; 2 c. gar.; nr. Belmont-Austin; must sell at once. Ber. 3700.

32 RM. bldg.—Furnished; stm. heat, stkr.; in rear of bldg. large garage with 2-3 rm. apt. 2057-59 Washington-blvd.

BEAUT. 7 rm. res.—Insulated; new htg. plant; blt.-in plbg.; gar.; only $2,500 dn.; nr. steam-surf. transp. Pal. 7200.

AUSTIN-Irving—Brk. bung.; auto h. w. ht.; 5 rs. dn., 2 up; 2 baths; $8,900. Pen.3201

5 R. Mod. Brk. Bung.—Furnace ht.; exc. loc. $6,750; tms. G. Dette, Inc., Buck. 2015.

INCOME bung.—5 and 3 rms.; lg. lot; gar.; nr. Nagle-Raven. Inq. 6255 Milwaukee.

7 RM. frame—H. w. ht.; 37½x125; garage. Keeler-Belden. $4,500. Albany 1100.

5 RM. frame—Hot water heat; near Diversey-Kedzie. $5,300. Pens. 2600.

5 RM. brk. bung.—Oak trim; 2 car gar.; immed. possession; $8,000. 6009 N. Nagle.

4 RM. cottage—60 ft. lot; st. and alley pav.; $3,500. Collins, 8000 Belmont.

5 RM. brick bungalow—2 car gar.; nr North-Austin; $7,900, Smith, Mer. 5707

3355 N. OCTAVIA—3 rms. and bath; corner lot. 50x125. Call Mohawk 8012.

BY own.—Lg. 6 rm. brk. bung. and sunrm. Lot 32x150; fur. ht., stkr. 6124 N. Nagle.

5 RM. bung.—Gd. cond.; Holland fur., enc. pch., fld. htd. attic. 4841 N. Mobile-av.

—REAL ESTATE—HOUSES—
Northwest Side.

SCHORSCH VILLAGE
6 rm. residence, 1 year old; air conditioned; gas heat; Venetian blinds; living rm., hall, and stairs carpeted; 1½ baths; screened porch with awnings; 2 car garage; recreation rm. with bar in the basement. $14,500. Mulberry 6660.

IT'S A LONG, LONG TIME
between buys like this; 5 rm. brk. bung. with finished porch; h. w. ht. with stoker; tile bath; tile kitch. with cabts.; knotty pine bsmt.; breakft. nook; $8,500.
ALBERT F. KEENEY, REALTOR,
5612 NORTH-AV. MERRIMAC 4306.

6 Room Corner Residence
IN SCHORSCH VILLAGE.
4 rms. and powder rm., 1st flr.; 2 rms. and tile bath on 2d; walnut paneled walls in parlor; tile kitch.; gas ht.; gar. A. J. Schorsch & Co., 6059 Irving Pk.-rd.

HOME BARGAINS.
5 RM.—Norw. Pk. bung.; furnace..$6,250
6 RM. res.—Gas ht.; brick gar.....$7,500
8 RM.—Portage Pk. bung.; gas.....$8,500
9 RM.—Irv. Pk. res.; 50 ft. lot.....$8,500
7 RM.—Eng. br.; gas. ht., 2 ba..$11,250
WASHBURN, 4201 Elston. Irv. 0078.

VILLA RESIDENCE—RESTRICTED.
6 lovely rooms, sun parlor, brkfst. nook; newly dec.; playrm. in bsmt.; garage; 50 ft. lot; h. w. coal heat; excellent transp. Price $9,250; cash $4,500. Inspect by appointment only. IRVING 8606.

5 ROOM duplex for sale—1 year old; new carpeting living and dining rooms; forced air furnace heat; white woodwork; Venetian blinds; garage with overhead doors. $7,350. See at 1922 N. Nashville, evenings or Sunday.

6 RM. brick resid.—4 down, 2 up; 2 full baths, tile; modern kitchen and breakfast nook, tile; insul.; furnished gas ht.; 2 car gar., only 2½ yrs. old; pr. $13,-250. On Bernard, north of Peterson. GREGOR, 4200 Lawrence. Pal. 1461.

6 RM. brk. res.—Furn. ht., 2 c. gar., tile kit., excel. cond.; $5,800.
5 rm. brk. res.; h. w. ht. $4,800.
1½ sty. 3 flat, 4-3-3 rms., 2 car gar. price, $5,200.
Beck Rlty Co., 3858 W. North.

3034 N. KOSTNER.
5 rm., octagon front brick bung.; fine cond.; furnace ht.; finished basement; price $8,500. Open Sunday, 11-3 p. m. G. R. Hanson, 3634 N. Cicero. Pen. 4070.

$7,350
buys lovely 5 rm. brick bungalow in Westwood; oil hot water heat. See Mr. Leiber, 7616 W. North-av. Phone Elmwood Park 2400.

EDGEBROOK
Owner will sell his mod. 8 rm. res.; 2½ tile baths; lg. wooded cor. lot; 2 c gar.; $25,000. Tms. Kil. 3772. Pen. 5466.

EDGEBROOK—6 rm. English type brick res. Gas ht.; air cond.; 2 car gar.; tile kitchen; brkfst. nook, bath-powder rm.; knotty pine recr. rm. with bar; 2 wdburn. firepls. PENSACOLA 0287.

GALEWOOD 6 rm. br. bung.; oct. frt.; h. w., stoker; tile kitch., bath; ced. clos.; awnings, Venet. blds.; storm wind.; perf. cond. All big rms.; wide enc. rr. pch. 37½ ft. lot; 2 car b. gar. $13,500. Man. 4120.

3 BEDRM. house on 50x200 ft. lot—Across from park; 2 blks. from school, 3 blks. from Norwood Park sta. C. N. R. Poss. Oct. 1; price, $8,750. For appoint. call Geo. J. Eckhoff, Newcastle 0984.

HOLLYWOOD PARK.
Immediate possession; 6 rm. brick res.; like new; landscaped; garage; $12,500, terms. 6022 N. Drake. Agent on premises.

7633 BALMORAL-av.—New beau. 5 rm. br. H. w. gas; corn. wind. open firepl.; Venetian blinds; 40 ft. lot; utility room; gar. $6,900 [nr. Higgins]. Ave. 8911.

OCTAGON front—6 rm. brick bungalow; hot water heat; finished attic; garage; price, $7,850. Mr. Jensen. REALTY & MORTGAGE CO., Bel. 0001.

PORTAGE PARK—Insul. 6 rm. br. bung.; h. w. heat, stoker, elec. refrig., t. t. stove; 10 tons coal; garage. Asking price $8,950. Now vacant. Pal. 7201.

3 BEAU. high grade brk. residences in Sauganash—With latest modern appointments; only 4 yrs. old; priced at $16,500-$26,500. Wellington 4466.

RAVENSWOOD Manor—Brk. bung. in delightful quiet setting; 6 rms., tile kit. and bath; oil h. w. ht.; wide lot; scr. side terr.; restricted; $10,500. Key. 1406.

5124 BLOOMINGDALE-AV.—6 rm. brick bung.; tile bath; oak trim; new furnace and roof; good condition; $6,000. Henriksen, 5057 W. Chicago. Aus. 0925.

5 RM. frame bung.—2 car gar.; furn. ht.; nr. trans.; bargain, $6,750; immed. poss. BARRY & McCARTHY. 5312 W. Lawrence. Pen. 1100. Ave. 0821.

HOLLYWOOD PARK—High grade 6 rm. bung.; tile wall baths and built-in shwr.; latest Crane plbg.; h. w. ht., oil fired. Recr. rm. 2 c. gar. $12,750. Wel. 4466.

NEAR Elston-av. and Forest Glenn sta.—7 rm., 4 yr. old brick res.; modern; can be used as 2 apts. Price, $9,500. BEESLEY, 4219 Irving Park. Pen. 2726.

JUST FOR YOU—Lovely 5 r. Eng. hm., vic. Oak Park-Belmont; lg. rms.; h. w. ht.; tile bath; beaut. ldscpd. Priced to sell. Need $4,000 cash. Igel. Bel. 6930. Key. 8355.

6445 NAVAJO-AV.—EDGEBROOK.
Lannon stone res.; 3½ bedrooms. 2½ baths; large wooded lot; 2 car gar.; rec. rm. Shown by appt. only. Pal. 0706.

BRICK income Bungalow; 5-3½ rooms, 2d. flr. with Cabinet Kitch; only $9,000. Other income bungalows low as $8,500; A. J. Schorsch & Co., 6059 Irving Pk.-rd.

2 FLAT frame—37½x125 ft. lot; 2 car gar.; near Cicero and North-av. $6,000. For inspection call Mr. Jerome, Merrimac 7582 or Capitol 1025.

CAPE COD colonial—6 rms.; 1 bedroom unfinished; 11 mo. old; near Douglas plant. Oriole Park. Price $7,700. Newcastle 5203.

OPEN for inspection Sunday 2-6 p. m.—You are invited to see an unusual 6 rm. modernized brick bung. 5206 Byron-st. Large rooms. Szoeke. Lon. 5918.

5626 NEVA-AV., Norwook Pk.—Beaut. 7 rm. Eng. type pressed brick home; 3 bedrms., tile bath, ext. lav.; nat. firepl.; h. w. ht.; coal stoker. Conv. trans., schls.

SAUGANASH—If you want a home that is different look at 5838 N. Kolmar-av. 7 rm. brk.; lge. studio living rm.; 2 tile baths; recreation rm. Consider trade.

MOVE RIGHT IN!
5 rm. brick bung.; h. a. ht.; fine loc. Pr. $7,500; cash $1,500 to respons. pty. BURCH & BURCH, 5621 Lawrence-av.

West Side.

14 RM. res.—N. E. cor. Wash. and Sac. blvds. Lot 66x200. Suit. for hotel, institution. Studios or bus. offices. 2 car heated gar. and parkin gspace. Sea. 4343.

6 RM. cott.—3 bedrms., furn. ht., white wdwork., cement basmt. Ready for occupancy. $3,500. 2439 Washburne-av.

MOVE IN NOW—1116 N. LAWNDALE. 1½ story bldg., 2 flat; hot air ht. 1st flr.; stv. ht. 2d fl. Open for insp. 10a.m.-5p.m.

5 RM. brick—H. w., 2 c. brk. gar. $7,000. Owner will show. Sun. 1-5. 822 N. Kolin.

5108 BYRON—6 rm. modernized bung.; new furnace; 35 ft. lot. Mulberry 0155.

—REAL ESTATE—VACANT—
General.

KIMBALL AND TOUHY-AV.
76th and Jeffery.
76th-st. at Ashland.
Cicero-av. near Lawrence.
Brunswick 8000. MR. QUINN.

South Side.

85TH-ST. FARMS—$300 PER ACRE. FRANK DE LUGACH, 2339 W. 95TH-ST.

Southwest Side.

LESS POINTS REQUIRED.
Own a small
CHICKEN AND VEGETABLE FARM
at 101st and Kildare.
Street car, bus service.
Call Mr. Smith after 6 p. m.
ENGLEWOOD 9889.

LESS POINTS REQUIRED.
Own a small
CHICKEN AND VEGETABLE FARM
at 101st and Kildare.
Street car, bus service.
Call Mr. Smith after 6 p. m.
ENGLEWOOD 9889.

North Side.

BARGAIN.
Rascher nr. California, 50x125; sewer, water, paving, sidewalks, all in and pd. No assessments; tax clear; priced at less than cost of improvements; easy terms. Inquire at office, S. W. corner BRYN MAWR AND CALIFORNIA. Open all day Saturday and Sunday.

Northwest Side.

LIQUIDATION sale—Buy now, build with your war bonds later. Large homesites. Must be liquidated by trustee. Price includes sidewalk, street and electricity. Transportation at property. Close to Buick plant, churches, schools and shopping center. Terms as low as $100 down and $10 per mo. Office southeast corner of North-av. and Wolf-rd. Open all day Saturday and Sunday from 9 a. m. until dark. ADDRESS F R 271, TRIBUNE.

West Side.

FOR sale—Must sacrifice corner lot and 2 adjoining lots. Complete 90 ft. 125 ft. on W. Diversey. Address C T 407, Tribune.

—REAL ESTATE—SUBURBAN—SOUTH—
Beverly Hills—20 minutes to loop.

LONGWOOD-dr.—Darling 6 rm. bung.; immaculately clean; housewife's all electric dream kitch.; ample closets; cozy glazed porch; gas h. w. heat; cemented drive; 2 car gar.; beau. lawn, trees, flowers; act quick on this unusual offer; $12,000. Appts. Harvey 3036-2993.

ATTR. press. brk. 5 rms.—Slpg. pch. and tile bath 1st flr.; 2 rms. and ½ bath up. Open firepl. Gas ht. Gar. Choice loc. Nr. 101st-Seeley.
ANNA W. YOUNG,
1830 W. 103d. Beverly 1929.

6 RM. frame with sun room—Lge. living rm.; natl. firepl.; 1½ baths; canvas walls; completely remodeled; new h. w. system; 2 car garage; 50x200 ft. wooded lot; low taxes; gd. transportation. By owner, 10603 Hale-av. Ced. 3363.

9860 PROSPECT-AV.
3 apt. on beautiful large corner lot, income $220 month. Only $13,500.
HARRY E. HILLSTROM,
10827 Western-av. Bev. 5829-Pul. 8870.

1731 W. 105TH-PL.—3 bedrm., 2 story brk. res.; lge. living rm.; natural firepl.; slp. and sun porches; study rm.; very pleasing flr. plan; early poss. Harry E. Hillstrom, Bev. 5829—Pul. 8870.

6 RM. fr. res.; gar.; lot 80x393; h. w. ht.; stoker; nat. firepl.; powder rm. Ven. blinds and awnings. Price $10,500. Bennett & Co., exclusive agent. Pull. 7244.

OWNER IN SERVICE.
Will sell practically new 6 room, 1½ bath, gas ht., residence; north Beverly. Mulholland, 2156 W. 95th. Bev. 8880.

NORTH Beverly—Stucco; 7 rms., 2 sun pchs.; gas ht.; wooded lot, 50x187; nr. 91st-st. R. I. trans., all schools.; ideal for childr. Fra. 2923 or Bev. 2012. 12-2 Sun.

NR. SEELEY and 101st—4 sleeping rms.; 1½ baths; gas ht.; $11,000 Bev. 9820.

[Continued on following page.]

—REAL ESTATE—SUBURBAN—SOUTH—
[Continued from preceding page.]

Beverly Hills—20 minutes to loop.

LARGE 5 rm. home; natural firepl.; attic space for additional rm.; excel. cond.; wide lot; poss. now; nr. Wood-st-105th-pl. Owner out of city; price reduced. Harry E. Hillstrom, Bev. 5829—Pul. 8870.

ON Ridge—2 story brk.; 6 rms. and slpg. porch; tile roof; tile kitchen and bath; 50x165. $13,500. A1 cond. Bev. 6800.

Evergreen Park—35 min. to loop.

FOR quick sale—5 rm. brick bung.; 3 yrs. old; lot 50x125, $6,900. 2845 W. 97th-pl.

Hazel Crest—35 minutes to loop.

ELEGANT 6 rm. brk. home—A-1 cond.; 1½ baths; stoker; gar.; lge. lot; 1 blk. I. C.; nr. schl.; $9,000. Harvey 3036-2993.

Homewood—32 minutes to loop.

7 RM. English style brk. home—West side; 2 car brk. gar.; lot 61x235; $15,000. Owner. Homewood 8003Y3.

Lansing—40 minutes to loop.

ONLY $225 DOWN

BALANCE LIKE RENT.

For Defense Workers Only

READY FOR IMMEDIATE OCCUPANCY. F. H. A. approved; all brick single family homes on large lot; 2 bedrooms, living room, kitchen, tile floor bath; full 7 ft. basement.

Excellent transportation, schools, churches, shopping; city water; wide paved streets and sidewalk; all improvements in and paid for in full.

VANCO REALTY, INC.,
2924 E. 182d [Ridge-road].
Lansing, Ill. Phone Lansing 500.
Open daily and eves. 9 a. m. to 8 p. m.
Saturday and Sunday, 10 a. m. to 5 p. m.

Lincolnshire—17 minutes to loop.

CHARMING 6 rm. brk. home—Lge. lot; facing golf course; 1½ baths; big barg.; small down pay. I. C. R. R. Regent 1244.

General—Suburban South.

5 ACRES

Less than 20 miles south of the Loop. Not far from Illinois Central R. R. Also bus service to Loop. Close to schools, stores, and churches. Rich black soil. Will loan you up to $500 for building material; $245 cash required. Balance easy monthly payments.
Address D X 376, Tribune.

5 ROOMS—Hot water heat; $4,750; near 111th and Homan.
5 ROOMS—Lot 100x133; $4,400; near 117th and Crawford.
7 ROOMS—100x127; $5,000; toilet; running water; Worth Township.
Grover C. Elmore's branch office, 111th and Kedzie-av.

50 ACRE farm—Cutting into 5-5 ac. tracts facing Crawford-av.; nr. Matteson; I. C. elec.; best soil; 1 tract has 4,000 nursery Elm trees; from $100 to $200 dn., bal. $18 to $25 per mo. See Trembly, 1st hse., South Gov.'s Hiway and Kedzie.

UNFINISHED HOUSE

On 2½ or 5 acres of land near Harvey; a handy man with tools can make a good home here. Will sell on terms. J. A. Sherman, 6211 S. Troy. Rep. 4703.

1, 1¼, 2¼, 3
ACRE TRACTS.
Drive out today or any day—159th and Western-av. [3 blocks west of Dixie hi-way]. Arthur T. McIntosh & Co. Phone Harvey 2084 or Fra. 2046.

2½ ACRES—BEAUT. TREES—$925. Fine loc. for chickens; garden; cabin in the woods; few mi. so. city limits; nr. bus trans.; $185 dn.; $12 mo. C. Behrends. 458 Wash.-blvd., Oak Pk. Vil. 6719.

16122 S. HONORE-AV., Markham, Ill.—Beau. new 6 rm. brk. house. Built of the best. Gen. Elec. gas ht., firepl., tile bath and powder rm. Price $11,000. Lak. 0330.

MUST sell 2 acres—$625; 10 mins. drive to Harvey; fine for small farm; $125 cash; $8 month handles.
Address F R 413, Tribune.

DON'T buy acres south or southwest until you see our ½ to 5 acre bargains. Send for prices. Address C X 170, Tribune.

5 ACRES—Good soil; close to I. C. elec.; ideal for poultry farm; $1,295. $200 dn., $15 month. Pros. 1139.

—REAL ESTATE—SUBURBAN—S. W.—

Oak Lawn—36 minutes to loop.

9201 MONITOR-AV.—Cape Cod type; 3 yrs. old; 2 lge. bedrms., kitchen with dining bay; 60 ft. lot; attached garage; community of new homes. HARRY E. HILLSTROM, Bev. 5829 or Pul. 8870.

5 RM. house—Large part. fin. attic; enc. porch; gar.; utility rm.; storm windows. Ven. blinds; newly insulated. Lot 60x134. For quick sale, $4,500. 6935 W. 95th-pl.

Tinley Park—37 minutes to loop.

BRICK BUNGALOW—Furnace heat; fruit trees; 4 blocks to station; 1 acre of ground; $5,300, terms. Grover C. Elmore's branch office, 177th and Oak Park-av. Mr. Ward, eves. Bev. 3349.

General—Suburban S. W.

FOUR room old house—Needs work; $150 dn.; near C. B. & Q. R. R. station.
Address D M 425, Tribune.

1 YR. old house—½ A. rich soil; $150 req. Terms to suit. Address C T 170, Tribune.

COTTAGE—On large lot. Built to order. Only $695. $100 down. Central 1756.

—REAL ESTATE—SUBURBAN—NORTH—

Deerfield—34 minutes to loop.

$10,400 6 r. effic. new, mod. brk. hm.—2½ yrs. old; brk. gar., side dr.; lg. lot; trees; late kit.; tile bath; forced air ht.; stone nat. firepl.; full base.; ven. blinds; other features; nr. schl., shop., fast trans. Ph. Skokie 4.

$15,500 BUYS 6½ r. brk. res. Cost $25,000. 2½ tile baths. Master bedrs., plenty clos., nat. firepl., late kit., plbg., auto. h. w. ht. Full base. 2 car brk. attach. gar. Heavy wooded lot. Restricted loc. Ph. Skokie 4.

$7,900 TAKES mod. hm.—Lot 124x135. Nat. firpl., kit. cab., reces. plbg., shwr., air con. ht.; full bse.; gar.; frt. dr.; imps. pd. Nr. shop., sch., fast trans. Skokie 5.

Evanston—15 minutes to loop.

LOVELY 7 rm. home at 806 Monroe-st.—Newly painted; hot water heat, stoker; sun rm., sleeping porch; natural fireplace; garage; 50 ft. lot. Poss. Oct. 1; $9,000. Sontag. Bit. 4932 or Univ. 0345.

6 RM. modern brick—Large liv. rm., powder rm.; 3 sunny bedrms., sleep. prch.; attach. gar.; h. w. coal ht.; conven. loc.; $15,500. Smart & Golee, Inc. Bri. 3300.

7 RM. colonial—1½ baths, sun rm.; lot 117x150; might rent. Pearson, Sadlu & Hultman, Hol. 6362, Univ. 6050.

COLONIAL—Lg. liv. rm.; sun rm.; 3 bdrms., slp. pch.; 1½ b.; lot 60x150. Green. 1421.

Glencoe—27 minutes to loop.

IMMEDIATE POSSESSION

Comfortable 6 rm. house on lge. lot; 1 blk. from sta. Price $14,000. 545 Vernon-av. Open Sun. 2-5. Brown. Lon. 8833.

MODERN French brick—5 bedrms., 3½ ba.; B. & G. oil ht.; breakfast rm.; sun terrace; 2 cars att.; large wooded lot nr. lake; under $30,000. Winnetka 254.

WHITE shingle colonial—3 bedrms.; 2½ tile baths; best location. Gre. 7220.

Glenview—27 minutes to loop.

4 RM. cottage—5 rm. effic., compl. modernized; 2 bdrms., brkfst. nook; glazed rear porch; front screened porch; full, dry bsmt.; coal h. a. ht.; lovely landscaped lot; 3 blks. St. Paul sta.; gd. val., $7,000.
LUCIUS ERSKINE IN GLENVIEW.
238 Glenview-rd. Ph. Glenview 74.

IMMEDIATE POSSESSION

5 rm. cottage; 3 yrs. old. At 715 Glenwood-lane. Countryside sect. Price only $6,500 with refrig., stove, and furn. Open Sunday morn. 9-12. Brown. Lon. 8833.

FOR sale or possibly rent—7 rm., 3 bath brick colonial. Phone Glenview 331-J.

Highland Pk.—30 minutes to loop.

$22,500 BEAU. Eng. home—Nr. lake, schl., trans.; 3 bedr.; 2½ tile baths; lge. rms.; beau. landscaping; mod. insu. even bet. firs.; steel const.; cost $35,000 to build; $8,000 cash plus FHA mortg. H. P. 5972.

FOR sale or rent—Highland Pk.; furnished or unfurnished; attractive, sunny house, near lake and transportation; 2 car garage, 5 bedrooms, 3 baths. 209 Laurel-av. Call Highland Park 212.

Kenilworth—19 minutes to loop.

POSSESSION Oct. 1—20% down, mo. pay. under $100; 7 rooms, ba.; painted inside and out; east and only $12,000. Quinlan & Tyson, Winnetka 177.

Libertyville—44 minutes to loop.

REAL sacr.—$13,750 buys de l. 7 rm. res. Eng. des., tile roof, high landscpd. trees, 2 gar., cement dr.; sun deck, 15x20 liv. rm., 1½ tile bth., htd. sunken sun porch, nat. firepl., forced air cond. ht., late des. kit., full base.; other features; nr. schl., shops, stm., N. S. elec. tr. Ph. Skokie 4.

Morton Grove—27 minutes to loop.

$5,300—6 RM. effic. 2 yr. old mod. home. Lge. lot; late plbg.; kit.; insul.; plenty closets; full base.; hot air ht.; nr. schl., shops, stm., buses to L. Ph. Skokie 5.

Skokie—31 minutes to loop.

$11,400 TAKES 2 sty. brk. Eng. Col. res.—2½ yrs. old; 1 car att. gar., sun deck, veranda, 1½ tile bath, 2 nat. firepl., game rm., late kit., plbg., full base., terrace ldsc. lot. Nr. sch., shop., stm., L. Skokie 5.

$10,750 BUYS mod. 6½ rm., 1½ sty. res.—1½ bth., gar., h. w. ht., stkr.; lg. lt. rms., many clos.; inc. 22 ft. sun porch; late plbg.; attr. kit.; stm., bus, L. Skokie 5.

$11,800—MOD. 2 apt. brk., 6-6 r.; tile ba.; stkr.; new refr.; stvs.; game rm.; other feat.; nr. schl., shop., N. S. el., L. Sko. 4.

Wilmette—21 minutes to loop.

MODERN 6 rm. brick and frame—1½ baths; sun rm.; nice condition; $14,500.
ALSO
Choice location; N. E.; 7 rm. stucco; 2½ baths; 2 porches; gar. ht.; nice grounds; property in excel. condition; $18,000.
R. M. JOHNSTON & CO.
Opposite L terminal. Wilmette 444.

REAL Estate Advancing—This large well built brick home still at bargain prices. Owner on premises Sat. and Sunday p. m. 630 Central-av.

Winnetka—21 minutes to loop.

TO CLOSE ESTATE.
Wanted: Best offer lake lot; riparian rights; 100 ft. frontage; Sheridan-rd., Winnetka. Address C T 556, Tribune.

General—Suburban North.

$38 PER MONTH

Live in "Village-of-the-Woods" near Lake Michigan; lge. lots; heavily wooded; fine roads, water, gas, elec.; no assessments; frequent No. Sh. trains; low fare to loop. Resp. fam. only. Address N 377, Tribune.

$100 DN. buys wooded parcel 100x165—About mi. W. of Highland Pk., nr. St. Paul trans.; gd. schls., shops; barg. pr. $500; clear title. Ph. Glenview 74.

WILL sacrifice 5 acre tract—Only ½ mile from Winthrop Harbor depot; for only $1,250. Address C Y 481, Tribune.

—REAL ESTATE—SUBURBAN—N. W.—

Des Plaines—23 minutes to loop.

½ MILE TO DOUGLAS PLANT.
Modern brick home. Liv. rm.; 2 bedrms., bath, kitchen, utility rm.; coal ht.; lot 185x142; corner of Farwell and Pine in Glen Acres Estates [½ mile north of Higgins and Mannheim-roads].

VERY attrac. designed 5 rm. br. bung.—Modern in every respect; enclosed porch, like ex. room; insulated; after down payment, $50 mo. 1044 Lee Street, Des Plaines, or Des Plaines 1245.

NEW 5 rm. brk.—1 acre lot; Church-st. nr. Potter and Golf-rds.; close to Douglas. Edward Plocharz, Rte. 1, Box 275-R.

2 STORY brick—3 bedrooms; tile roof; 2 car garage; large, beautifully landscaped lot; possession Oct. 1. $9,350. Whi. 8266.

Elmwood Park—22 min. to loop.

1½ STY. 2 apt. brk.—5-4 rms.; encl. pchs.; h. w. ht.; 2 c. gar.; nr. trans., schls., strs. Pr. $9,200, $2,000 cash. Owner. Elmwd. Pk. 556.

Franklin Park—29 min. to loop.

IMMED. POSS. ENG. RES.

2 story, 6 lge. rms.; furn. ht.; 70 ft. on paved st.; nat'l firepl.; scrnd. porch; full basement; lge. attic; Ven. blinds; $8,600. Owner. Franklin Park 93.

FRANKLIN PARK—5 small rooms; electric stove; stoker; Ven. blinds; art. fireplace; well. Will rent furn. Brookfield 6459.

Palatine—39 minutes to loop.

DON'T FAIL TO SEE
THIS OUTSTANDING HOME.
English brick; beautiful, novel; large studio living rm., fireplace, light dining rm., breakfast rm., modern kitchen, bedrm. and bath on 1st flr.; 2 bedrms., balcony, full bath on 2d flr. Game rm. with fireplace, fruit rm., laundry and shop in basement; h. w. gas ht.; large corner landscaped, pool, 2 car brick garage. Nr. depot, schools, stores. A gorgeous home. Priced way below market; $13,500, $3,000 cash, balance $85 month.
WM. H. DE PUE, State Bank Bldg. Pal. 4.

ACRES PALATINE ACRES

Drive out Saturday or Sunday to this address and see the best acre buys in Chicagoland; 8½ acres producing land at a farmer's price; 5 acres partially fenced near fine school; 1 acre hilltop on paved street. Directions: Drive 1 mile south of Palatine depot on Plum Grove-rd. Look for big Land Sale sign.
ARTHUR T. McINTOSH & CO.

Park Ridge—19 minutes to loop.

HIGH class 8 rm. home—On Crescent-av.; large lt. rms.; screened and glazed pch.; cabinet kit., canv. ceil. and walls; nat. woodwrk.; 1½ baths; h. w. ht., stoker; An up-to-date home. Price $15,500. BEESLEY, 4219 Irving Park. Pen. 2726.

2 FLAT NEAR PARK RIDGE.
Upper rented at $55 per mo.; stove and refrig.; 2 car brick gar.; lot 120x125; beautifully landscaped. Price $13,500. Cleveland, 422 Touhy-av. Park Ridge 61.

ATTRACTIVE 6 room brick residence—H. w. heat, breakfast nook, beautiful landscap., 2 car gar. Lot 50x125. Exc. cond. Owner, $10,750. Pk. Ridge 1334-M.

MOD. 7 rm. hm.—Insulated; cor. lot; h. w. heat; grge. 3 bed.; firepl.; 1½ tile bth. and kit. Owner. $12,000. Park Ridge 273M

Prospect Heights—30 min. to loop.

NEARLY new 6 rm. English brick residence—1 car attached garage; 3 bdrms.; completely insulated; screened storm windows; steel venetian blinds; auto. forced hot air heat; elec. h. w. htr.; large lot, 100x298. Beautiful lawn and shrubs. $1,600 down. $42 per month. FHA. Phone ARLINGTON HEIGHTS 1515.

General—Suburban N. W.

OWN YOUR OWN HOME

$100 will start you to ownership of a homesite in a built-up community; 2 blks. to transportation, 1 blk. to school. Churches, stores, theaters close by; near Buick plant.
Address N 582, Tribune.

NEW modern 5 room home on lake front; 1 acre; World Fair model One; all modern home; garage attached; utility room; automatic oil heat; gas and el.; completely furnished new; Lake Marie; lot 100x400. S. B. Nelson, 881 Main-st. Tel. 23, Antioch, Ill.

NEW 5 rm. brick on ½ acre; best matls. and construction; restr. community; fine trans., near schl., stores; $40 mo. FHA terms. Drive out Higgins-rd. to Mannheim [Rt. 45, turn north ¼ mile to office].

LARGE lots—All improvements; priced low; terms; come out Dempster-st. to Harms-rd. then 2 blks. N. to Forestview Manor office or phone State 2841.

SMALL farm, nearly 30,000 sq. ft.—Near Douglas plant; road paved; close to schl., stores, bus; $10 month. Drive out Lawrence-av., ¼ mile west of Wolf-rd.

NR. Buick and Douglas plants—6 rm. mod. hse.; furn. ht.; ½ acre cor.; $5,800. $700 cash. Collins, Mannheim-Grand.

FIVE room house—$250 dn.; easy monthly payments; needs interior work.
Address D M 424, Tribune.

ACRE—100x350 ft. on Rand-rd. [U.S. 12]; high; rich; conv., close in; $175 down. Write owner. Address C Y 486, Tribune.

—REAL ESTATE—SUBURBAN—WEST—

Austin—14 minutes to loop.

WELL BLT. Wash.-blvd. brk. 3 fl. in good cond.; 6-5-5 rms.; rents $60 each; gar.; St. Thomas Aquinas parish. $15,500. Pilgrim, 5637 W. Lake. Aus. 1680-Vil. 5100.

AUSTIN—Brk. bung.; immed. possession; 5 rms. and slpg. pch.; new air cond.; gas heat. $8,500. Terms. 1510 N. Waller-av.

2 FLAT frame—5-6 rms.; oil and gas ht.; 2 car gar.; Chicago-av. nr. Austin-blvd. Col. 5325.

2 FLAT frame 5-5—Beaut. decor. Corner Lockwood and Ohio. Lot 37x165. Furnace heat. Garage. By owner. Euclid 4887.

2 FLAT frame—5-6; in A-1 cond.; good inc.; lg. lot; gar.; real buy. Aus. 7708.

POSSESSION Brick 3 flat—15 lite rms., good cond., $6,950. Village 8616.

Bellwood—24 minutes to loop.

IMMED. poss. 6 rm. brk. bung.—Oct. 1st.; excel. cond.; gas ht.; gar.; nr. lge. defense plant, schl., and trans. Open for inspection, 224 S. 45th-av. Bellwood 6142.

NEW 6 rm. area brk. hse.; fully insul.; 4 rms. compl.; full bsmt.; Venetian blinds; conven. loc.; finest restric. distr.; $7,350. Owner. Bellwood 2687 all day Sunday.

Berwyn—17 minutes to loop.

OUT of town owner will sacrifice a 29 apt. bldg. and 2 stores for $66,000—Building in fine condition; income $14,000 per yr. Call Berwyn 1823 or 2674 for inspection. You won't be disappointed.

4 APTS.—Cement and frame; 2d and 3d flr. furniture; rents $184 mo.; perf. loc. 3507 Oak Pk.-av. Can be seen Sun. 2-5 or call La Grange 5192.

5 AND 6 rm. brick bungalows—Hot water heat. Owner, 1809 S. 57th-av., Cicero.

Broadview—41 minutes to loop.

5 RM. 1½ story br. resid.; h. w. stoker; fully insulated; $9,000. 2029 S. 19th-av. Maywood 7370.

Brookfield—25 minutes to loop.

OPEN FOR INSPECTION, 2-5.
Ready to move in; modern 5 rm. brick bung.; garage; in excellent condition; on 45 ft. lot; near schools, street car, and C. B. & Q. transp. 3621 Morton-av. Phone Cicero 5542.

IN Brookfield—6 rm. new brick res.; ht. wtr. heat; 1½ tile bath; 2 car brk. gar. Hudecek. Berwyn 558.

MOD. 5 rm. bungalow; h. w. ht.; gar.; $1,200 dn.; ready to move in. 4153 S. Deyo-av. Open for inspection 2 to 5 p. m.

Downers Grove—37 min. to loop.

BEAUTIFUL 100 ft. corner with 7 rm. house and garage; 3 blocks to schools and business. $8,500; $1,000 dn., $57.50 a month including principal, interest, taxes, and insurance.
C. J. DUNHAM, 5135 Main-st.

SIX room area house; four rooms complete; two rooms unfinished; $200 dn.
Address D M 426, Tribune.

FOR sale in Downers Grove—3-8 acres with bldgs. Prices. Tel. Glen Ellyn 1442-J.

Elmhurst—23 minutes to loop.

LIQUIDATION SALE: OFFICE
Daily 12 to 6; Sunday 10 to 6; 2 acre tract; $875; $175 cash. Acre with water; road nr. school; $750; $250 cash. 100 bldg. lots 50x200; village, water, roads, etc.; $195 cash. All clear title. S. E. cor. Butterfield & York-rds. Just S. and adj. Elmhurst.

MUST sell—Account death of wife, compl. furn. [or unfurn.] mod. home; built 1941; all Hotpoint elec. streamlined kitchen; automatic heat; lot 265x60; landscaping; big bsmt.; garage; 2 unfin. rms. upstairs; all insulated; Buick transp. 875 Kirk-av., Elmhurst, phone 2989M.

INCOME PROPERTY IN ELMHURST.
15 rm. house now operated as rooming hse., 3 car garage with 5 additional rms. above; lot 100x190. Pr. $10,000.
H. G. BRUECKNER, Realtor.
149 W. 1st-st. Elmhurst 2023.

Forest Park—20 minutes to loop.

6 RM. bung.—Wide lot; excel. loc.; new furnace and roof; gar.; imm. poss. $6,850. Henry C. Rieck, 7409 Madison. For. 473.

Glen Ellyn—35 minutes to loop.

STOKER and fireplace in this 5 rm. close in brick bung.; will not let it stay on market at $6,250; FHA terms. STOKBURGER, 546 Crescent. Ph. 345.

Hinsdale—27 minutes to loop.

3 BEDRM. frame home—Large corner lot; close to transportation and stores. $8,500.
ADDRESS D Y 382, TRIBUNE.

La Grange—21 minutes to loop.

MOVE RIGHT IN—Beautiful 11 rm. house, large valuable grounds; best location; $8,000 cash req., balance 4%.
PEOPLES MORTGAGE CO.,
69 W. Washington. Dearborn 3010.

5½ RM. mod. shing. house—2½ yrs. old; 1 car gar.; lot 60x125; nr. depot; $4,500. 5229 S. 6th-av. La Grange 1724Y2.

Lombard—26 minutes to loop.

112 FT. lot—Gas, elec.; gravel st.; $500 tms.; $50 dn. Address C G 247, Tribune

Maywood—18 minutes to loop.

7 RM. house—Stoker; good loc. $6,500. Owner, 205 S. 2d-av. Maywood 7016.

6 RM. brk. res.—2409 S. 19th-av.; 50 ft. lot; auto. ht.; Ven. blds. Maywood 1156W.

5 RM. brk. bung.—H. W. ht.; selling acct. of illness. Phone Maywood 4298-W.

Oak Park—14 minutes to loop.

MARION-ST.—De luxe store, 2 flats; tile wall bath; 20 ft. liv. rms.; former mort., $25,000. Price $13,000. Village 8616.

604 S. GROVE—8 rm. res.; cabinet sink. Mod. bath, shower; gas ht.; rec. rm.-bar. Attr. yd.-pond; screened patio; 2 car gar.

4 BEDRM. home—1st fl. lav.; nice porch; 2 car gar.; 50 ft. lot; conven. transp. Only $7,800. Euclid 262—Mans. 1317.

512 S. CLARENCE—6 rm. res.; carpeted; newly decor.; gas ht.; 2 car gar. Euc. 59.

2 FLAT—Lge.; 5-4 rms.; A-1 cond.; h. w. heat; wide lot; good loc. Own. Euc. 8222.

—REAL ESTATE—SUBURBAN—WEST—

Oak Park—14 minutes to loop.

HOME OR INVESTMENT

[illegible]

EXCEPTIONAL BARGAIN.

[illegible]

River Forest—17 minutes to loop.

[illegible]

Riverside—19 minutes to loop.

IMMEDIATE OCCUPANCY.

[illegible]

St. Charles—38 minutes to loop.

[illegible]

Villa Park—26 minutes to loop.

[illegible]

Western Springs—24 min. to loop.

[illegible]

General—Suburban West.

Modern Homes

WESTCHESTER

Several attractive individual 1 and 2 story brick homes for sale to defense workers only. Near Harrison-st. elevated in Westchester. Price $6,000. Terms: $800 to $2,000 down.

SUDLER & CO.
Westchester Office
614 Newcastle-av. Ph. Maywood 450.

[illegible]

—REAL ESTATE—ACRE PROPERTY—

[illegible]

—REAL ESTATE SERVICE—

[illegible]

—REAL ESTATE—RANCHES—

[illegible]

—REAL ESTATE—TOWN AND COUNTRY—

[illegible]

—SOUTHERN PROPERTIES AND RESORTS—

[illegible]

—REAL ESTATE—OTHER CITIES—

[illegible]

REAL ESTATE—RESORT PROPERTIES
Illinois.

You Don't Have to Worry
ABOUT GAS RATIONING
WHEN YOU OWN
A HOME AT

Round Lake

$695

INCLUDES LARGE LOT
Plenty of Ground for Your Own
VICTORY GARDEN
ALSO FRUIT TREES AND
STRAWBERRY BUSHES
SMALL DOWN PAYMENT
STARTS YOU

Bal. Only $3 Weekly

Select your cottage and homesite now at a natural lake for your post-war home. Established lake community. Stores, churches, school, transportation, etc. Good fishing and beaches.
MANY FURNISHED MODELS ON DISPLAY.

COME OUT TODAY
ONLY ONE HOUR
by Train or Auto

TAKE HIGHWAY RT. 41 [CICERO-AV.] NORTH TO RT. 120, THEN WEST ON RT. 120 TO ROUND LAKE, OR TAKE 7:25 A. M. OR 12:15 TRAIN FROM UNION STATION TO ROUND LAKE.

WRITE FOR
Free transportation and/or descriptive literature and road map.

L. B. Harris Co. Cen. 5950
9TH FLOOR, HARRIS TRUST BLDG.

[illegible]

ONLY $695

[illegible]

CRYSTAL LAKE

[illegible]

LAKE COTTAGE ON ½ ACRE LOT

[illegible]

—REAL ESTATE—RESORT PROPERTIES—
Illinois.

[illegible]

Indiana.

[illegible]

Michigan.

[illegible]

Wisconsin.

[illegible]

—REAL ESTATE—FARM LANDS—

Farm Land Classified advertisements will be found in the News Section adjacent to the daily feature "Day by Day on the Farm."

REAL ESTATE WANTED
Apartment Buildings.

[illegible]

Farms and Acres.

QUICK ACTION

[illegible]

Houses.

WILL BUY SMALL HOME

[illegible]

Resort Property.

[illegible]

—REAL ESTATE FOR EXCHANGE—

[illegible]

—REAL ESTATE LOANS, MORTGAGES—

[illegible]

—LOANS—PERSONAL AND BUSINESS—
Personal Property and Salary.

Pinched
for Cash

$20 FOR 30 DAYS
COSTS ONLY 60c

[illegible]

Commonwealth
Loan Co.

[illegible]

MONEY

TODAY OR TONIGHT
Salary, Auto, Furn. Loans

Citizens Loan Corp.

[illegible]

Neighborhood Offices Open
Every Eve. to 8 P. M.

[illegible]

Business Loans.

[illegible]

Collateral Loans.

[illegible]

—FINANCIAL SERVICE—

[illegible]

—TYPEWRITERS AND SUPPLIES—

[illegible]

—HOME FURNISHINGS AND FURNITURE—
(See Also Household Appliances.)

General.

OPEN TODAY, SAT., TILL 9:30.

NOW ON SALE

DIRECT TO THE PUBLIC
GENUINE AND ORIGINAL

FURNITURE MART
SAMPLES

AT CHICAGO'S HUGE

CENTRAL

FURNITURE OUTLET

PACKED TO THE WALLS
WITH THE NATION'S

FINEST FURNITURE

AT SENSATIONALLY

LOW PRICES

ALL NATIONALLY KNOWN MAKES.
ALL IN FINEST MATERIALS.
ALL PERIODS AND WOODS.
Here Are Just a Few of the Many Hundreds of Exceptional Values offered:

End, cocktail and occasional tables from $5.95
Occasional chairs and rockers $7.95
Mattresses and coil springs $9.95
Beds, all sizes $10.95
Lounge chairs, lge. selection $19.95
9x12 rugs, beautiful patterns $19.95
Sofa beds, large selection $44.95
3-piece bedroom sets from $49.95
2-piece living room sets from $69.95
Complete 3-Room Outfit $148.00

LARGE SELECTION BUFFETS, CHINAS, MIRRORS, TABLES, DRESSERS, VANITIES AND BEDS.
THIS SALE ONLY AT OUR NEW ADDRESS.

222 S. WABASH

Formerly on Jackson-blvd.
Cash or Terms Arranged. Webster 3440.
Open Mon., Thur., Sat. to 9:30. Sun. to 5.

BUY NOW

WHILE THERE IS STILL A
COMPLETE SELECTION OF

FURN. MART
SAMPLES

AT

Johnson Furn. Co.

SAVINGS UP TO 60%

5 FLOORS OF FINE FURN.

OPEN DAILY TILL 9 P. M.

DEALERS INVITED. NOTE PRICES.
7-8-9 PC. DINING RM. SETS . $49 to $189
5 PC. DINETTE SETS .... $8 to $49
3-4-7 PC. BEDRM. SETS .... $39 to $195
DAVENPORTS .... $39 to $115
STUDIO COUCHES .... Up to $59
OCCA. AND LOUNGE CHRS. .. $5 to $49
SPRINGS, MATTRESSES ...... $9 to $29
ODD DRESSERS, CHESTS, BEDS, VANITIES, TABLES, MIRRORS SACRIFICED.
9x12 RUGS, ALL STYLES ...... $9 to $89

TWO SHOWROOMS

203 E. OHIO-ST.

TERMS. DELAWARE 9020.

4750 WASHINGT'N

At Cicero-av. Col. 9609

FOR QUICK DISPOSAL

AT GREAT SAVINGS

THOUSANDS OF DOLLARS' WORTH OF SAMPLE AND SLIGHTLY USED FURNITURE.

BUY NOW AND SAVE

EASY CONVENIENT CREDIT TERMS.
Repossessed parlor sets .... As low as $25
Sample parlor sets .... As low as $35
3 piece bedroom sets ...... As low as $29
Kitchen sets, all kinds .... As low as $18
Sofa beds .... As low as $25
Rugs, all sizes .... As low as $19
Sample dining room sets .... As low as $20
3 ROOM OUTFIT, slightly used $129
3 ROOM OUTFIT, sample group $169

NELSON BROS.
OUTLETS

North: 4840 Broadway
South: 6910 Cottage Grove

Op. Tues., Thurs., Sat. to 10 p. m., Sun. 5.

SPECIAL NOTICE

We are looking for a DEPENDABLE PARTY to take over the balance due on 3 rooms of beautiful repossessed furniture, practically NEW, all for $128. This includes 3 pc. bedrm. set, 2 pc. parlor set, 5 pc. dinette set, table, lamps, and even dishes. Will separate or we will sell entire outfit for as low as $2 weekly. See or call Mr. Mills, credit manager. Open Thur. and Sat. to 9 p. m., daily to 5 p.m.
CANAL 3667. OPEN SUNDAY.
WAREHOUSE OUTLET, 1232 S. Halsted.

ORDERED SOLD

We want a responsible party to take over balance due on 3 rooms of gorgeous repossessed furniture, like new, for only $125. Includes 3 pc. bedroom set, 2 pc. parlor set, dinette set, tables, rugs, lamps, pull up chair, dishes, etc. Will sell complete on easy terms or will separate; free delivery. See or phone MR. BROOKS, credit manager. Phone Eng. 2952. Open Thursday and Saturday evenings till 9:30.
6125 S. HALSTED.

WANTED—Reliable Party

TO TAKE OVER FOR BALANCE DUE. Beautiful 3 rooms of furniture. Like new. Parlor set, Bedroom set, Din. set, Rugs, Lamps, Tables, Pictures, Mirrors, Dishes, Silverware, etc. All for $138. Cash or terms $2 weekly. Free delivery. Open Daily to 9 P.M., Sunday to 5 P.M. NO FINANCE CO. TO DEAL WITH.
IRVING FURNITURE OUTLET.
7839 S. HALSTED

MUST BE SOLD AT ONCE.
3 complete rooms beautiful, new, modern furniture — BALANCE DUE, $149. Parlor, bedroom and dinette sets, lamps, mirrors, rugs, tables, pictures, etc. Your terms. Free delivery. Open eves., Sun.
MEYER'S FURNITURE HOUSE.
4153 W. ROOSEVELT-RD.

IMPORTANT NOTICE—Will sell to responsible party complete 3 rooms of modern, beautiful furniture; ONE MONTH OLD; bedroom, living room, dinette, table, rugs, mirrors, lamps, pictures, etc. Originally worth $480. NOW $147; terms. Open evenings. Free delivery.
MEYER'S WAREHOUSE,
455 W. 63D-ST.

MUST BE SOLD AT ONCE

3 r. outfit; repos.; full guar.; positively like new; will transfer acconut to reliable party in small mo. payments; consisting of living room, bedrm., dinette tables, rugs, lamps, mirror, compl., $125. Credit Mgr., 1553 W. Chicago-av. Monroe 6351. Open Thurs.-Sat. eves. to 9:30 p. m.

TO be sold at once for UNPAID BALANCE—3 rooms of beautiful furniture; original cost $500; never used; will separate. Terms to responsible party. Real bargain.
JOHN MARSHALL FURNITURE CO.,
1379-81 N. MILWAUKEE-AV.
Open Tues., Thurs., Sat. eves. to 9:30.

VERSCHOORE'S—4040 N. KEDZIE.
New fur., rugs, parl., bed., din. set; tms. Open Tues., Thurs., Sat. 9 p. m.

100—9x12 BROADLOOM rugs, $15; bedrm. sets. Real bargains. 7839 S. Halsted.

9x12 GEN. ORIENTAL RUG—WAS $395; sac. $50. WALLACE CO., 228 N. CICERO.

Central.

U-s-e-d R-u-g M-a-r-t
C-L-O-S-I-N-G O-U-T

New-used sample rugs and broadloom carpets at tremendous savings.
AMERICAN PNEUMATIC CARPET CO.
3308 W. NORTH, 7439 COTTAGE GR.
MAIN PLANT, 3920 ARMITAGE.

LINOLEUM laid free—Inlaid, 89c sq. yd.; 12 sq. yd. min. Open Thurs., Sat. eves. Marsh, 4812 N. Western. Ard. 4100.

INNERSPRG. mattress; sprg. studio couch; vac. clnr. Home Furn., 6147 S. Halsted.

South Side.

MUST dispose beautiful English furniture. Also 110 yards all wool carpeting. Sacrifice. Can be seen 10 a. m.-8 p. m. 5131 Kimbark.

BREAKING up hskpg.—High quality furniture; large dining rm. set. 1351 Hyde Pk.blvd., 3d apt., 10:30 a. m. to 7 p. m.

WALNUT INLAID Louis XVI. 9 piece din. suite, $1,200; now $350. Odd dressers, chairs. Schwartz Bros. Stg., 7012 Stony Is.

100 RUGS—$15 to $25; parlor set, $39; bedrm. set, $44; comp. 3 rm. outfit, $175. RAPP STORAGE, 5746 S. ASHLAND.

KITCH. set, bungalow comb. range, 3 beds with coil spgs. Rear. Cal. 1883, aft. 5 p.m.

PAY balance—3 rms. furniture, $114, tms. $1.50 wk. S. H. Furn., 746 E. 71st-st.

ALL KINDS of used furniture, stoves, rugs, etc. Week days only. 6730-42 Cottage Gr.

4853 KENWOOD — Upr. piano; dressers; beds; dining rm. table. Kenwood 6740.

CARPETING—1 yr. old; lite green; twin Hollyw. beds; Jr. din. set. 6938 Paxton.

FOR sale—8 pc. din. rm. set, odd dressers; priv. party. Anderson. Ced. 4490.

LIV. rm.; dining rm.; bedrm.; kitch.; rugs, etc. Martin, 1516 E. 67th-pl. Aft. 2 p. m.

SACRIFICE—2 bedrm. sets, living rm., and din. rm. furn.; sep. Dealer. Mid. 5838.

REAL BARGAINS in furniture and rugs—Easy terms. IRVING, 7839 S. HALSTED.

MODERN down davenport—2 chrs.; 2 other chrs. 6916 Paxton-av. Fai. 6492.

4 RM. complete furnishing; private. Oriental rugs. But. 1488.

—HOME FURNISHINGS AND FURNITURE—
South Side.

OUT OF STORAGE

3 Rm. Outfit, like new, $118

Parlor suite, bedroom suite, dining set, rugs, lamps, tables, mirrors, dishes, etc. Will separate. Terms $2 a week.

GROVE STORAGE

4301-13 COTTAGE GROVE. Oak. 7200.
Open eves. to 9. Sun. to 5. Free delivery.

REAL BUYS FOR CASH

QUALITY FURNITURE.
Desks, Mirrors, Lamps, Chairs, Tables, Bedrm., Dinette, Din. Rm., Parlor Sets. Real fine Box Springs and Mattresses.
Henry M. Goodman, Furniture Distributor.
525 W. 76th-st. Near Halsted-st.
Showrms. Open 9-5:30, Thurs., Sat. Eves.

STORAGE SAMPLES

FURNITURE BARGAINS.
Liv. rm., bedrm., din. rm. sets..$29-$60
Open Tuesday, Thursday, Saturday till 10.
CITIZENS FURN. & STORAGE.
6231 COTTAGE GROVE.

WE HAVE THE RUGS

275 new 9x12, $28; brdlm., $3 sq. yd. up. 987 unclaim. new 6x9 to 12x18, $3-$69. 75 orientals, 875 yds. carpets, 85c-2.35. CHECKER Cleaners Whse., 1301 W. 63d

88 PIECE Spode Copeland china; 11x23 Saruk rug; Genori statuettes with bronze wall brackets; Bodart marble top coffee table; Saturday and Sunday; 2-5. 8235 Ingleside-av.

USED HARTFORD-SAXON RUGS and carpets—9x12 to 17x40; remnants; used and new wool carpet.
Royalton Rug. 4727 Cottage Grove.

FURNITURE for sale—Slightly used. Call after 5 p. m. Dorchester 3421.

Southwest Side.

TWIN bed set, parlor set, and dishes. Call Euclid 9714 M.

North Side.

MAPLE FURNITURE

Chicago's largest display of maple furniture, "Haywood-Wakefield." OLD COLONY MAPLE Cushman Colonial Reproductions, Willet, Lewisburg, and other Nationally known lines now on display. If you are in need of anything in maple furniture ride out to us and save money.
WALLEN FINE FURNITURE CO.
3300 N. CLARK-ST. BIT. 2339.
Open Thursday and Saturday eves.

MUST SELL AT ONCE

3 rooms of repossessed furniture including 2 piece parlor set, 3 piece bedroom set, rug, 5 piece dinette set, 2 lamps, 3 tables, mirror. COMPLETE FOR $128. Free delivery.
CASH OR TERMS.
ASK FOR MR. CLARK, CREDIT MAN, at Good Housekeeping Shops, 3047 Lincoln. Op. Thurs. and Sat. till 9:30 p. m.

LOUIS XV. walnut chicory piano, hand carved Ampico; A-1 cond. Paid $4,300; will sell for $1,200; also Down overstuffed sofa and wing chr.; French liv. rm. chr.; dec. wall cab.; all A-1 cond. Down filled loose cushion chaise lounge, tables, lamps, maple chest of drawers, porcelain top kit. tab., clothing, dishes. Wil. 2452. 3270 Lake Shore-drive.

USED PARLOR SETS .... $35.00 up
KITCHEN SETS .... $16.50 up
BEDROOM SETS .... $49.50 up
LIVINGROOM SETS .... $59.00 up
USED 9x12 RUGS .... $15.00 up
TERMS—OPEN SATURDAY EVENING.
ABC STORAGE. 3921 N. LINCOLN.

4 COMP. ROOMS, $119

Parlor suite, bedrm. suite, din. set, rugs, lamps, tables, mirrors, dishes, etc. Terms. Interstate Furn. Co., 3015 Lincoln-av.

REMER STORAGE SALE—EASY TERMS; PARLOR, BDRM., DIN. FURN., $39 UP; 9x12 RUGS, $15; WILTON RUG, $59; WOOL WIL. BROADLMS., $4.50 SQ. YD. 5822 N. WESTERN—DAILY 6; 2 EVE. 9.

WESTERN furniture Co., 4646 N. Western—3 rm. sample furn., $179 up; 9x12, 9x15, 12x15 rugs, wool Wilton; ½ price. Open daily to 9:30 exc. Wed. Sun. 12-5.

3 PC. rosewood bedrm. set, Simmons innerspring set; mod. davenport, green; carved coffee table; all perf. cond. Ard. 1820, morn.

KNEEHOLE desk, mah., leather top; sofa, 1 down cushion, attr. D. RM. LIGHT FIXTURE, mahog. twin bed. Comp. misc. articles. Rogers Park 8687.

CARPETING, 74 sq. yds., ivory broadloom; French period twin beds; daven.; commodes; chairs; end tables; love seat; grand piano; drapes; other furn. Bri. 4647.

TRANSFERRED East—Must sell highest grade walnut furn.; slightly used 10 pc. dining rm. set, high backs; 4 pc. compl. bedrm. set. 5697 Ridge-av. Mr. Weis.

DINING room suite—With 2 host. 6 side chairs, buffet; sgl. iron bed; desk; drapes, and misc. Call today, 9:30 to 3:30, 3d E. 500 Barry-av.

FOR sale—Beautifully furnished 4 rm. apt.; complete; near N. side; overlooking lake; sublease. Lakeview 4445.

ORIENTAL rugs, sewing machine, table and bed linen, down covers; like new.
H. Lewin. 646 Buckingham-place.

9 PC. din. rm. set; bed, inn. spg. matt.; antique dress.; mah. table; glassware; kit. cab.; wash. ma.; vac. clnr. Lon. 4634.

FINE furniture—5 rm. apt. must be sold in 2 days. Whitmore, 1549 Birchwood-av. Rog. Pk. 2394.

2 MASTER beds, dressers, parlor set, 7 pc. dining set. 561 Surf, apt. 2R.

DIN. rm. set, mahog., 6 chairs, sq. table, buffet, $50. Rogers Park 8687.

10 VAN loads fine used furn.—Cheap; tms. Tues., Thurs., Sat. till 9. 2557 N. Clark.

SINGLE beds—Including 2 hospital beds. Call Lincoln 3076.

LIKE new—5 pc. oval shape dinette set, fireplace and lamps. Lakeview 4935.

FINE living rm.; bedrm. and miscel. furnishings; private. 5959 Magnolia, 2d.

5 PC. mah. dinette set, pads included. Rogers Park 7735.

3 RMS. furn.—Private party; 3d flr. 4638 Clarendon. Sun. 2977.

BABY crib—Like new; metal spring mattress included. Keystone 0508.

3 DAY BEDS; rugs, 9x12; bedrm. furn.; liv. r. furniture. 646 Wellington, 1st apt.

KITCH. table, 3 section bookcase, ¾ metal bed, sprgs., kit. ware. Lin. 2053 aft. 7 eves.

REPOS. 3 rms.—Like new; $99; tms. Eves. till 9. ADVANCE Whse., 4342 Broadway.

3 RMS. furniture; two 9x12 rugs, almost new. Reasonable. Ardmore 6865.

5 PC. mahogany dinette set; also studio couch; private party. Ardmore 8704.

12X15 RUG, $15; 12 yds. Carpet, 65c yd.; Venetian Blinds, $5. Mohawk 5239.

Northwest Side.

ENGLISH davenport—White down cushions, beau. fringe trim, rose colored slip cover, beau. 7 piece childs bedrm. set, box spring mattress, all walnut, with Crotch walnut panels, mirror, 4 tapestry wall hangings, Stromberg-Carlson radio. Paul Dixon, 228 N. Latrobe-av. Mans. 5442.

WAREHOUSE AND FLOOR SAMPLES
COMPLETE LINE OF NEW PRE-WAR parlor, bedroom, and dining sets; rugs, mattresses, coil and box springs.
Home Furn. Mart, 3660 Irving Park-rd. Cash. Terms. Open Tues., Thur., Sat. eves.

BRAND new J. Lind 4 post wd. beds. Other mod. beds, coil sprgs., mattrs., $6.95 ea.; twin insp. studio couches, $29.75; 3 pc. bedrm. suite, $39.75. Cash-terms. Chicago Bedding Co., 2645 Milwaukee. Alb. 1111.

SOLID mahogany dining room set. Like new. 1 yr. old. 6 yr. crib with metal spring, chest of drawers, play pen and a modern English cab. Priv. party. Arm. 1430.

$900 9-PIECE dining room set; reasonable; odd chair; Norge refrigerator, 1 year old. 4510 N. Albany.

7 PC. dining rm. set, rug, dishes, odd chr., lamps, ladies coats. Jun. 7522.

5 RMS. furn.—Inc. 2 9x12 Chinese rugs; priv. 5104 N. Kimball, after 2 p. m., Sun.

West Side.

UNCL. rugs—9x12, 8x10, $3-$15. Rug Clns. 4953 Chicago-av. Op. Tu., Thr., Sat. eves.

USED RUGS—All sizes, $3 to $25. LION, 5931 W. Chicago. Op. Tu., Th., Sat eves.

2 PC. parlor set, occasional and coffee table—Exc. cond. Lawndale 6404.

Suburban.

BEAU. front and back bar—Billiard tbl.; satinwd. bedrm. set; 2 others; chrs., tbles., rugs, sterling flat; fine dishes, glasses; Thor washer; de lx. Hoover; tiny upright, full keyboard; rad. 845 Sheridan-rd., Wilmette 4557.

Venetian Blinds.

SAVE STOREKEEPER'S PROFITS ON FINEST CUSTOM MADE BLINDS. FREE ESTIMATE. CHESAPEAKE 2312.

—HOUSEHOLD APPLIANCES—
General.

PAY cash for refrigs., table top stoves, washing mach. Haymarket 3020. Op. Sun.

GOOD gas range, washing machine; good working order. Linc. 2053 after 7 eves.

ELEC. irons—Recond., for sale; all makes. Guar. American Salvage, 4000 Cottage Gr.

FOR sale—G. E. refrigerator and gas range, 4 burners. Call Euclid 246.

Appliance Repairs.

REFRIGERATORS and ALL ELECTRIC Appliances repaired. SUPERIOR 5523.

REFRIGERATORS — SERV. — REPAIR. All makes. Monroe 5788. Bru. 1377.

Kitchen Stoves.

FOR Sale—Electric Range, $40. E. D. Patterson, cor. Rt. 66 and Brainard-av.

A. B. STV., 2 lg. ovens, 1 broiler, 6 burn. canopy; almost like new; $135. Ave. 2241.

Refrigerators.

FROZEN FOOD CABINETS

6-9-12 CUBIC FEET. HOME AND FARM USE. GUARANTEED. 2100 LARRABEE-STREET.

NOW YOU CAN BUY COOLERATOR REFRIGERATORS AT $73.75.
Or have your old refrigerator rebuilt.
BERCHTOLD'S, 4912 W. MADISON.

7 FT. Norge refrigerator; perfect cond.; call Saginaw 2954.

6 HOLE Frozen Food cabinet; reasonable. Phone University 1303.

REFRIGERATOR for sale—Coldspot, 4 cu. ft.; condition like new. Ph. Albany 3069.

Room Heaters.

FOR SALE—Oil heating stove and three drums, $30. E. D. Patterson, cor. Rt. 66 and Brainard-av.

1 OIL heater, 2 oil drums—Practically new. 6136 S. Major. Portsmouth 9504.

OIL stove—Good condition, $35. Huffstetter, 1503 N. Sedgwick, 2d floor.

OIL stove and 100 gallon drum. Buckingham 3988.

4 RM. oil heater, drums, and oil can, $50; china closet, $20. Phone Oakland 7333.

Washing Machines and Ironers.

WANT— Bendix washing machine. Call Delaware 5290.

—BUSINESS OPPORTUNITIES—
Businesses for Sale.

APPLIANCE repair shop—$500 week take-in; well equipt. Spauld. 7605.

APTS.—46 units. Rt. $800. Net $400. 5 yr. lse. $8,000. DeWoskin Co., 105 W. Madison

BAKERY—Fully equipt; going business low rent.
Wirt Lawrence, Barrington, Ill.

BAKERY—2 story bldg. Mod. eqpmt. Widow must sell cheap. 4323 W. Cermak.

BALLROOM and bar—Lge., modern hall, 1,500 capacity. Est. 10 yrs. Good clientele. 100 ft. bar. Cocktail lounge seats 250. Will sell all or part or sublease. Good moneymaker. Owner has other interests. John Kimbrell, Buc. 5266 or Div. 6716. Address E C 480, Tribune.

BARBER shop—Blum bldg., 624 S. Michigan; death of owner; exc. opportunity; reas. rent; fully equipt. Key. 6605. Web. 2275 or agent of building.

BARBER and beauty shop—Loc. in lge. north side hotel; 3 chairs, 3 booths; street and hotel ent.; reasonable rent. Briargate 2386 aft. 6 p. m.

BARBER and beauty shop. Also fixtures; new, used. PAIDAR CO., 1120 N. Wells.

BEAUTY shop—Well estab., N. W. side; reasonable; acct. illness. Newcastle 0696.

BEAUTY shop—Going business; or sell fixt. Web. 4212. Rm. 1220, 28 E. Jackson.

BEAUTY shop—Modern; 6 booths; chrome furn.; reas. rent. Sac. 7630 Cottage Grove.

BEAUTY SHOP IN OAK PARK.
Sell reas. Acc. of illness. Village 3940.

BEAUTY shop—Mod. equip.; reas.; 2 oprs.; in Austin dist.; for info. Key. 4920.

BEAUTY salon—Estab. business. 7 booths. Mod. equip. Good S. S. loc. Bay. 2400.

BEVERAGE route—Franchise and territory, with or without Chevrolet '39 1½ ton cab over engine truck. Cheap. Address C T 420, Tribune.

BOARDING house—Complete 10 rm. furnishings; established 2 yrs.; nr. defense area. 4434 W. Irving Park-road.

CAFE—Fish and Chips. Well established. Owner going west. 1404 E. 63d.

CLEANING stores [2]—Estab. many years; Logan Square and Belmont-Central district; combined yearly volume $15,000.
ADDRESS D Y 363, TRIBUNE.

CLOTHES cleaning route, average $40 weekly. Good for elderly man. Call evenings Bit. 7025 or Lon. 8735.

COAL yard for sale or sub-lease; near west side; lease for 6½ yrs.; $2,500 per yr. rent. Can buy A-1 equipment.
ADDRESS D Y 61, TRIBUNE.

CURRENCY EXCHANGE—Net. inc. $200; sacrifice. 2505 N. Kedzie-blvd.

DAIRY store and ice cream bar—Going business; good location. Call Elmhurst 945, between 10 and 11 a. m.

DELICATESSEN — Turnover per week, $1,000-$1,100 and more! All new fixtures. Well stocked; no competition; no credit given; decent customers; nothing like it. Business all day. Tel. Sunnyside 0400 or Address K 60, Tribune.

DELIC.-GROC. CLEAN STOCK.
Good location; liv. qtrs.; must sell at once. Grovehill 0297. 2513 W. 63d.

DELICATESSEN-Grocery—Good location in Berwyn. 3142 Oak Park-av.

DRESS shop—Will sacrifice acct. of illness; nr. N. side; accept best offer.
Address D Y 67, Tribune.

DRUG STORE IN WEST SUBURB.
good bus. Clean stock. Large quotas. Exc. location. Will sac. Price right. Reas. terms. 24 W. St. Charles-road.
Lombard 4.

DRUG Store—Old estab. outstanding. Nr. loop. Corner. Sold at inventory. Partnership disagreement. Extremely desirable. 5 year lease. Call Delaware 0693.

DRUG Store—Estab. 25 yrs., $900; stock and fixtures, value $2,000, req. cash $500. 65th and Stony Island-avenue.
ERNEST COOK & CO. SAG. 6011.

FLORAL shop—Going business for past 15 years in an undertaking establishment; fully equipped. 3834 Irving Park-rd. or Irving 0666. Tenant has been called to the armed forces.

FLOWER shop—Old est.; gd. loc.; reas. rt. Good future. Priced to sell. She. 2521.

GARAGE for sale—Bldg. and business; estab. 22 yrs.; good location. 5052 Grace.

GROCERY and market—Doing good business; owner left for army; will sacrifice for bal. of mort. 813 N. Clark. Del. 7063.

GROCERY store for sale—1442 W. 58th. Prospect 7598.

HAMBURGER stand—The best spot in city now for sale; good spot for man and wife; rent $1 day. Michigan 4295.

HEALTH AND REDUCING SALON—Well estab.; mod. equip.; must sac.; sell acc. other interests; reas. 848 Belmont.

HOTEL for sale—Beautiful 135 room hotel located in the South on the gulf coast. Cost over a million dollars to build; showing a net profit in excess of $50,000 per year. Can be bought for a fraction of the original cost. Wonderful opportunity. If interested, act quickly, as this bargain won't last long. Write, wire or call Abe H. Silberstein, 210 7th-st., Peoria, Illinois.

HOTEL—36 rms.; northwest corner 22d and State-st. By owner. Victory 0036.

ICE and Coal business in Berwyn—Excellent opportunity. Berwyn 3181.

JEWELRY store—Long established; must dispose account death. Sup. 6612.

LADIES' WEARING APPAREL SHOP.
SEE RECORDS—GOOD BUSINESS.
Carry excep. fine line. Western suburb. Must leave. Address D Y 96, Tribune.

LADIES' apparel shop—Owners must sac. because of ill health; low rt.; loc. in same business dist. 7 yrs. Elmwood Pk. 599.

LUNCHROOM. Candy. Ice Cream. Cigarettes, cigars, notions; 4 living rooms. Steam heat. Rent $40. 2922 Belmont-av.

MEAT market—Cor. bldg. and garage; est. bus.; retiring. Lakeview dist. Edg. 7474.

RESTAURANT—Small; $38 mo. rent; sales $1,600 per mo.; seating cap. 14. Ideal for man and wife. Owner being drafted. 159 Addison, Elmhurst, Ill.

RESTAURANT—Long estab. Best offer buys. Leaving town Wednesday. Ph. Web. 4734 or Div. 3919. 703 S. Wells.

RESTAURANT—Same owner 15 yrs. 24 hr. service. Sacrifice, $2,800. Good profits. 1030 N. Clark-st. See Larson.

RESTAURANT—Owner drafted; sacrifice. 1½ E. Main, St. Charles. St. Chas. 3557.

ROOMING house—35 rms.; steam heat; good cond.; 5 year lse. $2,500 cash quick sale. 1642 W. Warren-blvd. Hay. 9455.

RMGHSE.—90 R.; 4 gars.; rt. $319; ht., jan. free; ls. 3 yrs.; OPA inc. $946, net $573. pr. $4,500. 117 W. Huron. Del. 5982.

RMG. hse.—643 W. Division; 32 rms.; prop. and bus.; will sell to colored; $3,500; dirt cheap. Martin, 741 N. La Salle.

RMG. hse.—13 rms.; rt. $55; nets about $125, and 3 rm. apt. Will take car in trade; S. S. Easy to handle. Wen. 3510.

ROOMING hse., N. Dearborn; 25 units; sac. on acct. death; nets $250 mo. Stoker. Private party. Ph. Del. 7365.

RMG. house—35 rms.; nr. north; rt. $170; heat free; inc. $460. Only $1,000 req. CAPPS CO. SUPerior 6160.

ROOMING house—13 rms. and 4 baths; income $250; rent $100; price $2,200. Nr. N. S. Address C T 523, Tribune.

ROOMING house—12 hsekpg. rms.; 3 bths.; 4 toilets; 4 refrigs.; new furn. and stoker; exc. inc. and cond. 3122 Warren.

RMG. hse.—627 Surf-st., 2900 N., 22 rm.; rt. $70, inc. $300. No ser. $1,000 req. Lon. 3918.

ROOMING hse.—15 rms.; clean; rent $75; income $215. 12 E. Ontario. Del. 3818.

RMING. hse.—Well est. mod. Gd. inc. Long lease. Will make terms. 3442 W. Adams.

ROOMING house—20 rooms; reas.; near Lincoln park. Michigan 4353.

RMG. hse.—667 N. Dearborn; 16 r.; rt. $50. Oct. $550. tms. Martin, 741 N. La Salle.

RMG. hse.—7 rms., light hsekeeping.; hot wat. ht. Rent $37.50. 2408 N. Burling.

RMG. hse.—26 units; sell or trade for larger or hotel. Address P 91, Tribune.

RMG. hse.—33 rs.; best N. S. loc.; sac. for $2,300. Corcoran Co., Del. 3315.

SCHOOL supplies, toys, cigs., fount., var., etc.—Well stocked. Aver. wkly. sales $400. Nr. schools. Reas. 6904 N. Clark.

SCHOOL Store—Across from large school. Doing good business. 1400 S. Kedvale.

SCHOOL store—Sandwich, candy, bev.; opp. school; pr. $350. Ross Co. 663 N. State.

TAILOR-Cleaner—Good business est. Low overhead. Steam press. A. A. A. Cleaners and Tailors, 113 Galena, Aurora, Ill.

TAVERN—Good stock of liquor; gone to the army; must sacrifice; across from Western Electric. Cicero 6818.

TAVERN—Very reasonable; must rent or sell on account of health. 1529 Larrabee nr. North-av.

TAVERN—Gold mine for right party; reas. Augusta & Throop-st. Hum. 7034.

TAVERN—Well establ. Good loc.; reas. Address S 389, Tribune.

TAVERN and restaurant—North side; reasonable. Address E C 476, Tribune.

If the kind of store or business you want is not offered for sale today, why not advertise in the Business Opportunity Wanted column? Stop in today at the Tribune Want Ad office, Madison and Dearborn streets, or call Superior 0100. Ask for an Ad Taker.

Business Equipment.

FOR sale—Permanent waving machine [Revivatone mach.], like new; 30 croq. heaters, 18 spiral. Also other beauty shop equipment. Write Helen Potucek, Bryan, Ohio. 411 Oakwood-av.

LIKE new used Overland stainless steel steam cabinet; electric exercycle; barber chair; Sun-Kraft lamp.
Belmont 10344.

6 PC. Prosperity shirt unit; excellent condition. 6209 S. Prairie. Nor. 2121.

BAKERY equipment, pans, slicer, mixing bowls, etc. Call Long. 6550, 8 to 5.

HOFFMAN pressing machine—Presto oil burner; good cond. 1934 Barry-av.

BEAUTY shop equipment for sale—Call after 6 p. m. Armitage 5217.

Business Service.

OWNERS
of
TRUCK TRACTORS

AN OPPORTUNITY TO PLACE YOUR TRACTOR WITH A HIGHLY REGARDED COMPANY UNDER CONTRACT IN ESSENTIAL WAR WORK. REVENUE PER MILE HIGHEST IN OUR INDUSTRY.

FOR FURTHER INFORMATION.
PHONE VICTORY 7400.
OR WRITE A. J. KOPP.
1338 S. MICHIGAN-AV.
CHICAGO—5.

—BUSINESS OPPORTUNITIES—
Business Service.

WANTED—Art goods and leatheret photo frames "TO SELL." I call upon all the large department stores and large gift shops, all east and west to Kansas and Texas. Leaving soon for an extended trip. If you have photo frames, pictures, mirrors, or art goods, please answer at once. Highest recommendations given here in Chicago. John W. Patton, Planters Hotel, N. Clark-st., Chicago, Ill.

ADV. service—Address, $3.75 per M. Also matching, inserting, etc. Reas. Wel. 5063.

Concessions, Locations, and Leases.

TO LEASE—For 20 yrs.; largest printing plant in central part of state, now in continuous operation for 35 yrs. Rental paid can be applied towards purchase price at end of leased period. Modern plant equipment capable of turning out $1,000,000 of business annually. Will entertain only responsible parties now in printing business preferred. Address C. T. 529, Tribune.

TAVERN and restaurant—On 3 hi-ways, in choice suburb; 2 acres land. Complete, with $8,000 modernistic bar, dining rm., tables, chairs, up-to-date kitchen refrig. Gas station, cottage; includes all necessary licenses. Owner's health is cause for this amazing offer. $18,000. Harvey 3036.

RESTAURANT conc.—Best paying S. S. tavern; the place for married cpl.; act quick; must dispose now. Pros. 8987.

FOOD and milk store—Fixtures included; low rental, excellent location. Phone Wellington 9549.

BARBER shop location—Drafted; no fixtures; rent $40. Berkshire 2012.

Job Lots.

10 DOZ. metal novelty belts—Sizes 26 to 40, 45c ea.; 150 leatherette seat cushions, 25c ea.; 200 plywood seats, 10 ea.; 58 doz. golf counters, $1.15 ea. Hay. 8139.

1,500 DOZ. ladies' rain capes and coats. Address N 92, Tribune.

30 NUTONE door chimes—Assorted. Sell all. Phone Sup. 2852.

Manufacturing.

Metal spinning, stamping,
deep drawing tools, dies.

GARCO MFG. CO.
744 N. ADA. HAY. 3596.

HAVE open time for tool, dies, jigs, fixtures, and gauge work—Will take production work for lathes, milling machines, shaper, and drill presses; long runs preferred. Ked. 4664.

WORK wanted—Open time for the following machines: Punch press, lathe work, and single spindle automatic screw machines from 1 inch to 4½ inches. Herco Engineering Co., 911 N. Larrabee.

WORK WANTED—15 PUNCH PRESSES. All sizes up to 300 tons. Mich. 6334.

Partnerships and Investments.

IF you are interested in becoming associated with an old established business and have mechanical ability and a reasonable amount of money this is a real opportunity. We are engaged in profitable war work 100%.
Address C Y 227, Tribune.

WE require an associate in a small corporation with $15,000; must be active in engineering or production; not a new corporation but an old money making business. Address C X 481, Tribune.

BEAUTY Salon—Est. 6 years in Oak Park, Ill.; interested in securing partner with $4,000. Address D Y 189, Tribune.

Wanted.

INVENTORS

A national distributor of household items is desirous of adding new household products to its existing line of merchandise and will welcome any inventions patented or patentable which merit being produced and distributed. If your idea, inventions, or chemical formulas are acceptable, we will enter into a cash or royalty arrangement with you. Please describe the nature of your item briefly in writing. Address D Y 557, Tribune.

ROOMING HOUSE.
30 TO 40 UNITS.
Prefer N. S. Private party.
Address F R 590, Tribune.

WE BUY OR SELL ANY BUSINESS. WE DON'T ASK FOR ADVANCE FEES. SURE RESULTS. LEWIS. MON. 8032.

CASH for stores, stks. of mdse. Ace Auctioneers. 672 W. Roosevelt-rd. Can. 8625.

SELL ANY BUSINESS IN 24 HRS. DELMONT, 2839 N. CLARK. BIT. 2584.

—STORE AND BAR FIXTURES—

ONE Marshall double deck oven. One Hobart mixer. One steel cooling rack. One steam box. Two 8 ft. mixing troughs. Three wall cases. One wrapping counter. 100 bread and biscuit trays. Will sell cheap for complete outfit or will sell individually. Inquire at Nagel's Grocery and Market, 806 Arlington-st., La Grange, Ill., on Sunday from 9-12 A. M. or phone La Grange 7203.

NEW and used floor cases, tables, counters, wall cases, shelving, window display stands—Suitable for lingerie, men's furnishings, gifts, jewelry, and stationery stores. Desks and chairs.
R. W. McGRATH, 1672 W. OGDEN-AV.

DEPT. store fixtures, 2 National Cash Registers, Chrome window stands, Fluorescent lights, floor cases, notion counters, shelving, counters, etc. 2858 S. Avers-av.

SHOWCASES, desks, mirrors, registers—Bargains. Paidar Co., 1120 N. Wells.

GROC. and market refrig. and fixtures for quick sale. Bargain. Bayport 0488.

FOR SALE—50 Chrome leg tables, 24x42; Formica tops. Monroe 6549.

STORE, tavern fixt., hambgr., lunch equip. New-used. Chas. Bender Co., 500 N. Wells.

FOR sale—McCray 8' dble. duty display case; scale and U. S. slicer. Glenview 633.

2 DOOR electric receipt writing cash register. Tonty Hotel, 809 S. State-st.

—OFFICE FURNITURE AND DEVICES—

LOCKERS

650 heavy gauge steel lockers; unusual construction; 24 in. depth permits several employees to use each locker without crowding. Dustless slanting top. 6 ft. high, complete with keys and built-in locks. Har. 8822.

HIGHEST CASH PRICES PAID FOR USED NATIONAL CASH REGISTERS.
THE NATIONAL CASH REGISTER CO.
323 N. MICHIGAN. RANDOLPH 4600.

CALCULATORS, dictaphones, adding and bookkeeping machines, safes, desks, refrigerators, etc. All Office Machines Co., 4636 Washington-blvd. Austin 8888.

FOR sale — Complete Miracle model Ediphone, 2 dictating machines, 1 transcriber, utility shaver, and other accessories.
ADDRESS F R 197, TRIBUNE.

WANTED FROM PRIVATE PARTY—Desks, chairs, steel files, safe, and adding machine. Hum. 6642.

DESKS, CHAIRS, TABLES.
Safes, recep. room furn.; new and used.
R. W. McGRATH, 1672 W. Ogden-av.

30 STEEL files, 100 steel lockers, time clock, steel and wood desks, safe, cabts., steel shlv. 526 S. Dearborn. Wab. 0956.

BUY OR SELL—SAFES, VAULT DOORS, AND MONEY CHESTS. MOSLER SAFE CO., 214 W. JACKSON. RAN. 0211.

WANTED BY PURCHASING AGENT
8 desks, 3 files, 2 tables, chairs, sofa. Call Bittersweet 6600, apt. 203.

1 WALNUT and 1 mahogany veneer desk; 2 sivel chairs; 1 paymaster 1942 checkwriter; reas. Irving 5420.

USED desks, chairs, tables, files; barg. GEISER, 130 W. LAKE. DEA. 3788.

USED OFFICE furniture, desks, chairs, etc. KENDRICK, 218 W. Jackson. Cen. 4324.

OFFICE machines of all kinds—Save half. Pruitt. 425 N. La Salle-st. Del. 4900.

STEEL shelving—Furniture; wood tables. CENTRAL, 20 W. Hubbard-st. Del. 8495.

FOR sale—Calculator-bookkeeping machines. Feldman Petroleum Co. Har. 3500.

EXECUTIVE desks, files, storage cabinets. Tablet arm chairs. Harrison 6450.

ELECTRIC water cooler—Must sell quick. Rm. 902, 209 S. State. Harrison 4343.

—BOATS, YACHTS, ETC.—

Chris-Craft Sedan Cruiser

Late model, comp. equipped; sleeps 4; acoustical tile ceiling; radio, venetian blds., life jackets, compass, etc. Perf. cond. In water. Seen by appt. H. J. Beutel, Dor. 4000; Ken. 8825 eves. and Sun.

LATE model Chris-Craft cabin cruiser—Sleeps 6; gas refrig. and stove; twin screw; like new. Inspect at Belmont Harbor slip 1. Best offer. Univ. 2127.

WILL purchase outboard motor, 9.3 h. p., reasonable. Frank Stala, 139 S. Southcote-rd., Riverside, Illinois.

22 H. P. JOHNSON Seahorse—17 ft.; dbl. cockpit; run-about. Phone Mr. Tyre, Wabash 6626 or Maywood 2797.

30 FT. cabin cruiser—Sleeps 6; innerspring matt.; motor overhauled; repainted this spring; $600 cash. Van Buren 6331.

30 FOOT auxiliary sloop. Sleeps four, $1,000. Address C K 12, Tribune.

FOR SALE—OUTBOARD BOATS.
MAYPOLE, 5901 W. Madison. Man. 10351.

SPEEDBOAT—17¼ ft. gray phantom; 103 h. p. motor. Irving 9000, week days.

16 FT. inboard motor boat—Trailer inc.; excellent condition; $300. Ph. Cal. 4839.

SELL 30 ft. cruiser—Inner Harbor Jackson park. See club steward.

18 FT. utility boat—25 h. p. inboard Marine motor; facty. built; $350. Hol. 8285.

22 FT. day cruiser—Built in 1939; excel. cond.; reas. Ask for Walt—Canal 6216.

Race or cruise—Sleek 36 ft. cabinet sloop. Two can sail. Sheldrake 8039.

12 FT. plywood run-a-bout—Str. wheel; 32 h. p.; Elto mot.; $150. Glenview 699W.

—CAMERAS AND OPTICAL GOODS—

SPEED Graphic 2¼x3¼, 3.5 Carl Zeiss lens, compure rapid shutter, range finder, Abbey flash gun, tripod, and carrying case; film pack and cut film holder; $220. Call Monday, 3710 S. 59th-av., Cicero, Ill.

CASH FOR YOUR CAMERA-EQUIPMENT. We buy-trade. Op. Tu., Th., Sat. 9. Sun. 5. Bolotin Camera, 729 Roosevelt. Can. 2112.

8 MM. Eastman — Model 60; telephoto lens; light meter; Bell Howell projector. Briargate 2967.

ANN. Speed Graphic—3¼x4¼; 1:4.7, R. F., F. G., de luxe case; $250. Gra. 8884.

SPOT CASH FOR YOUR CAMERA.
CHICAGO CAMERA CO. 2324 S. Michigan.

EASTMAN 16 MM. FILM VIEWER. LIKE NEW. GRACELAND 7271.

—DANCING SCHOOLS—

50c—BEGINNERS' CLASSES—50c.
Mon., Tues., Wed., Thurs., Sat., Sun. eves. at 8. Pri. lessons any time, $1.50. Teresa Dolan, 1208 E. 63d-st. Hyde Park 3080.

SPECIALIZE IN BEGINNERS.
Lea's Studios, 1041 E. 63d-st. Hyde Park 1113. 1661 E. 79th-st. South Shore 5171.

WE TEACH young and old to relax, dance. Private, $1.25; class Mon., 8 p. m., 50c. H. Anderson, 155 N. Clark. 738 Sheridan.

LEARN TO DANCE CORRECTLY—$1 les. Sunny Carroll, 4751 N. Western. Lon. 7978.

—USED AUTOMOBILES FOR SALE—

BUYERS ATTENTION

Wholesale to Everybody

DEALERS INVITED

1942 Cadillac 4 dr. sedan: model 63: 2 tone green: hydra.: a beauty.OPA
1942 Hudson Super 6 4 door sedan..OPA
1942 Olds. Sedanette: like brand new.OPA
1941 Ford conv. club cpe. Rad. htr.$1,195
1941 Pontiac 4 dr. sedan..........$1,195
1941 Plym. conv. clb. cpe.: low m.$1,295
1941 Olds. 98 4 dr. sedan: hydra..$1,395
1941 Buick Special 4 dr. sedan....$1,195
1941 Olds. sedanet.: truly a beauty.$1,295
1941 Buick sedanette: fully eqpt...$1,195
1941 Plymouths: all mods.: low as.$795
1941 Dodge sedan: priced to sell...$985
1941 Ford Super de luxe sedan.....$795
1941 Buick Sup. 4 dr. se.: low mi.$1,295
1940 Chrysler Royal 4 dr. sedan....$795
1940 Mercury 4 door sedan.........$895
1940 Ford conv. club coupe........$895
1940 De Soto sedan: fully equipped.$795
1940 Dodge sedan; very clean car...$795
1940 Hudson 4 dr. sedan: a honey..$595
1939 La S. conv. club, cpe.: lk. new.$695
1939 Nash-Laf. conv. club coupe.....$695
1939 Olds. 6 cyl. 4 door sedan.....$695
1939 Packard 6 cyl. 4 dr. sedan.....$595
1939 Chevrolet sedan: a clean car...$595
1939 Pontiac 6 cyl. sedan: a honey.$595
1938 La Salle 4 dr. sed.: except. cln.$695
1938 Pontiac sedan: except. clean...$395
1938 Chevrolet sedan: a bargain.....$395
1937 Plymouth de luxe sedan.......$295
1937 De Soto de luxe sedan.........$195
1937 Buick Spec. 4 dr. sed.........$295
1936 Dodge sedan: a real buy.......$165
1936 Chev. sedan: a real barg.......$165
1935 Plymouth de luxe sedan........$65

Most cars have radios, heaters, and like new tires

100 more to choose from Any make or model

2550 N. Cicero

Open Sunday Till 6

HEADQUARTERS

for Defense Transportation

1942 Dodge club coupe. OPA.
1942 Olds 4 dr. touring sedan. OPA.
1942 Pontiac sedanette. OPA.
1941 Chrysler bus. coupe: fluid drive.
1941 Dodge 2 dr. sed.: fluid-drive.
1941 Ford [85] 2 door sedan.
1941 Lincoln Zephyr 4 dr. tourg. sedan.
1941 Packard 120 4 dr. sedan.
1941 Packard 6. 4 dr. sedan.
1941 Pontiac 4 dr. sedan.
1941 Plymouth 4 dr. sedan [2].
1940 Chevrolet business coupe.
1940 Olds. touring sedan.
1940 Packard Super 8. 4 dr. trg. sedan.
All cars recond. Complete satisfaction.
"A Safe Place to Buy Used Cars."
Open Monday and Thursday Evenings.
PACKARD-EVANSTON, 1735 E. Railroad.

BIG SALE

AUTO DEALERS' NOTICE

Wednesday, Sept. 22d, at noon, 150 cars will be sold to dealers only.

506 Lake Park-av., 3d flr. MIDWAY 2810.

Attention, Dealers

Wholesale. Lowest Prices.

3940 GRAND-AV.

Buick—'41-51 Super Sedan

RADIO. HEATER. SEAT COVERS. 5 EXC. WHITE WALLS. SACRIFICE.

Shell, 3757 N. Ashland

BUICK—'41 sedanette: like new tires. Also '40 Buick 4-dr. sedan: perfect cond. Also '39 Buick 4-dr. sedan: cars have radios, heaters, and all de luxe equipment. MURPHY DODGE DLR., 2650 N. Cicero.

BUICK—1941 Special conv. cpe., maroon; low mileage; original w. w. tires; beautiful car; owner in service; $1,295. Briargate 6000, Apt. 12-C.

BUICK—1940 7 passenger sedan: chauffeur driven: actually used only a few months. WILL PASS FOR NEW CAR. 2247 S. MICHIGAN-AV.

BUICK—1937..........$295
4 door: 5 good tires: radio, heater. BRADY. 6323 S. ASHLAND

BUICK—1938 special 5 pass. coupe: new paint: good tires: very clean. Call Yards 8430 or 2433 W. 46th-street.

BUICK—'41 Century sedanette: gd. cond.: cash. Thomas, Whi. 4600; nite, Lin. 6540.

BUICK—'39 special sedan: radio, heater: good tires: at a bargain. Keystone 3400.

BUICK—1941 spe. 4 door: like brand new. Bargain. 6115 N. Clark.

BUICK—'38 4 dr. sed.: heater: motor perf. White Wall tires. Maywood 1189-M.

BUICK—1940 special 5 pass. club coupe: also '40 sedan: cheap. 2401 W. Warren.

BUICK—1941 model 46-S. sedanette: radio, htr. 6437 N. Western. Briargate 7473.

BUICK—1938 convertible coupe: radio, heater: $345. Canal 4258.

BUICK—'41 Century sedanette: rad., htr.; excellent cond. After 5:30 p.m., Rog. 5954.

BUICK—'36 Rdmstr. conv. sed.; perf. cond.; radio, htr.: $400 or best offer. Gra. 1068.

BUICK—1941 convertible coupe: like new; will sacrifice. 4545 Madison.

BUICK—'41 super 4 dr sed.: low mileage; priv. party: exc. cond. 2246 Chicago-av.

BUICK—Late '36 spec. 4 dr. sed.; rad., htr.; trunk: must sell: $265. 5956 S. Kedzie.

BUICK—'41 51 super 4 dr. sedan: pract. new: driven carefully. Call 3940 Grand.

CADILLAC 1941

Convertible Club Coupe

De luxe 5 pass.; w. w. tires, radio, htr.: beau. maroon finish; car like new. Terms, trade. Open evenings.

WALTON, 2229 S. Michigan

'41 Cadillac Sedanette

Hydramatic: radio, heater, w. w. tires; seat covers; exceptionally low mileage; will compare with any new car. IRVING PARK PONTIAC. 5010 Irving Park-rd.

1939 Cadillac Club Coupe

[illegible]

CADILLAC—'41 CONVERTIBLE COUPE, SEDAN AND SPORT SEDAN [illegible] MURPHY DODGE DLR. [illegible]

'38 CADILLAC 7 PASS. SEDAN. [illegible] 2247 S. MICHIGAN.

CADILLAC—'41 [illegible]

CADILLAC—1936 convertible coupe [illegible]

CADILLAC—'39 [illegible]

CADILLAC—'41 [illegible]

CHEVROLET—1939 [illegible]

CHEVROLET—'38 [illegible]

CHEVROLET—'41 [illegible]

CHEVROLET—1937 [illegible]

CHEVROLET—'41 [illegible]

CHEVROLET—1942 [illegible]

CHEVROLET—'40 [illegible]

CHEV.—'41 [illegible]

CHEVROLET—'40 [illegible]

CHEV.—1941 [illegible]

CHEVROLET—1936 [illegible]

CHEVROLET—'42 [illegible]

CHEVROLET—1938 5 passenger trunk sedan. [illegible] $325. Garage. 4750 Harrison.

—USED AUTOMOBILES FOR SALE—

Chicago's Largest Selection

200 USED CARS WHOLESALE

PUBLIC INVITED

BIG DISCOUNT ON '42S WITH OPA.
'42 Buick Super. '42 De Soto Sed.
'42 Olds. Hyd. Sed. '42 Dodge Sed.
'42 Pont. Sed '42 Stud. Champ. Sd.

'41 FORD CONV. CLUB COUPE...Barg.
'40 MERC. CONV. CLUB CPE......Barg.
'39 FORD CONV. COUPE..........Barg.
'39 MERCURY CONV. CPE.........Barg.
'38 PONTIAC CONV. COUPE ......Barg.

'41 Buick Spec. 4 Door Sedan.
'41 Chev. Spec. De Luxe Club Coupe.
'41 Chev. Spec. De Luxe 4 Dr. Sedan.
'41 Ford Super De Luxe 6 Cyl. Sed.
'41 Ford "85" Super De Luxe 2 Dr. Sed.
'41 Plymouth Spec. De Luxe 2 Dr. Sedan.
'41 Nash Amb. Torp. 4 Dr. Sedan.
'41 Nash Amb. Club Coupe.
'41 Mercury Tudor Sedan.
'41 "600" Nash 4 Dr. Sedan.
'41 Plymouth Club Coupe.
'41 Pontiac Sedanette.
'41 Pontiac Custom Sedan.
'41 Pontiac Club Coupe.
'41 Willys 4 Dr. Sedan.
'40 Buick 4 Dr. Special Sedan.
'40 De Soto 4 Dr. Sedan.
'40 Dodge Business Coupe.
'40 Ford 2 Dr. Sedan.
'40 Olds. Hydro. Cust. Cruiser Sedan.
'40 Olds. De Luxe Sedan.
'40 Packard 4 Dr. Sedan.
'40 Pontiac Club Coupe.
'40 Studebaker Com. 4 Dr. Sedan.
'39 Ford Sedan. '39 Chev. Sed.
'39 Chev. Coupe. '38 Olds. Sed.
'39 Nash Sed. '38 Dodge Sed.
'39 Dodge Sed. '38 Chrys. Sed.

MOST CARS HAVE RADIOS. HEATERS.

163 Others to Choose From

Auth. Nash Dealer SHOWROOM 1637 N. CICERO

OPEN EVES. TILL 10. BERK. 3122.

No Finance Co. to Deal With

Very Easy Terms

WE FINANCE ALL SALES

20 YEARS IN OUR OWN BLDG.
BIG VALUES—MANY WORTH DOUBLE.
'30 FORD mod. A: cpe.: gd. cond..$95
'30 CHEV. sedan: radio. heater....$195
'30 BUICK 4 dr. sed.: bent fenders...$85
'36 PONT. 6 sed.: bright finish.....$265
'37 FORD 4 dr. sed.: worth more.$235
'37 PONT. coupe 6: very special...$295
'37 PONT. 6 cpe.: check this.........$295
'38 BUICK spec. sed.: 1 private own.$485
'39 FORD de l. coupe: lot of extras.$595
'39 OLDS 6 sedan: rad., htr........$625
'40 PLYM. 4 dr.: very gd.: like new.$775
'40 CHEV. 4 dr. sed. 100% perf...$895
'41 STUDE. champ.: very good.....$875
'41 DODGE luxury sed.: see this..$1,075
'41 DE SOTO custom sedan........$1,075
'41 FORD sedan: note price.........$795
'41 CHEV. sedan: like new; rl. barg.$975
'41 DODGE conv. club coupe.....1 owner
'41 BUICK sedanette: 1 owner....Barg.
'41 FORD conv. coupe.: 1 owner...Barg.

TO THE PUBLIC.

Should you have a car in mind, to buy from a friend or draftee and want it financed, see us. Quick service. All models accepted.

DONN MOTORS

7424 Stony Island-av.

OPEN EVES. DORCHESTER 5000:

CHEVROLET—1941 spec. de lx. convert. coupe: low mile.: Royal Master w. w. tires: car like new; open Sun. Montgomery Motor Sales. 2300 W. Madison.

CHRYSLER—'40 4 d. sed.: fluid dr., radio htr.: gd. tires: $895; priv. 3300 W. 5th-av.

CHRYSLER—'41 Royal sed.: pract. new: fld. dr., rad., htr. Real barg. 3940 Grand.

CORD—'37 sedan. Radio. heater. CORD PARTS AND SERVICE. 7615 STONY ISLAND. SAGINAW 1664.

CROSLEY—'41 station wagon: almost new. AMERICAN AUTO. 2419 S. MICHIGAN.

DE SOTO—'41 4 door sed.: excel. cond.: radio. heater: low mileage. Private pty. V. H. Christmann, 568 Washington. Dea. 0786.

DE SOTO—'41 4-dr. sedan: exc. condition: heater, radio. good tires: low mileage: private: $1,250. Hollycourt 8848.

DE SOTO—'41 sedan: beau. blk.; rad., htr., fluid drive: orig. owner. Reg. 8764.

DE SOTO—'40 cust. club cpe.; rad., htr.; carefully driven: barg. 3520 Archer.

DE SOTO—'37 4 dr. sed.: must sell. $150. Mansfield 7766.

DE SOTO—'35 4-door sedan: low mil.: perfect condition. $190. Kildare 6768.

DODGES 1941S—$595

Used as Cabs in Small Town

Need paint and little fender work: 15 to choose from. 15 others, all repainted and cleaned up, at $695. While they last.

PHONE CALUMET 6060

2235 S. Michigan

DODGE 1940

Luxury liner: 5 pass. club coupe. Push-button radio, heater, defroster: 5 good tires. Orig. finish. Like new. Priced to sell. TERMS. TRADE. OPEN EVES TILL 9.

3939 W. Washington

DODGE—1941 sedan: also '39 and '40 Dodge sedans: cars equipped with radios, heaters and like new tires. REAL BARGAIN! MURPHY DODGE DLR., 2650 N. Cicero.

DODGE—'41: exceptionally low mileage; Luxury Liner: fluid drive: perfect tires, paint and motor: heater, radio. Car at 3545 Broadway. Lake View 1838.

DODGE—1936 4-dr. sedan: very good cond.; seat cov.; rad., htr.; paint job new; tires exc. Call Lak. 7387 till 6, Sun. Rog. 0184.

DODGE—1942 convertible coupe; dark blue; low mileage. Fully equipped. Bargain. OPA needed. 6115 N. Clark.

DODGE—1940..........$645
5 pass.; 5 like new tires: sacrifice. BRADLEY. 4748 W. CHICAGO.

DODGE—1940..........$675
5 pass.; 5 like new tires: radio, heater. BRADY. 6323 S. ASHLAND.

DODGE—1937 [illegible]

DODGE—1940 [illegible]

DODGE—1937 [illegible]

DODGE—1939 [illegible]

DODGE—'41 [illegible]

DODGE—1939 [illegible]

DODGE—1940 [illegible]

DODGE—1936 [illegible]

DODGE—1938 [illegible]

FIAT—'38 [illegible]

FORD—'37 [illegible]

FORD—1938 [illegible]

FORD—1938 [illegible]

FORD—'41 [illegible]

FORD—'40 [illegible]

FORD—'35 [illegible]

FORD—'37 [illegible]

FORD—1939 [illegible]

FORD—'41 [illegible]

FORD—'40 [illegible]

FORD—'37 [illegible]

FORD—'38 [illegible]

FORD—'36 [illegible]

HUDSON—1940 STATION WAGON. [illegible]

HUDSON—New 1942 Models [illegible] Chatham Motors. 8019 Cottage Grove.

HUDSON—'41 [illegible] Shell, 3757 N. Ashland.

HUDSON—1938 [illegible] Reg. 2354 aft. 8:30 a.m.

—USED AUTOMOBILES FOR SALE—

Don't You Believe It? We're Selling Em . . . and Cheap, Too!

SAVE $100 TO $1,000

WE WHOLESALE

'42 Cadillac..........??? '42 Pontiac..........???
'42 Mercury..........??? '42 Olds..........???
'42 Buick..........??? '42 Oldsmobile..........???
'42 Plymouth..........??? '42 Dodge..........???
'42 Fords..........??? '42 Nash..........???
ONLY 1942S NEED OPA.

373 OTHER BARGAINS

[illegible]

STATION WAGON. 1940 Plymouth.....???
STATION WAGON. 1940 Willys.....???

CONVERTIBLES

1942 Pontiac.....??? 1942 Oldsmobile.....???
1942 Mercury.....??? 1942 Buick.....???
1941 Buick.....??? 1941 Ford.....???
1941 Ford.....??? 1940 Chevrolet.....???
1941 Mercury.....??? 1940 Chevrolet.....???
1941 Nash.....??? 1940 Ford.....???
1941 Olds.....??? 1940 Buick.....???
1941 Chevrolet.....??? 1940 Pontiac.....???
1941 Plymouth.....??? 1940 Mercury.....???
1940 Packard.....??? 1937 Ford.....???
1939 Ford.....??? 1937 Ford.....???

CITY

1718 SOUTH STATE

Every day until 8 p.m. All day Sunday.

QUALITY CARS

AT

LOWEST PRICES

'41 CHEV. de l. 4 dr. sed.; rad., htr.
'41 FORD de l. 4 dr. sed.: rad., htr.
'41 STUDE. 5 pass. club coupe; rad., htr.
'41 FORD conv. 5 pass. coupe: rad., htr
'41 FORD de l. bus. coupe: htr., etc.
'40 CHEV. spec. de l. town sed.: rad., htr
'40 PONT. 6 cyl. de l. trk. sed.: rad., htr
'40 PLYM. 4 dr. sed.: rad., htr.
'40 FORD conv. club coupe: rad., htr.
'39 CHEV. de l. 4 dr. sport sed.: rad., htr
'39 CHEV. de l. town sed.: fully equipt.
'39 FORD de l. 2 dr. sed.: rad., htr.
'39 PACK. mod. 120 club cpe.: rad., htr
'38 CHEV. de l. town sed.: rad., htr.
'38 FORD de l. 5 p. club cpe.: rad., htr.
'37 CHEV. 2 dr. town sed.: rad. htr.
'37 FORD 2 dr. sed.: htr., etc.
'37 TERR. de l. 2 dr. sed.: elec. hand: rad., etc.
'37 STUDE. 6 cyl. trunk sed.: fully eq

50 Others to Select From

CLARK-MAPLE CHEV.

1038 N. CLARK. MOH. 1470.

Today's Best Buys

'41 PACKARD 120—Trg. sed.; radio, htr.
'41 PACKARD 110—Club sed.; radio, htr.
'41 NASH touring sedan; radio, htr.
'41 FORD coupe—Radio and heater.
'41 BUICK club coupe—Radio, heater.
'41 PACKARD 160—Sedan; radio, heater.
'41 OLDS Spec. 6 Trg. sed.; radio htr.
'41 CHRYSLER Windsor sed.; radio, htr.
'40 PACKARD 120—Trg. sed.; radio, htr.
'39 PACKARD—7 pass. sed.; radio, htr.
'39 PONTIAC—2 dr. sedan; radio, heater.

PACKARD—CHICAGO

24th & Mich.-av. Cal. 7400

Wholesale and Retail Crosstown Motor Co.

4655 Washington-blvd.

ESTEBROOK 2226

HUPMOBILE—'31, 4 d. sed.: ex. cond.; gd. tires. 1014 Byron, at Sheridan. Dodson.

LAFAYETTE—'37: 2 dr. sedan: perfect condition. Blue Island 3671.

LA SALLE—'39 4 dr. sed.: radio, heater; in stor. 1 yr. $695. Man. 8427 aft. 6 p.m.

Lincoln 1942 Bargains

I have just obtained a sedan and sport coupe. Virt. new cars with overdrive and full equip. Priority cert. needed but easily obtainable on this price car. Immediate delivery at bargain prices. Also '41 ZEPHYR SEDAN. $1,095.

F-E-L-Z, 23 YRS. AT 1132 DIVERSEY.

LINCOLN—'37 sedan: runs like new; good tires. No reasonable offer refused. 2130 Clybourn. Div. 7021.

LINCOLN Zephyr—'41 convertible club coupe; Columbia overdrive, radio; $1,495 or best offer. Beverly 1488.

LC. ZEPHYR—'39 lc. 4 dr. sedan, excel. cond., with Ford mtr.; excel. gas mileage; 6 ply w. w. tires; reas.; priv. Gra. 8381.

LINCOLN-ZEPHYR—'41 gray sedan; like new. Austin 8889.

LINCOLN ZEPHYR—'37 coupe: maroon: heater; excellent tires. Maywood 4286.

LINCOLN Zephyr—'37 de l.; rad. Reo '34 4 dr. sed.: heat. Hum. 0020. 2201 Diversey.

LINCOLN-Zephyr—'37 sedan; like new; sacrifice. $250. Capitol 1668.

LINCOLN-Zephyr—'40, 5 pass sed.; htr.; A-1 cond.: $775 cash. Pen. 8621.

MERCURY—'39 convertible coupe. Radio, heater, excellent tires. GLENN E. HOLMES, Inc., 30 W. Lake.

MERCURY—'42 4 dr. sed.; rad., htr.; low mileage; OPA. Wright Motors. Rog. 8842.

NASH-LAF.—'40 4 dr. sd.: $750; gd. tires; Weathereye. 1721 Peterson. Lon. 7060.

NASH—'40 de luxe 4 door sedan. Heater and overdrive. Good condition. Law. 9060.

NASH—'31 coupe; 6 cylinder, A1 condition; heater; $65; priv. party. Irv. 8922.

NASH—'41 4 dr. sed.; rad., htr., gd. tires; A-1 cond.; over drive; $950. Hay. 8358.

NASH—1941 4 dr. sed.; rad.; very clean; must sacrifice. $925. 6115 N. Clark.

OLDSMOBILE '40

Cruiser 4 door, 5 pass. trunk sed.; push-button radio, heater, defrosters; tailored seat covers; five very good tires; sacrifice. TERMS. TRADE. OPEN EVES. TILL 9.

3939 Washington

OLDSMOBILE—1941 hydra., model 90, convert. coupe; rad., htr., w. w. tires; very low mileage. Open Sun. Montgomery Motor Sales. 2300 W. Madison-st.

OLDS.—'37 6-cyl. coupe; radio, heater; special, $425. RUBY CHEVROLET. 7158 Stony Island. Open Sun., 10-5.

OLDSMOBILE—1941 Hyd. coupe 6 pass., 6 cyl.; radio, heater, tires and inside of car like new. Lake Forest 1618.

OLDS.—'40 hydra. 4 dr. sed.; htr.; rad.; exc. cond.; $850. 5115 S. Fairfield. Gro. 2424.

OLDS—1941—$995. Cook County Dist. 1340 W. 63d-st.

OLDSMOBILE—1941 4 door sedan; 5 tires. 3221 Beech-av. Spa. 1060.

OLDS.—'40 4 dr. sed.; w. w. tires; radio, heater; many extras; pri. par. Can. 9736.

OLDSMOBILE—'39 4 dr. sed.; radio, htr.; almost new tires; $550. 4139 Lincoln-av.

OLDS.—'40-70 4 dr. hyd. sed.; priv. party. Call after 1 p. m., 4444 N. Marmora-av.

OLDS.—'36 4 dr. sed.; in navy; can be seen at 1648 N. Kolmar.

OLDS.—'37 2 dr. sed.; rad., htr.; in army. Kildare 3932.

OLDSMOBILE—1940 sedan; fully equipped. Private party. 3311 N. Natchez.

PACKARD 1941

Famous 6 cyl., 4 door, 5 pass. trunk sedan; pushbutton radio, heater, defroster; 5 w. w. tires. A beauty. Real value. TERMS. TRADE. OPEN EVES. TILL 9.

3939 Washington

Packard—'41 7 Pass. Sedan

MODEL 180.

Chauffeur driven; actually used only a few months; radio, heater, front and rear; 6 ply Roy. Mast. tires, same as new.

2247 S. MICHIGAN-AV.

PACKARD—'41, 120: BARGAIN. A car like this is an exception. So little mileage it will pass for brand new; 2 tone finish and interior; fully equip. Spare still new; no priority needed. Price $1,590. MR. OLESON. 1132 DIVERSEY.

1940 Packard Club Coupe

Here is a roomy club coupe, with all de luxe equipment, radio, heater, perfect w. w. tires, spotless interior, very low mileage. Why not see it today? Frank Lynch Buick. 5330 W. Irv. Pk.-rd.

PACKARD—'42 CLIPPER. Club sedan; radio, heater; almost new; must sell; OPA. NORTH SIDE PACKARD. 1809 DEVON. BRI. 3100.

PACKARD—'40 7 PASS. SEDAN. Low mileage; original tires; practically new; priced to sell. NORTH SIDE PACKARD. 1809 DEVON. BRI. 3100.

PACKARD—7 PASS. SEDAN; SPOTLESS. WELL KEPT '36; MUST SELL; $380 FULL PRICE. OLESON. GRA. 2810.

PACKARD—'39 conv. coupe; rad., htr., spot and fog light, other acces.; low mil. Owner in army; $775. Ave. 2241.

PACKARD—110-40 4 dr. sedan; gas saver; radio, heater, like new inside and out; low mileage. Briargate 2967.

PACKARD—'41 conv. coupe; two tone gray; excel. cond.; radio, heater, overdrive; $1,650; pvt. party. Tri. 6341 aft. 4 p. m.

PACKARD—'40 conv. club cpe., 6 cyl.; perf. cond. like new tires; fully equipt.; priv. party. Aus. 0493 between 1-5 p. m.

PACKARD—'40 8 cyl. de l. club coupe, tires like new; rad., htr.; perf. cond. W. Krapil, 7916 Wabash.

PACKARD—'39 4 dr. sed., rad., htr., 5 gd. tires; low mi. Maywood 5690 aft. 6 p. m.

—USED AUTOMOBILES FOR SALE—

BETTER BUYS!

WHOLESALE-RETAIL

'42 Dodge 6 p. fluid dr. sed.; r., h..OPA
'41 Buick Super 4 dr. sed.; r., h....Barg.
'41 Stude. Champ. 4 dr. sed.; r., h..Barg.
'41 Chev. Town sed.; radio, heater.Barg.
'41 Nash 6 cyl.; 6 p. sed.; r., h.....Barg.
'41 Dodge cust. sed.; fluid dr.; r., h.Barg.
'41 De Soto 4 d. de l.; fluid dr.; r., h.Barg.
'41 Plymouth 4 d. spe. de l.; r., h..Barg.
'40 Buick spe. conv. cpe.; r., h....Barg.
'40 Packard 6 cyl. 6 p. sed.; r., h..$695
'40 Olds. 6 cyl. sed.; r. h..........Barg.
'40 Buick spe. conv. cl. cpe.; r., h...Barg.
'40 Ford de luxe 6 p. sed.; r., h....$745
'40 Plymouth 6 p. sed.; r., h........$645
'40 Hudson 6 p. sed.; r., h.; blue..$595
'39 Plymouth conv. cpe.; r., h.......Barg.
'39 Ford 6 p. sedan; rad., htr......$525
'39 Mercury convt. cpe.; rad., htr..Barg.
'39 Olds. 6 p. sed.; h.; like new.$595
'37 Packard 6 p. sed.; rad., htr......$225
'37 Plymouth 6 p. sed.; r., h.........$295
'36 Ford sed...$195 '37 Pack. sed...$295

OPEN ALL DAY SUNDAY AND EVES. IMMEDIATE DELIVERY.

3315 N. CICERO

Public Sale

AT

4849 N. WESTERN

100 Cars for Sale Wholesale-Retail

ALL MAKES . . . . ALL MODELS

'35s to 42s PRICED TO SELL

30 day guar. on all cars

Open Evenings til 10.—Sunday til 6.

Hayden Motor Sales 4849 N. WESTERN

REAL BARGAINS

WHOLESALE-RETAIL

'42 FORD club cpe.; 2-tone uphol..Barg.
'42 PONT. Torpedo sed.; rad., htr..Barg.
'41 CADILLAC 61 sedanette; black finish; h. w. tires; very low mi.; like new.........................Barg.
'41 BUICK sedanette; rad., htr......Barg.
'41 OLDS. 6 cyl. 4 dr.; rad., htr. $1,195
'41 PONT. 6 cyl. 4 dr.; rad., htr. $1,145
'41 DODGE 4 dr.; flu. dr.; rad. htr. Barg.
'41 FORD sup. de l. 4 dr.; rad., htr. Barg.
'41 PONT. sed'ette 6 cyl.; low mi $1,145
'40 PONT. 6 cyl. station wagon, 9 pass.; rad., htr., air cond.; like new...Barg.
'40 BUICK sup. 4 dr. and sedanette.$985
'40 OLDS. Hyd. cust. cr.; 4 dr.; rad. Barg.
'40 Pont. 6 sd.$825 '40 Plym. 4 dr..$745
'40 Dodge cpe..$825 '40 Willys 4 dr..$645
'40 Ford sed..$795 '39 Chev. sed.....$645
'39 Dodge sed.$695 '39 De Soto sed.$695

68 OTHERS TO CHOOSE FROM. ANY MAKE. ANY MODEL.

Most cars have radios, heaters, and like new tires.

PEOPLE'S PONTIAC

3152 Ogden at Kedzie

OPEN EVENINGS TIL 9.

PACKARD—'40 110 4 dr. sed., beau. cond., low mi.; priv. party. Berkshire 9254.

STATION WAGON. PLYMOUTH—1939. de luxe, factory built. Check this one before you buy. LANAHAN, INC., 2522-2542 Michigan.

PLYMOUTH—1940 de luxe town sedan; perfect cond.; Vogue white wall tires, htr., seat covers; reasonable. Long. 2152.

PLYMOUTH—'41 de lx. 2 dr. sed.; rad., htr.; excel. tires; open Sun. Montgomery Motor Sales. 2300 W. Madison.

PLYM.—Late '41 special deluxe; 4 dr.; radio, htr. Sacr. $875. 5954 S. Kedzie.

PLYMOUTH—'36 2 dr. sed.; 5 like new tires; priv. Charles, Apt. 215. Bit. 7700.

PLYM.—'41 conv. coupe; also '39 convt. coupe; $735. Dealer. 1252 S. Kolin.

PLYMOUTH—'41 SEDAN 4 DOOR; $795. McCUE. 1132 DIVERSEY.

PLYMOUTH—'36 coupe; rad., htr. Best offer. 2743 W. Division-st.

PLYMOUTH—'41 5 pass. Club coupe; good tires; priv.; $875 cash. Sag. 8437. 2-9 p.m.

PLYM.—'36 2-dr. sed.; htr.; good tires and finish; $150. Pal. 2993 after 7 p.m. Priv.

PLYMOUTH—1940 2 dr. de luxe sedan; tires like new. 11413 S. Western.

PLYMOUTH—1939 de luxe convt. coupe; real nice; best offer. Saginaw 6169.

PLYMOUTH—1941 sedan; radio, heater, white wall tires. Shell, 3757 N. Ashland.

PLYMOUTH—'34 sedan. $65. 1133 N. Damen. Armitage 9204.

PLYM.—'41 spec. de l. 4 dr. sed.; mech. perfect; gd. tires; $935. 1111 N. CLARK.

PLYMOUTH—'41 2 dr. sedan; must sell. Call Delaware 4005.

PONTIAC—'41 streamliner 6 sedanette; a beau. car with radio and heater; a real buy at $1,175. Open Sunday. DODGE DEALER, 5725 BROADWAY.

PONTIAC—1937. "6" CYL. $345
5 pass.; 5 like new tires; radio; heater. BRADY. 6323 S. ASHLAND.

PONTIAC—1940 Silver Streak 6 cyl. 4 dr. trunk sed. Radio, heater, defrost., seat covers. Fine cond. Priv. party. Abe. 7798.

PONTIAC—1941 4 dr. Streamliner 6 cyl. sedan; radio, heater; like new; excellent tires. Sunnyside 6490 after 6 p. m.

PONTIAC—'41 "6" sedan; also club coupe; fully equipped; sacrifice or trade cheaper car. Dealer. 1252 S. Kolin.

PONTIAC—1942 Streamliner sedan-coupe, fully equipt.; beautiful 2 tone green car. OPA. Only $1,295. 6115 N. Clark.

PONTIAC '41 2 d. sed.; rad., htr., w. w. tires; clean; low mil.; priv. pty.; sac. $1,095; owner in service. 3140 Bernard. Ind. 9182.

PONTIAC—'41 2 dr. sedan with all acces.; private party; $1,050. 2325 W. Ohio.

PONTIAC—'40 de luxe 4 door sedan; torpedo body; good tires. 530 N. Kedzie.

PONTIAC—'41 6 cyl. de l. sed.; pract. new; radio, heater. Real barg. 3940 Grand.

PONTIAC—'37 2 dr sed.; rad., htr., defrost. A-1 cond. 3317 N. Wolcott. 1st fl.

PONTIAC—'37 4 dr. sed.; trunk, radio htr. Gd. tires. $195. 3073 W. Grand. Ked. 6799.

PONTIAC—'40 club cpe.; radio, htr.; priv. party; $925. 3300 W. 5th-av.

PONTIAC—'36 4 dr. sedan; good buy. $125. Sun., 9 til 1. 4611 N. Kenton. Mulb. 7474.

'41 STUDEBAKER

Skyway President coupe; sedan equipped with overdrive, climatizer, radio. CAR LIKE NEW.

STUDEBAKER

1836 RIDGE-AV., EVANSTON.

STUDEBAKER—President; privately owned. 1938 sed.; excel. cond., good tires, puncture proof tubes. 2617 S. Wabash.

STUDEBAKER—1941 Champion 4-dr. sed.; radio, htr., fog lites, tires like new; sacr. MURPHY DODGE DLR., 2650 N. Cicero.

STUDEBAKER—'34 4 dr. sed.; good cond.; A1 tires. Pvt. 4645 Diversey. Spa. 6166.

STUDEBAKER—'41 2 dr. couch. Rad., htr., clock, etc.; full. eqp. $1,000. Mid. 8673.

STUDEBAKER Champion—1941 4 door sed. 23 mi. per gal.; gas sta., 1700 Milw'kee.

TERRA—'36 2 dr. sedan; perf. motor and body; $125. 6423 N. Greenview. Hol. 6811.

WILLYS—1940 de luxe coupe, radio, heater. 5 good tires; sacr. Also 1939 4 dr. sed. A-1 thruout $395. 1350 N. Pulaski.

—TRAILERS—PASSENGER AND UTILITY—

For Sale.

Central Trailer Service

1943 Gliders and used trailers on display. TRAILERS REPAIRED—BOUGHT—SOLD. Open Sunday. 2840 N. Halsted. Buc. 6111.

NEW Liberty, Lighthouse, others—Heated floors; with tires; used bargs.; payments to suit; big stock. We finance. Donn Tr. Sales. 7424 Stony Island-av. Dor. 5000.

CONTINENTAL, Vagabond, NEW MOON—50 used. Terms. Also will buy. Hayck and Crist. 6430 Stony Island. But. 2000.

SHULTZ trailer house—18 ft.; fully eqpd.; in good condition. $600. Write or see Howard Peters. Gibson City, Ill.

26 FT. Covered Wagon—Like new; 3 rms.; tandem wh.; brks.; bargain; terms. Joliet-rd. hiway [66], corner of 47th-st., Lyons.

LUXURY Liner—Steel body, tandem Schult insulated. 5300 W. 95th-st., Sun., or telephone Cicero 24214.

ORR & ORR—NEW AND USED—TERMS. Will also buy. 7350 Stony Island.

TRAILERS repaired; also trailers wanted. 632 E. 71st-st. Triangle 2238.

HOUSE trailer—No furnishings; $225; gd. for defense worker. 3816 N. Ashland.

PRICES LOWER—30 used house trailers; all sizes. 9321 Cottage Grove. Rad. 0212.

SCHULT trailer—Exc. cond.; bottled gas; Ven. blds. Goss, Pine Tree Camp, Oaklawn.

PLATT 27 ft. tandem—Tires, brks., refrig., bot. gas. 7405 Stony Island. Pla. 7713.

Wanted.

WANTED—TRAILERS FOR IMMEDIATE cash; 23 ft long or over. Will call. 1546 E. 74TH-PL. DOR. 5001.

TOP cash paid. We need trailers, 21-27 ft. 9321 Cottage Grove. Rad. 0212.

WANTED — Trailers for defense workers. 7405 STONY ISLAND. PLAZA 7713.

—AUTO TIRES—

QUALITY recapping and vulcanizing—New used, and recapped tires on hand. Vahey Tire Co., 6367 Milwaukee-av. New. 2689.

NEW Pre-War tires, various sizes. Bring your OPA order. Wright. Rog. 8842.

PRE-WAR U. S. Royal De Luxe Grade 1. Serlin Tire Co. 1400 S. Michigan.

—AUTOMOBILE STORAGE—

DEAD STORAGE SPACE—AUTOS OR TRUCKS. 515 WEBSTER-AV.

—MOTOR TRUCKS—

For Sale.

FOR sale—'42 Ford truck; good condition; 8.25x20 tires; two speed axle; 5th wheel; extra gas tank; two inch Viking pump brake attachment; heavy duty frame; 100 h. p. Also 4,200 gallon 3 compartment gasoline transport. R. G. Harbarger Hindsboro, Ill. Phone 82.

'36 FORD—½ ton panel milk truck; '37 Ford 85 pick-up body; '38 Ford 1½ ton, 157 w. b, 12 ft. panel stake.

LITSINGER'S 925 JACKSON.

Selling and Buying

Trucks, Tractors, Trailers

4545 MADISON. MANSFIELD 7772.

12—½ TON PANELS

BRAUD, 6647 S. WESTERN

SCHOOL BUS. 25 PASS. A BEAUTY. Heavy duty tractors, trailers, pickups, panels, and chassis. 40 to choose from. Must sell this week. 2100 S. Western.

TANK truck—1,849 gallons, 5 compartment tank complete with Neptune meter, pump, reel and hose. Relay truck. Priced to sell. Triangle Oil Co., 2430 W. 26th-st.

18 FT. moving van; fair cond.; side and back loading. Can be seen 20th, 21st, or 22d, day and eve., at 156th and Halsted, Harvey, Ill. Phone Harvey 878.

FORD 6 wheeler; 8 yds., dump; Mercury motor; plus hydraulic brake. Phone 4662. Highland Park, Ill.

PLYMOUTH—'37 coupe; 1936 panel Dodge truck, A-1 cond.; Chev. panel truck, chp. 5625 W. Lake-st. [in alley]. Mans. 0810.

20 USED TRUCKS—All makes, models. NELSEN-HIRSCHBERG INC. 5133 IRVING PARK-RD., AVE. 7070.

5 INTERNATIONAL moving vans—K-6 2, K-5 cab over engine; 1, DS-35, 1 tractor, DS-40. Summit 807.

TWO Dia. T tank trucks; 1,000 and 1,200 gal.; complete meter. Main-st., C. G. W. R. R. Phone Glen Ellyn 3.

1½ T FORD truck—Cab and box, 1941 model; gd. cond.; gd. tires; $1,150; gone into service. 1956 W. Division. 2d floor.

CROSLEY panel delivery—1940; good condition; $400, or best offer. Long. 6378.

WHITE—Closed truck; good condition, tires good. 5746 S. Ashland-av.

CHEVY—'37 ½ ton panel truck; mech. A1; gd. tires; $450. Ked. 0723. Priv. party.

FORD—'37, panel body, 60 h. p. V-8; looks, runs fine; $345. 2216 Sedgewick, bsmt.

CHEVROLET—'37 pickup; good tires and condition; $450. Ph. State 3721.

FUEL oil trucks—Completely equipped. Feldman Petroleum Co. Har. 3500.

V-8 FORD 5 room van body; good tires. Call Sunday. 416 W. 69th.

TRUCK—1933 5 ton Diamond T tank. Mulberry 4120.

WHITE TRUCKS FOR SALE. 4350 OGDEN-AV.

FORD 1938 1½ panel truck; dual wheels in back; reasonable. Lawndale 4733.

FORD—'39 95 C. O. E. '39 Ford 95 dump. Perfect Mtrs., 1230 S. Ashland. Can. 9767.

1938 FORD dump—Newly recond.; like new tires; barg. 6084 Ridge-av. Irv. 6389.

Trailers and Tractors.

1941 MACK Tractor—Complete; lge. saddle tanks; Westinghouse air brakes; also vacuum, rad., htr.; lge. motor; 900x20s. 1942 Chev.; lge. 1 ton panel; like new; no priority needed; also 1941 Chev., 1½ ton panel; plenty of room; save plenty. 4545 Madison. Mansfield 7772.

INTERNATIONAL D. R.—60x1000 tires; like new; 4,640 gal. tank; tandem trailer; air and vac.; 4 comp. with pumps; compl. ALSO D40 Int.—With 3,000 gal. Frue. tank trl. '41 Ford—With Frue. tank trl.; compl. BEST OFFER. 2256 S. STATE-ST.

2 C-40 INTERNATIONAL tractors with 5th wheel; 1 Federal tractor with 5th wheel; 1 Ford truck, 12 ft. panel body; 1 Dia. T truck, 14 ft. stake body; apply 4915 S. CAMPBELL-AV.

HEAVY DUTY 1940 G. M. C. TRACTOR—Model 523; 308 engine; 2 speed axle; safety tank; fifth wheel; West. airbrakes. Ready for work. 1607 S. State. Calumet 6780.

1942 REO tractor [3] 310 engines—Perfect cond.; almost new tires; no OPA necessary. REGENT 2415—Elmer.

3—FORDS; 4—Chevs.; 1—Mack C. O. E. Diesel. 7 others. 12 trailers. 2512 Archer.

Wanted.

WANTED—Tractors to be leased to carrier, to pull semi-trailers, hauling petroleum products; steady work; no tractors under 2½ tons or less than 308 cu. in. displacement wanted. If interested Address E C 75, Tribune.

Attention, Truck Owners

Need 1920-1942 trucks, tractors, trailers, panels, pick-ups. We call anywhere. 2100 S. WESTERN. SEELEY 7551.

TRUCKS

Dump only; owner drivers to haul ashes and rubbish; must be low for hand loading. See Mr. Belgrave. 400 N. Peoria.

HIGHEST CASH PRICES PD. for TRUCKS. WE COME OUT. CALL AVENUE 7070. Nelsen-Hirschberg Ford, 5133 Irving Pk.

LEAVING town—Needed at once—pickup or 1½ ton truck. Long. 1133. Rm. 304.

WANTED—800 gallon fuel oil truck. Write Pelco Corp., Route 1, Elmhurst, Ill.

TRUCKS, Trailers and cars wanted; highest prices paid. 2512 Archer. Cal. 6590.

URGENT need for '40 or '41 Ford or Chev. truck. All cash waiting. Mansfield 7772.

WANTED—Late model truck from owner; must be in good condition. Van B. 8480.

—AUTO REPAIRING, ACCESSORIES—

NOTHING DOWN

Take 24 months to pay. All work guaranteed. Free tow service. Compl. overhauling, painting, body, fender, radiator and brake work. Open all day to 9 p. m. Sunday from 9 a. m. to 9 p. m.

5255 MADISON-ST. MANSFIELD 9853.

DRIVE A 1942 CAR WHILE your car is being repaired; $2 daily.

TAKE 18 MONTHS TO PAY

WRITTEN GUAR., NOTHING DOWN.

DAWES, 2309 S. Michigan

All phones Vic. 0909. Day-night towing.

'43 LIC. and comp. repairs—1 yr. guar. NO cash or title needed; drive our car free. 20 years' exp. Open eve.-Sun. LAK. 1907

3612 N. WESTERN

NOTHING DOWN—24 MONTHS TO PAY. Work guaranteed; free tow; complete overhaul; all makes; body, fender, paint upholstery, welding, brakes radiators. 3420 IRVING PARK-RD. IRVING 3642.

REPAIRS—ALL MAKES. BUDGET PLAN. Body and fender work; free estimates. Nelsen-Hirschberg Ford. 5133 Irving Park.

CRANKSHAFT grinding in the car. We go anywhere. Manning. Dorchester 7790.

—MOTORCYCLES AND BICYCLES—

AMERICA'S LARGEST Distributors for recond. like new bicycles. NO PRIORITIES REQUIRED. Cycle Transport Co., 1241 S. Michigan.

H. D. '40—"61": A1 cond.; tires v. g.; Buddy seat, new s. bags. Part chrome; extras $550. Dick Soukup. 1842 W. 47th.

HARLEY-DAVIDSON commercial side car—Complete with fittings for late machine; $40. Lackawanna 0873.

MOTOR scooter—2½ horse power; 3 speed transmission; perfect condition; cash $125. Triangle 5021.

'30 74 HARLEY—Good cond. Call betw. 6 and 7. Kedzie 5810.

LADY'S bicycle, balloon tires; gent's lightweight. 3731 N. Halsted. Buc. 2263.

BICYCLES—Like new; whlse., retail. 3447 Lawrence. Jun. 2078. Op. eves., 9; Sun. 2.

HARLEY-DAVIDSON '38-61—O. H. V.; new condition; extras. Capitol 1584.

SCHWINN bicycle, like new; reasonable. Private. Lawndale 9489.

NEW and used bicycles and scooters. Nelsen-Hirschberg. 5133 Irving Park-rd.

'36 HARLEY 80 — Just overhauled; new paint; extras. 3842 N. Paris.

WANTED—1941 Indian Scout; quick cash deal. Call Kenilworth 1373.

1937 HARLEY-DAVIDSON—3 excel. tires; many extras. Beverly 4029.

—AUTOS, TRUCKS TO RENT—

UP TO DATE PASSENGER CARS, TRUCKS—Chevrolets, G. M. C.'s, 1½ ton panels, stakes; low rates by hr., day, wk., or yr. HERTZ DRIVURSELF. DEL. 7272.

HAVE heavy duty tractor—Suitable for loads up to 30 tons. Prefer long distance. Address N 596, Tribune.

1940-'41—½ TON PICKUPS. 1940-'41—1½ ton long w.b. stake trucks. J. A. LAVERY. MID. 5300.

FOR rent—'41-'40 trucks, 1½ ton, with driver. Want steady work. Bit. 0287.

½ TON Ford panel, with driver—Prefer lt. package deliv. Hay. 2954. Mr. Webber.

—MOTOR BUSES—

21 PASS. yellow coach—'31 model, parlor style; comp. with baggage racks; gd. tires; A1 cond.; $1,400. 1956 W. Division-st.

—HORSES, HARNESS, AND WAGONS—

NEW BUGGIES.

One new Emerson buggy, one new John Deere buggy, one renewed country club wagon on rubber, one 4 pass. station wagon, one 17 pass. horse drawn school bus, one surrey on rubber. Phone Mr. Brotzman, Elgin 6108, weekdays; Elgin 6828 Sunday.

6 YR. 5 gaited chestnut; registered show and pleasure mare. See Potowatomie Stables, St. Charles, Ill.

2 SEATED surrey and 2 seated sled for sale. Address C T 579, Tribune.

BLACK gelding — Morgan bred, western type. Plenty of action. Kildare 2981.

6 McCLELLAND saddles, new; also 2 English saddles; reas. 4139 Lincoln-av.

—MOVING AND STORAGE—

Special Rates to California

COAST TO COAST. STORAGE FACILITIES.

UNION VAN LINE, INC.

155 N. CLARK. CENTRAL 1591.

FULL and part loads—Coast to coast; lowest rates Wis., Mich., Ind., Ohio, Minneapolis, all points. Wallen Van Lines. 6908 N. Clark. Rogers Park 3869.

SPECIAL RATES TO ALL POINTS.

PUBLIC MOVING CO.

155 N. CLARK-ST., Rm. 1313. Cen. 4133.

SAVE 25%—No crating; move anywhere. General Movers. 2433 W. 14th. Mon. 4870.

WE MOVE ANYWHERE—BONDED. ROCKWELL 4640. Eves., Crawford 8558.

—RADIOS, SUPPLIES, AND SERVICE—

WILL BUY table model or combination radios in any cond. Canal 8875. Op. Sun.

—AUTOMOBILES WANTED—

ATTENTION! CAR OWNERS

"Don't Sell Until You See Us"

20th Century Motors PAYS

Top Dollar For Your Car

A Stop at Our Door Will Convince You We Are Paying

Chicago's Highest Prices

If You Can't Drive In I Will Come Out with the Money

CALL ME MR. PRICE

Dealer representative.

Mulberry 5800

20th Century Motors

3315 N. Cicero

OPEN ALL DAY SUNDAY AND EVES.

CALL ME FIRST Convince Yourself That I Pay Absolutely the Highest Prices

NEED 1,000 CARS FOR DEFENSE WORKERS.

'36 to '41, also '42 models. Also '41 and '42 Cadillacs.

I will come out or you come in.

CALL MR. FRANK.

KILDARE 2908

Viking Greasing Palace

2950 N. CICERO-AV.

Cars Needed

TOP CASH PRICES

Lincoln Park Buick Co.

2825 N. Halsted Bit 1001

SEE MR SHEEHAN.

TO STAY IN BUSINESS

WILL PAY HIGHEST CASH PRICES. BRING CAR AND TITLE. GET CASH

Petersen Chev. Vic. 6500

2401 S. MICHIGAN-AV.

TOP CASH

ANY MAKE OR MODEL

HEROLD-LANDY MOTORS

4117 BROADWAY

BITTERSWEET 7080

WE WILL COME OUT.

A Safe Place to Sell

WE NEED YOUR CAR

James Levy Buick Co.

ASK FOR MR. ZENDER.

2257 S. MICHIGAN. CALUMET 4626.

NORTH SIDERS!

F-E-L-Z

Needs 30 cars this week for western buyers and will pay exceptionally high prices for good clean cars. PHONE GRACE. 2810. MR. OLESON OR CALL 1132 DIVERSEY-BLVD.

PACKARDS—'41-'42

CLIPPERS-CONV. COUPES

TOP PRICES PAID

HILL MOTORS-PACKARD

640 MADISON-ST., OAK PK. Aus. 2100.

PRICE NO OBJECT FOR CARS LESS THAN

25,000 MILES

WE COME OUT. VICTORY 1003. AMERICAN AUTO. 2419 S. MICHIGAN.

DODGE-PLYMOUTH DEALER needs cars for defense workers. Cash for any make, year, or model.

3238 W. JACKSON-BLVD.

NEED '37's to '41's

I must have cars. Price unimportant. Will pay top price for clean cars. MR. BROWN. LONGBEACH 9172.

TOP PRICES FOR CARS

JAMES F. GOODWIN. DODGE DEALER.

5725 Broadway Lon. 1300

'41 CHRYS., Pont., Olds., or Buick—Will trade '39 Hudson coupe 112; exc. cond.; 5 pract. new tires, heater, rad., and pay $350. Reg. 2354 bet. 8:30 a. m.-6:30 p. m.

PONTIACS ONLY—TOP DOLLAR. Kildare 2066.

PONTIACS-CHEVROLETS wanted. Buck. 1333.

LIKE to buy—Late model car from owner. Will pay cash for a really good car. Berkshire 8728.

WANTED—Used cars in good condition. LAWDER BROS., 6900 Vincennes-av., 1 blk. W. of State.

CARS AND TRUCKS. Wanted; 1932 to 1942; any make, model, or condition. Calumet 1232.

NEED 5 well kept cars, regardless of year, to fill out of town order. No limit to price. Cash. Bittersweet 8792.

WOULD like to buy late model car—Prefer '38 to '42. CASH. 6115 N. Clark-st. Sheldrake 0431.

WANTED at once—1941 or 1942 Buick or Cadillac; price no object if car meets with approval. Haymarket 2908.

HAVE all cash for good used car from original owner. Republic 6401.

WANT Ford or Chevrolet—5 pass.; pay high price. Longbeach 5875.

INTERESTED in good 1941 5 pass. car; have cash. Longbeach 8986.

WANT clean '40-'41 Chevrolet or Ford; pay high price. Longbeach 9182.

HAVE all cash for good used car. Price no object. Rockwell 0575.

NEED a late model car from owner—Have all cash. Longbeach 2152 after 6 p. m.

HAVE cash for nice car—Price no object. Hemlock 4333, after 10 a. m.

WANTED—Good used car for cash. 6231 N. Campbell. Sheldrake 5725.

WANTED—'39, '40, or '41 automobile in good condition, from owner. Nev. 3466.

HIGHEST cash paid for all makes and models. 5718 Broadway. Lon. 4500.

HAVE cash for clean cpe. or sed.—'35-'42. HEMLOCK 6399.

'38 SEDAN or coupe—From owner. Must be good. 2044 W. Roosevelt. Seeley 4316.

HIGHEST cash prices paid for wrecked, junked cars and trucks. Armitage 3500.

LEAVING town—Needed immed. good '37-'41 car. Longbeach 1133. Room 304.

LATE MODEL USED CAR. MR. YORK. MIDWAY 6402.

HAVE cash—Want '40 or '41 car. Price no object if nice. Longbeach 4716.

WANTED LATE MODEL CAR FROM ORIGINAL OWNER. KENWOOD 3244.

WANT good used cars from owners. Will pay highest prices. University 3717.

WE COME OUT—PAY MORE CASH. '31-'41; any make or cond. Plaza 4757.

WILL pay cash for 1935 or 1936 Ford or light sedan. Oakland 9848.

—AUTOMOBILES WANTED—

"Don't Give Your Car Away"

SEE ME LAST

TO

Convince Yourself WE PAY Highest Prices FOR YOUR AUTOMOBILE

We pay off finance co. and give you equity in cash.

If You Can't Drive In I Will Come Out

Phone Me MR. HENSEN

Dealer Representative

National 0800

2550 N. Cicero

OPEN EVES. TILL 9.

CARS!!

IN ANY

CONDITION

1936 TO 1942 MODELS WILL PAY

"Unusual Price"

CALL SEELEY 0607

WE COME OUT

801 S. WESTERN

CASH

I Need 500 Cars

I'll Pay Your Price

Buying Here for Large New Defense Area Any Make, Any Model I Will Come Out or You Come In Call Mr. Mack

Bittersweet 0787

NOW AT PUBLIC GARAGE.

4073 Broadway

Open Eves. Til 9—Also Sunday.

JESSE M. CHASE

USED CAR MARKETS

Will pay full value for good used cars.

CHICAGO STORE

814 DIVERSEY-PKWY.

GRACELAND 6230

J. G. AUSTIN, MANAGER.

P. L. Johnston

Wants 100 Cars

Any Make, Model

SHELL STATION

3757 N. ASHLAND. GRA. 5400.

SELL NOW!

TAKE ADVANTAGE OF A PEAK MARKET

We will pay your price

KROLL MOTORS

7130 S. HALSTED-ST. RAD. 4700.

WE PAY TOP PRICES

Any Make or Model 1936-'42

Irving Park Pontiac

5010 Irving Park. Pen. 3436

CASH FOR YOUR CAR

HIGHEST PRICES PAID

1937 TO 1942 MODELS

MANSFIELD 0321

4701 W. MADISON-ST.

1939 OR 1940 CAR

Needed for Transportation

Price No Object

MR. BARNES. SEELEY 0607.

NEED LATE MODEL CAR

PRICE NO OBJECT

PHONE PENSACOLA 6070

WE NEED CARS

Any model for cash.

Best Prices. Prospect 4878

INSURANCE AGENT wants to buy convertible or club coupe from ORIGINAL OWNER. Might consider sedan. ALL CASH. Phone Superior 6554. Ask for Mr. MacMillan, Room 407.

WANTED—Used car of owner; 5 pass. sedan or club coupe preferred; 6 cyl. model; must pass mech. inspection. Will pay all cash; no trade. Crawford 1647.

URGENTLY needed—A used car able to make trip. Seeley 0607 after 9 a. m.

WOULD like to buy late model car from original owner. Will pay highest cash price for good low mileage car. Hay. 3670.

DEALER'S representative will pay top prices for good used cars to fill urgent orders. Call at once. Regent 3357.

HAVE all cash for '40 and '41 cars—Must have good tires; be in good condition. 4925 MADISON-ST. AUSTIN 4955.

HIGHEST cash prices for any General Motors products from '38 to '42. 2317 S. Michigan. Victory 4141.

PRICE SECONDARY. Wanted—Late model car in exc. cond. Must have good tires. Park Ridge 1299.

HAVE immediate need for good used car. Will pay all cash. Regent 5877.

PAY cash for '40 or '41 Chev. or Ford. Price not important. Longbeach 4718.

WOULD like to buy good running car from owner; cash. Austin 3321, till 3:30.

CASH—For late model car from owner. 4654 Beacon-st. Edgewater 0192.

MR. PUBLIC—Call me for a real price; late model preferred. Van Buren 8480.

WANTS to buy 1941 or '42 car in good condition regardless of price. Craw. 6297.

HAVE cash—Want good car from owner. Phone today. Wentworth 1656.

MORE cash for your car. Any model or cond. We come out. Crawford 3664.

WANTED—Late model car; price no object. Briargate 7473.

WANT good light car—From owner; all cash. Irving 7588 after 12 noon.

WANTED—Cadillac, Buick or Oldsmobile. Will pay the price. Hemlock 2054.

FORD or Chev. needed in good cond.; will pay your price. Seeley 0607.

FORDS, CHEVS, NASH, HUDS.—'35 to '42. L. Dabe. 6827 N. Clark. Rog. Pk. 5443.

WANT GOOD USED CARS—NO LIMIT TO PRICE. GRACELAND 5460.

WANT nice late model car—Call between 5 and 9 p. m. Saginaw 1664.

WANTED to buy model A or '33-'38 Chevrolet. Edge. 0119.

NEED nice Chevrolet or Ford at once. Have all cash. Village 7980.

NEED good Ford or Chevrolet—Will pay cash. Saginaw 7809.

WANTED—Good Ford or Chevrolet from owner; cash. Euclid 5167 after 6 p. m.

SEE OTHERS FIRST! Then see us—High cash prices. 7717 S. Halsted. Rad. 5858.

ARMY officer wants '41 or '42 Chrysler—Have cash; priv. party. Jun. 5995.

NEED car with good tires; have all cash. Austin 3648.

—AUTOMOBILES WANTED—

NAME

Your Own

PRICE

for Your Automobile

We Will Pay

SPOT CASH

for any make '37 to '42

Phone Republic 6400

or

Mail This Coupon

MAKE AND YEAR..........
STYLE..........
PRICE DESIRED..........
NAME..........
ADDRESS..........
PHONE..........

Western Auto Exchange

6400 S. Western-av.

BRADY

6323 S. ASHLAND

"AUTO DISTRIBUTORS"

HEMLOCK 4013

I NEED CARS FOR WAR WORKERS

SEE ME BEFORE SELLING YOUR CAR

WILL PAY HIGHEST PRICE IN TOWN

ALL MAKES—ALL MODELS

OPEN. EVES. TILL 9—ALL DAY SUN.

BRADY

6323 S. ASHLAND

"AUTO DISTRIBUTORS"

HEMLOCK 4013

South Siders

WE NEED CARS

'36s, '37s, '38s, '39s, '40s, '41s, '42s.

Will Call at Your Home

RONNIE MOTORS

7625 STONY ISLAND

REGENT 0616

O'MALLEY

PAYS THE —MOST—

4843 Madison

MANSFIELD 3430

Open Eves. 'til 9—Closed Sunday.

HIGHEST PRICES

for 1941 and 1942 CADILLACS

and other late model cars. For appointment WRITE, WIRE OR PHONE

Ben Feferman Motors

Cadillac, Olds. Dist., 602 S. Michigan, South Bend, Indiana. Phone 38236.

1902-1942

Old, New, Junked, Wrecked CARS AND TRUCKS WANTED. BEST PRICES. WE CALL ANYWHERE.

MARTIN AUTO PARTS

2038 SOUTHPORT-AV. DIV. 2772.

BEVERLY HILLS

WANTS

100 CARS

HOEFFEL-GOY, INC.

1703 W. 95TH. BEVERLY 3100.

CASH! CASH!

CALL US. WE COME OUT.

F-I-T-Z-P-A-T-R-I-C-K

PONTIAC DEALER. BEVERLY 8331.

8959 S. ASHLAND

HIGHEST CASH PRICES for old junk, wrecked autos or trucks.

WARSHAWSKY & CO.

World's Largest Auto-Truck Wreckers.

1900-24 S. STATE. CALUMET 6800.

PONTIACS WANTED

BITTERSWEET 7120

—MISCELLANEOUS—

For Sale.

FOR QUICK SALE

2,000 table tops; 9 inches to 36 inch in diameter, made of birch and quarter sawed oak. Will sell entire lot at sacrifice; also 3,000 pieces 3 ply plywood, 13 in.x13 in. square. Call Mr. Caliner, Haymarket 2064.

FOR sale—3 real good power lawn mowers; prices are $150, $200, $250; they can be seen at intersection Route 21 and 83, Grayslake, Ill., 7 miles North of Libertyville on Route 21. Grayslake 7721.

FOR QUICK SALE

45,000 carriage bolts ⅜x12 and ½x11, brand new. Will sell entire lot at sacrifice. Call Mr. Caliner. Haymarket 2064.

14,500 LBS., low alloy steel, ½x¼x16 flats; 20,400 lbs., low alloy steel, ½x¼x20 flat; 3,700 lbs., ⅛x⅝x20 cold finish, 1,020 bars. Searles Electric Welding Works, 1310 S. 47th-avenue, Cicero.

HOTPOINT 3 bake oven. elect. F. O. B. Pr. $700. Pri. party. Call Whi. 9892 after 6 p. m.

FOR sale—About 600 bu. fine Concord grapes on vines; ripe about Sept. 25. E. Read, Harbert, Mich.; 70 mi. fr. Chgo.

DIATHERMY short wave machine; cheap. Fairfax 4304.

GRANDFATHER clock. Moving to smaller apt. Must sell. $850 orig. cost. Bri. 5481.

TWIN collapsible buggy—$45; 2 high chairs $8; good cond. Jun. 4350.

WHEEL chair—Used very little; excellent condition; $35. Van Buren 4871.

NEW and SECOND-HAND SILVERWARE. Kramer Co., 107 W. Van Buren. Har. 2683.

Wanted.

ATTENTION CLEANERS AND TAILORS—Out of town cleaning plant operator will pay top price for late model utility and mushroom dry cleaning presses. Anything older than Hoffman M or Pantex B models will not be considered. Phone or write Jack Stacey. Sherman Hotel.

WANTED to buy mop yarn and mop handles. Send samples, quantity, prices, etc., to Trindell Products, Ltd., 2227 Calumet-av., Chicago.

CARTONS wanted—Will purchase for cash new, used, obsolete corrug. or fiber shipping containers. Address C Y 208, Tribune.

WANT—Sewing and wash. machine, pianos, furniture, antiques, china. Best prices. Krieg. Avenue 1852. 5031 Irving Pk.-rd.

WANTED ornamental garden or patio fountain; Spanish type preferred. Address C K 29, Tribune.

WANTED—100 pianos of all kinds; sewing machines and furniture; cash. Call Crawford 3212.

VENETIAN BLINDS. New or old; 1 or 100. Phone your sizes to Mr. Wright. Hyde Park 7511.

ULTRA violet quartz lamp. Life-lite or equal. Ph. Lon. 5110. Not open Sun.

WANTED—ELECTRIC FANS, A. C., D. C. ALSO STORE FIXTURES. STATE 1100.

—BUSINESS PERSONALS—

MISSING PERSONS LOCATED. Refund if not located. Also proof of birth established for birth certificates. Mr. Daugherty. 140 N. Dearborn. Ran. 2393

ALARM clock shortage? Why worry? We call you. Nu-Fone Service. Ked. 2868.

Chicago Daily Tribune
THE WORLD'S GREATEST NEWSPAPER
SATURDAY, SEPTEMBER 18, 1943.

Australian Sentinel Uses Ant Hill as Lookout Post—Scenes as Rome Celebrated Downfall of Mussolini

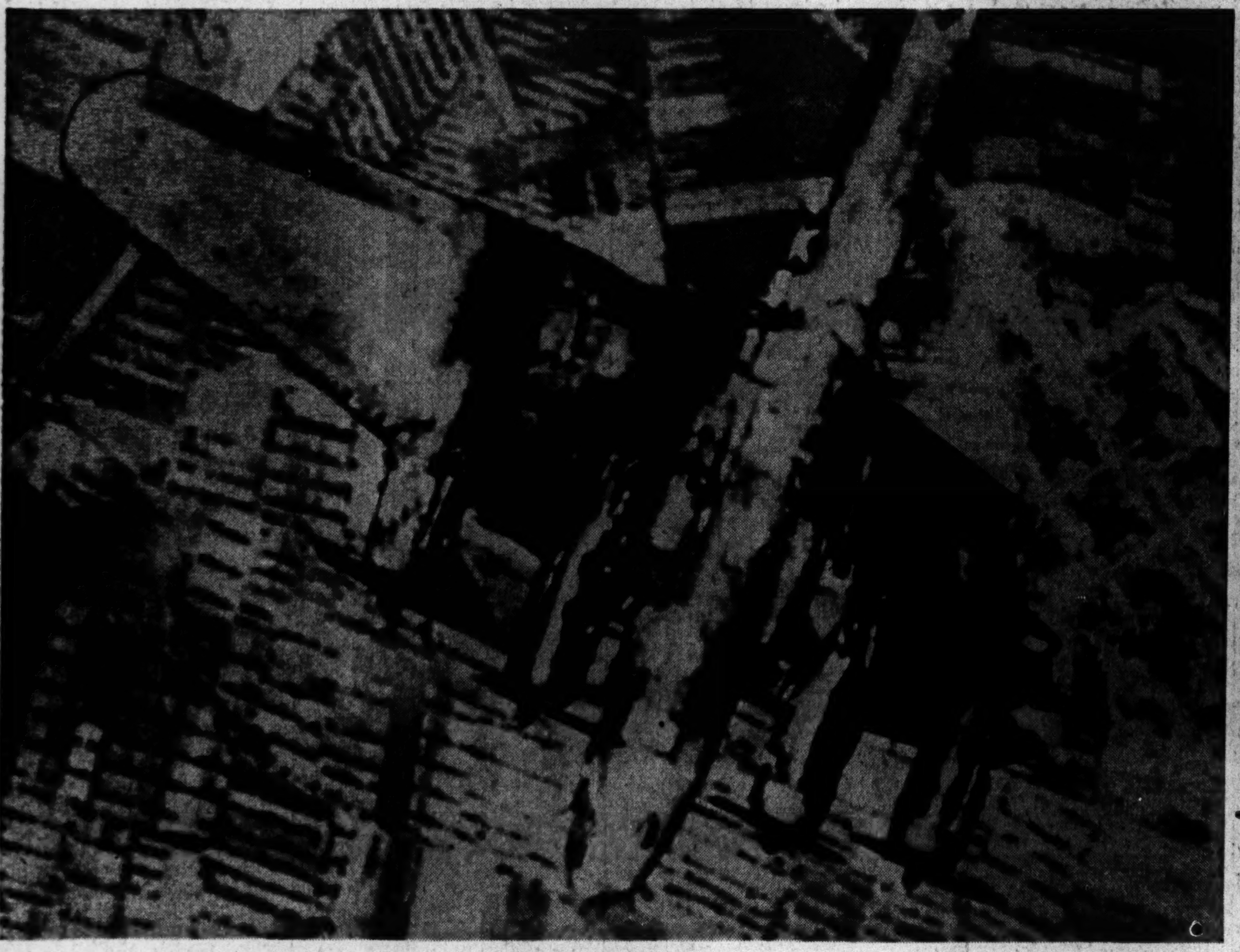

[Acme Telephoto; From U. S. Army Air Forces.]

Anti-aircraft fire has just blown off part of a wing of this Flying Fortress over Naples, Italy, and the explosion has turned the ship over. The plane managed to level off 1,500 feet lower, and seven parachutes were seen to open.

[Associated Press Wirephoto.]

Demonstrators in Rome waving flags from a truck as city celebrated downfall of Premier Mussolini on July 25. This picture from an Italian newsreel reached the United States thru a neutral source.

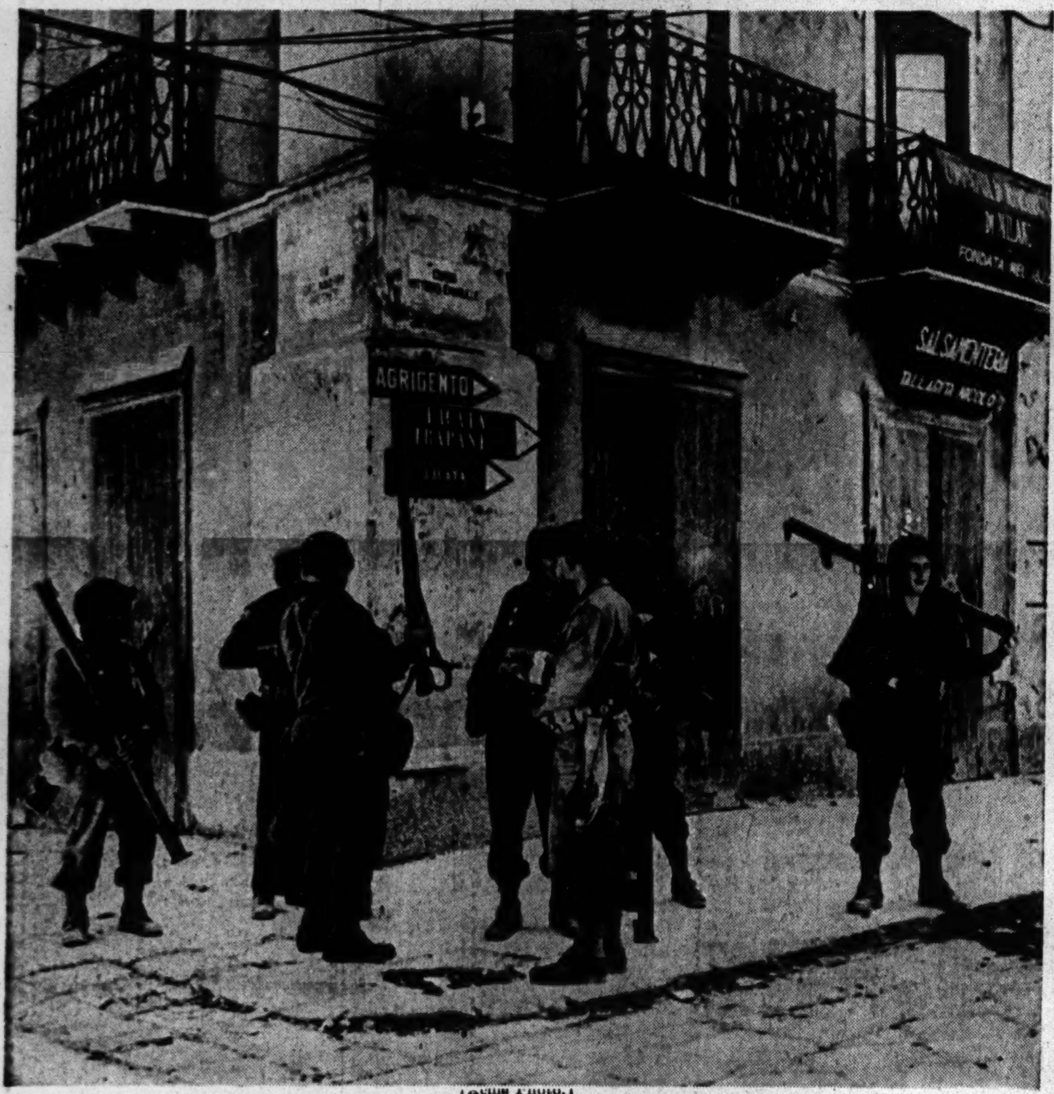

[Acme Photo.]

These battle-grimed American soldiers are gathered on a street corner in Sicily for a chat. Two of them (left and right) hug bazookas, the infantry's famous rocket gun.

[Associated Press Wirephoto.]

Marshal Pietro Badoglio (wearing medals), who replaced Mussolini, with staff, as he appeared in Italian newsreel of demonstrations in Rome after Duce quit.

[Wide World Photo.]

Northwest Australian ants built this 15 foot hill on which Pvt. E. A. Spence, Australian lookout, is seated.

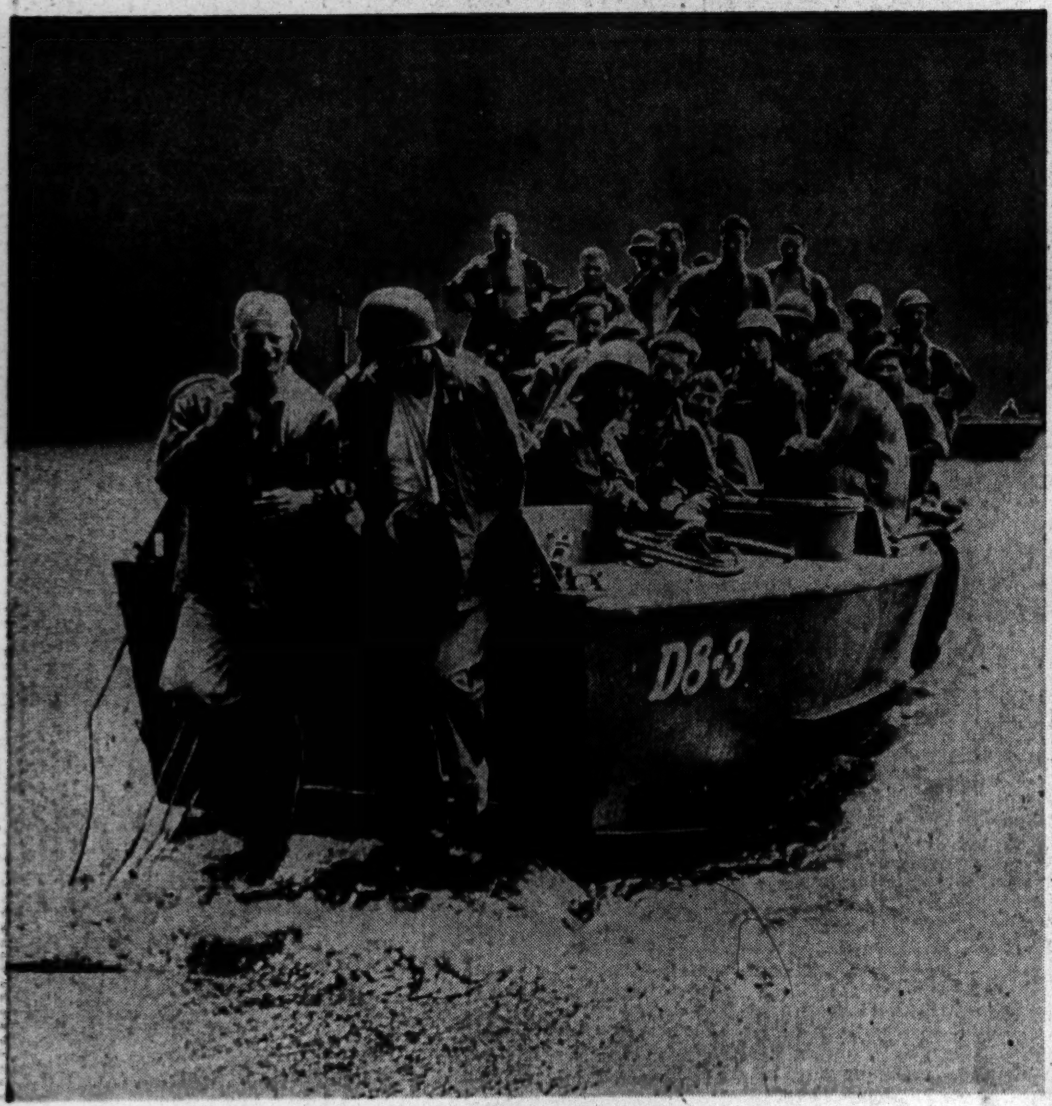

[Associated Press Wirephoto.]

Lt. Col. S. B. Griffith (left) and Col. H. B. Liversedge (with sprained shoulder) leading their marine corps raiders ashore on Guadalcanal after leaving Bairoko harbor.

[Associated Press Wirephoto.]

A formation of Flying Fortresses roaring over the German air field at Amiens-Glisy, France. Bomb bursts blanket the base. The raid took place last Aug. 31.

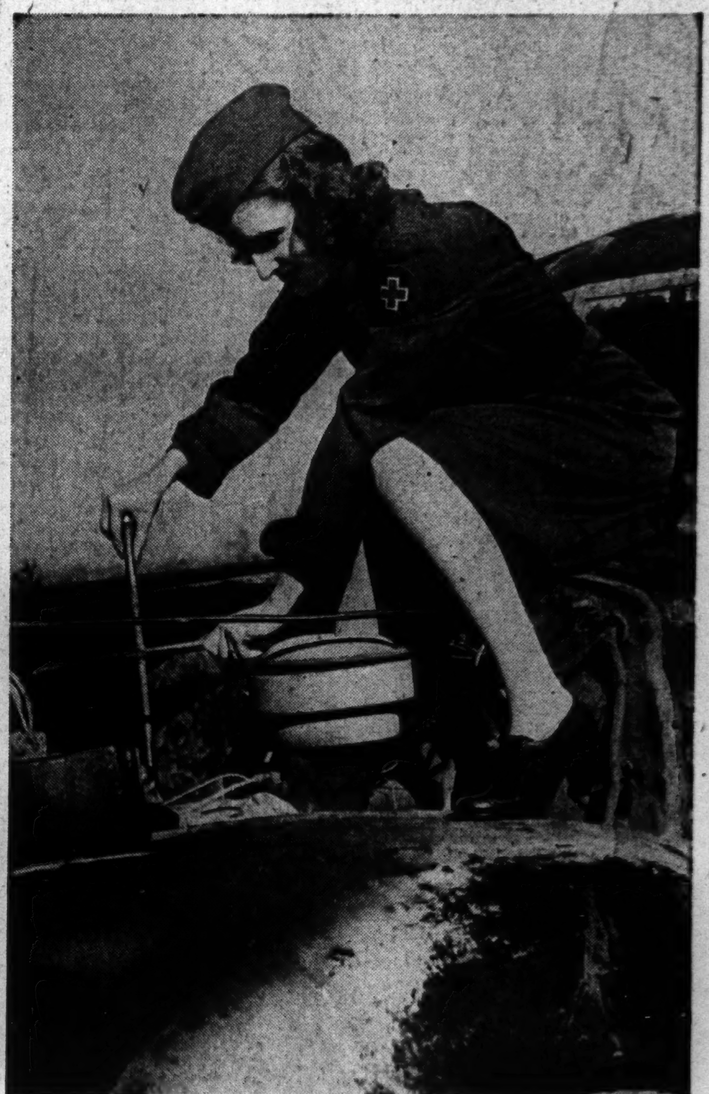

[TRIBUNE Photo.]

Mrs. Florence Buchman, 4128 North Kedvale avenue, driver of navy truck here from Iowa, adjusting motor.

(Story on page 15.)